Guernsey
BREEDERS' JOURNAL

2268-48106-9999
UNIVERSITY MICROFILMS
LIBRARY SERV
XEROX CORP
ANN ARBOR
MI 48106

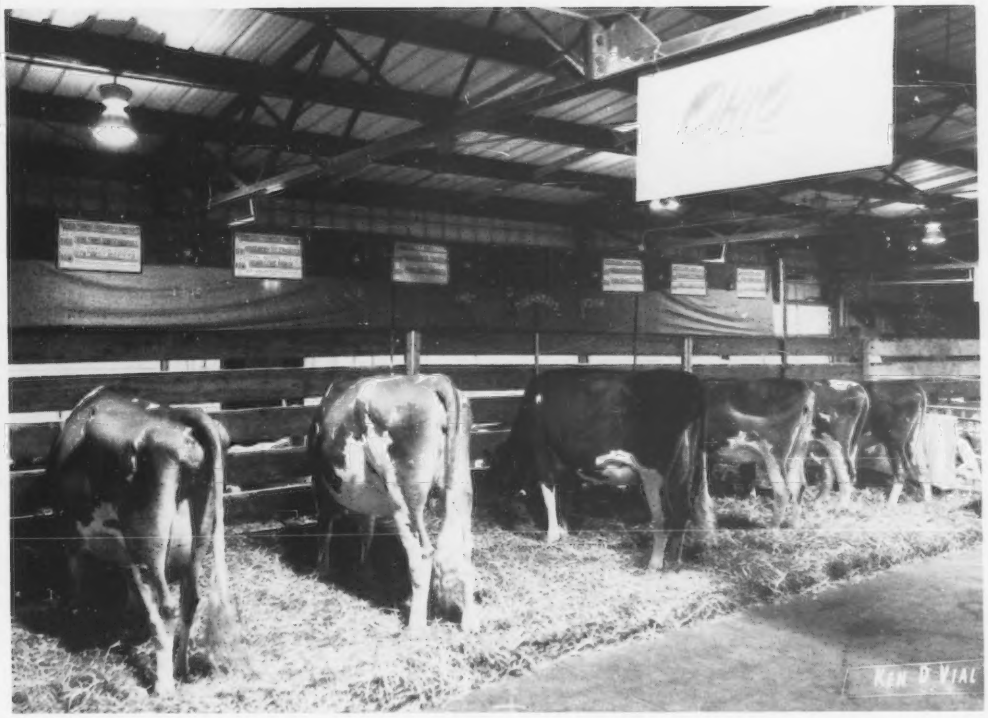

January 1977

1877 100 *Anniversary* 1977

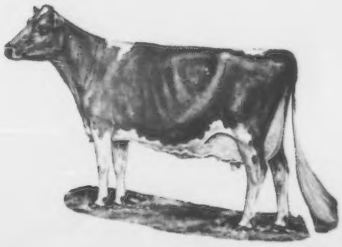

Cloverland Farms

Baltimore's Leading Dairy

CLOVERLAND PRINCE FLASH SIRES THEM GOOD!

HIS JUNIOR GET IS NOMINATED FOR ALL-AMERICAN

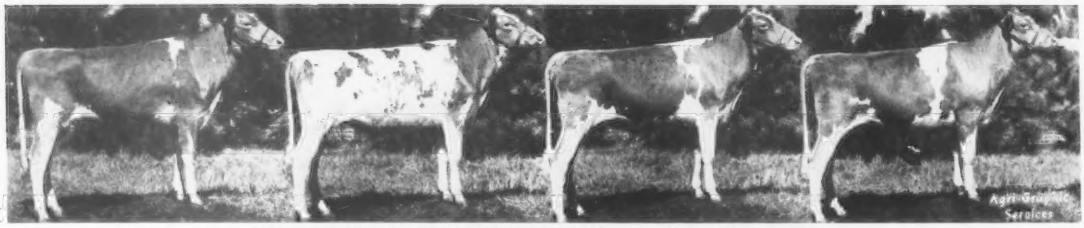

CLOVERLAND PRINCE FLASH – JUNIOR GET
FIRST AT PENNSYLVANIA ALL-AMERICAN, 1976

Left to right: Cloverland Flashs Mavis, Cloverland Flashs Mitzi, Cloverland Flashs Luxury, Cloverland Flashs Laughter, 4th Senior Yearling, Maryland State Fair, Penn. All-American, 1976.

CONGRATULATIONS TO DR. M.L. WELDY ON SELECTING AND SHOWING THIS "FLASH" TWO-YEAR-OLD – NOMINATED FOR ALL-AMERICAN, 1976.

←—— CLOVERLAND FLASHS LEOLA
First 2-Year-Old, Senior and Grand Champion
MID WEST CLASSIC
INDIANA STATE FAIR
ROYAL WINTER FAIR, TORONTO
FIRST TWO-YEAR-OLD, NATIONAL, MADISON, 1976

NOMINATED FOR ALL-AMERICAN SENIOR GET

SENIOR GET OF SIRE – SAYRE FARMS JOLLY BEAU

FIRST SENIOR GET, MARYLAND STATE FAIR, PENNSYLVANIA ALL-AMERICAN, 1976. SECOND AT VIRGINIA STATE FAIR, ATLANTIC RURAL EXPO (different combination) Left to right:

CLOVERLAND JB ILLICIT, 1st 4-Year-Old, ARE, 1976. 2nd MARYLAND STATE FAIR, 1976, 11470 – 515 – 3-06DHI – 305 – 2x, on retest.

CLOVERLAND JB GALETA (VG), 1st Aged Cow, Maryland State Fair, Best Maryland bred animal, 1976. 3rd Aged Cow, ARE, 1976.

CLOVERLAND JB FOLLY (E), 2nd Aged Cow, Maryland State Fair, 1976.

CLOVERLAND JB JOSIE, 1st Dry Cow, 3 and over, ARE, Maryland State Fair, 1976. Third 4-Year-Old, Pennsylvania All-American, 1976.

"Flash" and "Beau" Semen Available For Sale

Norman Craig, Manager
12616 Dulaney Valley Road
Phoenix, Maryland 21131

RALPH KEMP, PRESIDENT
ROBERT BAKER, EXEC. V-PRES.

DON ALEXANDER
Herdsman

OUR 60th YEAR WITH REGISTERED GUERNSEYS

Is Off To A Great Start!

4 NOMINATIONS FOR ALL-AMERICANS

AGED COW

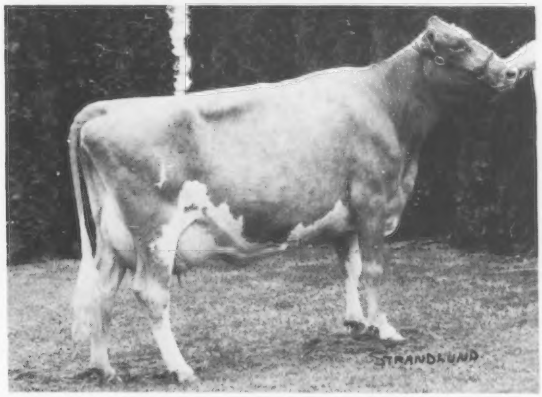

ROZELYN D M SILVER
A Double Cross To "Darimost"
SECOND AGED COW, NORTHWEST WASHINGTON FAIR, LYNDEN, WASHINGTON; SECOND, NATIONAL GUERNSEY SHOW, PUYALLUP, 1976

SENIOR YEARLING IN MILK

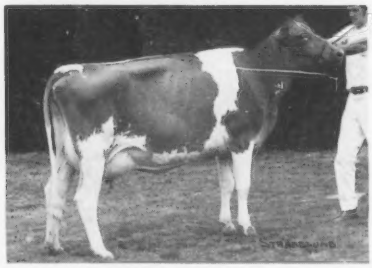

ROZELYN L MAY
A "P Leader" out of a "Darimost" FIRST, EVERGREEN CLASSIC, MOUNT VERNON, WASHINGTON
SECOND, NATIONAL GUERNSEY SHOW, PUYALLUP, 1976

THREE-YEAR-OLD

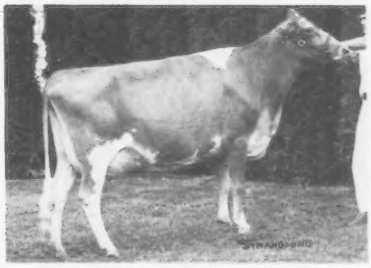

ROZELYN DUKE MITZI
A daughter of Western Glow M B Duke out of a "Darimost"
FIRST, NORTHWEST WASHINGTON FAIR, LYNDEN, WASHINGTON
THIRD, EVERGREEN CLASSIC, MOUNT VERNON, WASHINGTON
FIFTH, NATIONAL GUERNSEY SHOW, PUYALLUP, 1976

BEST 3 FEMALES

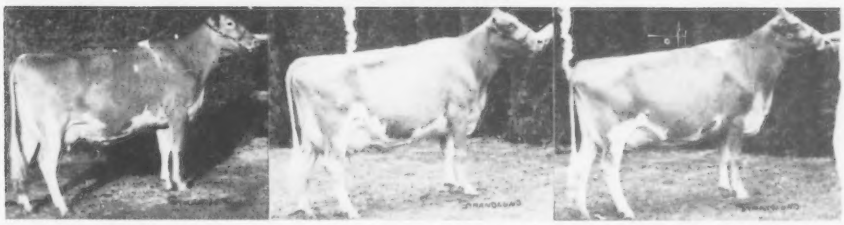

FIRST, NORTHWEST WASHINGTON FAIR, LYNDEN; SECOND, NATIONAL GUERNSEY SHOW, PUYALLUP, 1976
Left to right: **Rozelyn B Sissie,** 16880 – 822 – 365 days – 2x – 2-03DHIR, COW INDEX 1/76: +711 MILK, +26 FAT, 31% Rpt.; **Rozelyn D M Silver** (see above) 15370 – 707 – 365 days – 2x – 3-04DHIR and **Rozelyn Duke Mitzi** (see above) 17140 – 880 – 365 days – 2x – 2-10DHIR.

Plan To Visit Us Soon. A Hearty Welcome Awaits You.

Leon and Marvin Zweegman
9265 Double Ditch Rd.
Lynden, Wash. 98264
Tel: 206–354-4669 Leon
206–354-2640 Marv

SEMEN AVAILABLE FROM A CHOICE SELECTION OF YOUNG BULLS

ROZELYN FARM
Guernseys
1917 - 1977

CHEDCO FARM

– Established 1922 –

The Herd Built on Cow Families

We are pleased and proud that our Best Three Females have been nominated for All-American for the ninth straight year.

Our Best Three Females have been the only ones nominated every year during that period.

We have had fifteen different cows in these groups that have an average classification of 90.3, using their highest classification, and an average production of 15925 lbs. milk – 796 lbs. fat (305 – 2x M.E.), using their highest records.

Our 1976 Best Three Females

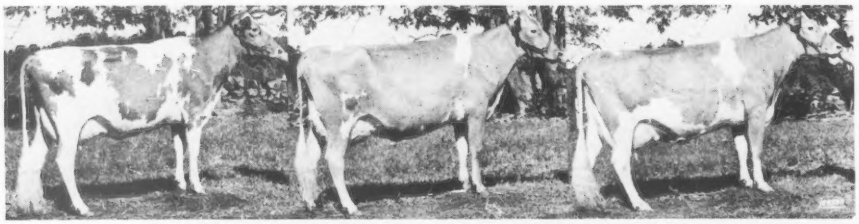

Left to right: 1st Best Three Females, Massachusetts and Connecticut Guernsey Shows, 1976

Chedco Princes Jasmine, D '74, VG '75, E '76
11466–616–3-03DHIR–305–2x

Chedco Fabulous Mamby, VG '74, E–90 '75, E–91.5 '76
13347–683–3-01DHIR–305–2x
16775–813–4-01DHIR–305–2x, projected

Chedco Mambys Daisy, VG '73, E '74, '75, '76
13350–555–4-02DHIR–305–2x

Our Other Nominations:
Nominated for 4-Year-Old

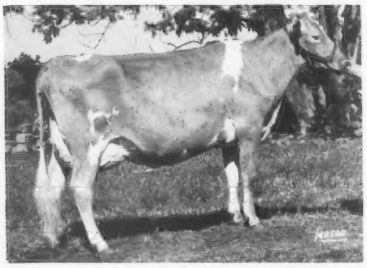

Chedco Fabulous Mamby, VG '74, E–90 '75, E–91.5 '76
13347–683–3-01DHIR–305–2x
16775–813–4-01DHIR–305–2x, projected

Grand Champion Female, Best Uddered Cow, Massachusetts Guernsey Show, 1976. Honorable Mention All-American 3-Year-Old, 1975.

Nominated for Junior Get of Sire

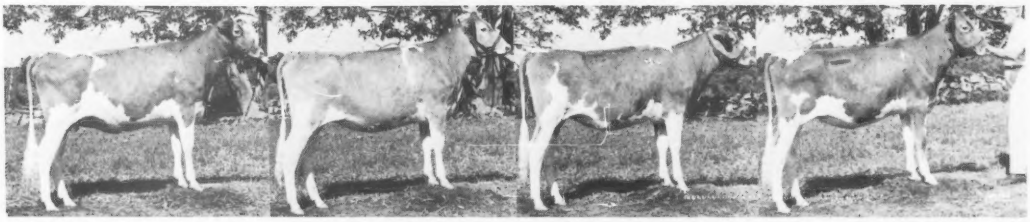

Junior Get of Western Glow Darimost

Left to right:
Chedco Darimost Pamela – Now fresh with a beautiful udder. **Chedco Darimost Matie** – 1st Junior Yearling, Connecticut and Massachusetts; Junior Champion Female, Massachusetts Guernsey Show, 1976. Due in March to Norgerts Royal Nance. **Chedco Darimost Narcissus** – Due in May to Norgerts Royal Nance. **Chedco Darimost Penelope** – full sister to "Pamela." 1st Senior Heifer Calf, Massachusetts Guernsey Show, 1976.

All Our Animals That Were Nominated Were Bred By Us

—— Our Cow Families continue to keep us Consistently Good ——

C. E. COTTING, Owner
294 Washington St.
Boston, Mass. 02108

Federal Accredited No. 100024
State Bang's Free No. 20
ANDREW C. WARNER, Herd Manager
Telephone: 838 - 2861
Area Code 617

GOLDEN GUERNSEY

ROUTE 62
BERLIN, MASS. 01503
ROLAND B. PLUMMER, Herdsman
Telephone: 838 - 2445

Index of Advertisers

Agri-Graphic Services — Ill. 48
American Breeders Service
— Wis. .....III Cover, 100
Anilorac Farm — S.C. 70
Arizona Farms — Ariz. 79
Art-Mar Farm — Ind. 60

Butler Hill Guernseys — S.C. 70

Carr Creek Farms — Tenn. 49
Chedco Farm — Mass. 2
Cloverland Farms — Md. ..... II Cover
Croasdaile Farm — N. C. 71
Crocker's Guernsey Farm
— Iowa 72
Crumdale Farm — Pa. 66
Curtiss Breeding Service
— Minn. 51

Dendel's Orchards — Mich. 60
Dexter, Harold H. — Iowa 48
Dutch Mill Farm
— Wis. .....III Cover, 100

Elm-Moor Farm — Kans. 74

Gold Banner Farm — Ohio 65
Grassland Farm — Conn. 68, 69
Guerndean Guernseys — Colo. 75
Guernsey Dell — Mass. 66
Guernsey Grove Farm — Wis. 72

Hickory Grove Farm — Ohio 63
Hornback Farms — Ky. 57

Jualmi Farm — Ind. 59

Locust Hill Farm — Ohio 64

Malaboo Way Guernsey Farm
— Ill. 58
Manor Lodge Farm — Ind. 62
Maurana Farm — Ind. 61
Maxvale Guernsey Farm
— Wash. 77
Melldoro Farm — S.C. 71
Metzger Farms, Inc. — Ind. 62
Mi Valley Dairy — Calif. 5
Mona Lou's Farm — Ohio 64

Oakvale Farm — Minn. 77

Plainview Guernsey Farm
— Ore. 76
Price-Black Farms — N. Mex. 80
Pur Sang Guernsey Farm — Va. 48

Rankin Farms Guernseys — Ill. 49
Red Hill Farm — Okla. 74
Ripley Farm — N.Y. 67
Roes-MOR Farms — Ill. 58
Rozelyn Farm — Wash. 1

Semen Exchange Column 48
Shady View Farm — Mo. 73
Shamrock Farms Co.
— Ariz. .....IV Cover
Smithfield Guernseys — N.Y. 67
Stockton-Handley — N. Mex. 78

Tole's Photography — N.Y. 48
Tri-State Breeders Coop.
— Wis. 50

Woods, Mort — Okla. 48

Yorkland Farm, Inc. — Ohio 65

Commercial Advertisers' Index

Agri-Supply, Inc. — Wis. A-3
Anchor Laboratories — Mo. A-2

Filters, Inc. — Ohio A-3

Nelson-Dykes Co., Inc. — Tex. A-2

1877 — CENTENNIAL YEAR — 1977

We Need Your Help

1977 is the Centennial Year of the founding of The American Guernsey Cattle Club. In the special commemorative issue of the Guernsey Breeders' Journal—July 1977, we want to list the oldest established Guernsey herds by states.

Where are the oldest established active Guernsey herds in the country?

SEND IN THE YEAR WHEN YOUR HERD WAS STARTED. We will list the OLDEST, ACTIVE, GUERNSEY HERDS BY STATES.
We must have this information by April 1, 1977!

CLOSING DATE FOR ALL ENTRIES IS ON OR BEFORE MARCH 1, 1977

10th Annual National Junior Production Contest

OFFICIAL ENTRY Blanks for the Tenth Annual National Junior Production Contest must be sent to The American Guernsey Cattle Club on or before **March 1, 1977.**

There are three divisions in the contest: 1, Highest milk production for an individual cow. 2, Highest average milk production for a group of three cows. 3, Highest average milk production for a group of six cows.

Only records made official during the calendar year of 1976 are eligible. An individual is eligible to enter in only one of the three divisions and must indicate which division they are entering.

Entry blanks are available from the state and national fieldmen or The American Guernsey Cattle Club, Peterborough, New Hampshire 03458.

Gold Star Breeder
Gold Star Herd

Liebers Trophy Nominations which are eligible for the top 10 Living Lifetime MILK and FAT Producer lists are due in the home office of The American Guernsey Cattle Club by **March 1, 1977.**

Chat . . .

HAROLD L. JOHNSTON, Strouston Guernsey Farm, Summit, S. Dak., is recuperating from a severe heart attack in the St. Ann's Hospital, Watertown, South Dakota. Guernsey friends join us in wishing Harold a complete and speedy recovery.

Les V. and Laura Wilson, Owatonna, Minn., were both recently at the Owatonna City Hospital. Les is recuperating from surgery and Laura from a heart condition. They are both reported on the mend again. Les has been with Boulder Bridge for many years, and more recently became the Minnesota G.B.A. Secretary.

FEBRUARY'S Lucky Registration Number is

2716883

A Guernsey will be registered with the above number sometime next month. The recorded owner of that animal will receive a coupon good for 3 FREE registrations anytime within one year from the recording date.

Keep your registrations current and try for the Lucky Number.

Last month's winner was:

Robert H. Gardiner
Gardiner, Maine

GUERNSEY BREEDERS' JOURNAL

IN THIS ISSUE

JANUARY, 1977

Vol. 139 – No. 1

FEATURES

6 **Merchandising Does Pay** – By Richard G. Price

7 **West Coast Young Guernsey Sire Sampling and Proving Program** – By Max L. Dawdy

8 **American Guernsey Cattle Club Committees 1976–1977**

10 **23rd All-American Nominations and Third Junior All-American Nominations**

25 **All-American Contest Entry Blank**

34 **Hundred-Year History of The Herd Register** – By Irving E. Nichols

40 **Second Royal Canadian Sale** – By Don MacKenzie

40 **South Carolina 4-H Project Heifer Sale**

41 **Maine Annual Meeting**

42 **State Fair of Texas**

DEPARTMENT INDEX

3 **Index of Advertisers**

9 **Classification Schedule**

47 **New Reserved Prefixes**

81 **Class Leaders**

83 **Cow Indexes**

99 **Gold Star Dams**

A1–A3 **This Dairy Business**

THE COVER

ON DISPLAY at the National Guernsey Show, Madison, Wis. is the Ohio State Herd. This was the only State Herd at the National to have a display for their animals. Those exhibiting in the Junior Herd were Debby Beiler, Bellevue; Andy Colopy, Howard; Andy Polley, Bellevue. Others with animals in the picture are Tom Derr, Cary, and John Ayars, Mechanicsburg. Mr. and Mrs. Leroy Lindley, Hamilton, were the supervisors for the Junior Herd.

Subscription Price: United States, $5.00 per year and 3 years for $12.00.
Outside United States, $6.00 per year. Microfilm subscriptions available.

CLOSING DATE FOR ADVERTISING COPY – 15th of the month preceding.

(Each issue is mailed eight days before date of publication)
Second Class postage paid at Peterborough, New Hampshire

Published Monthly on the 23rd of each month by The American Guernsey Cattle Club, 70 Main Street, Peterborough, New Hampshire 03458.

MEMBER OF THE DAIRY BREED GROUP. Commercial advertising—Manager: Anne Pierson, RD 1, Box 528A, Chestnut Ridge Rd., Apalachin, N.Y. 13732, 607—687-5327. Sales Representatives: John Boisseau, 154 E. State St., Box 582, Westport, CT 06880, 203—227-1523; Jeff Edman, The Pattis Group, 4761 Touhy Ave., Lincolnwood, IL 60646, 312—679-1100.

Any address changes should be sent to Guernsey Breeders' Journal
70 Main St., Peterborough, N. H. 03458 — Tel. 603—924-3344

The American Guernsey Cattle Club

70 Main St., Peterborough, N. H. 03458
Tel. 603–924-3344

OFFICERS AND BOARD OF DIRECTORS

Norman P. McClelland, 2228 North Black Canyon Highway, Phoenix, Ariz. 85009, President '80. Tel. 602–272-6721. Dir.-at-Large

Joe Pritzl, Westlynn Farm, Fruitland, Idaho 83619, 1st Vice-President '79. Tel. 208–452-3375. Dist. 10

C. Eugene Phillips, 11839 Banning Rd., Mount Vernon, Ohio 43050, 2nd Vice-President '78. Tel. 614–397-8267. Dist. 5

Max L. Dawdy, Executive Sec.-Treas.

Kenneth A. Brighton, Attorney. Tel. 603–924-3361

Alvin C. Basse, Guernsey Grove Farm, R. 1, Muskego, Wis. 53150, '81. Tel. 414–422-0315. Dist 6

Rowland R. Beauvais, Quail Roost Farms, Rougemont, N. C. 27572, '77. Tel. 919–477-4607. Dist. 3

Herman J. Haga, R. 1, Fort Valley, Ga. 31030, '78. Tel. 912–825-5161. Dist. 4

Dr. Harry A. Herman, 1281 Sunset Drive, Columbia, Mo. 65201, '77. Tel. 314–442-1076. Dir.-at-Large

Lee Housley, R. 1, Riceville, Tenn. 37370, '79. Tel. 615–462-2020. Dir.-at-Large

J. Jene Mungle, Mungle's Guernsey Farms, Atoka, Okla. 74525, '77. Tel. 405–889-3478. Dist. 8

Bernard Pralle, Fauver Hill Farm, 9416 US 16, Onalaska, Wis. 54650, '78. Tel. 608–783-2856. Dir-at-Large

Carroll L. Ward, Jr., P.O. Box 146, Astatula, Fla. 32705, '81. Tel. 904–343-3328. Dir.-at-Large

Dr. M. L. Weldy, R. 5, Goshen, Ind. 46526, '80. Tel. 219–862-2810. Dist. 7

Frank L. Wiley, Franlee Farms, Victor, N.Y. 14564, '81. Tel. 716–924-2655. Dist. 1

Russell J. Wirt, Maple Leaf Farm, Lewiston, Minn. 55952, '79. Tel. 507–523-3723. Dist. 9

Nelson E. Witmer, East Malta Farms, R.D. 1, Dalmatia, Pa. 17017, '80. Tel. 717–758-2551. Dist. 2

(Year indicates Board term expiration)

ADMINISTRATION
Max L. Dawdy, Executive Sec.-Treas.
COMPTROLLER Ervin F. Diamond
DATA PROCESSING
George N. Eastman, Director
Brian Flanagan, Assistant Director
GUERNSEY BREEDERS' JOURNAL
Richard G. Price, Managing Editor & Adv.
Veronica McQuillan, Editorial Assistant
HERD REGISTER
Irving E. Nichols, Director & Office Mgr.
PERFORMANCE DEPARTMENT
Eunice I. Overland, Director

Merton B. Sowerby, Official Classifier, Woodacres, Princeton, N.J. 08540. Tel. 609–466-0361

Allen D. Meyer, Classifier, R. 1, Fargo, N. Dak. 58102. Tel. 701–282-3913

PRINTING, Leonard E. Cashion, Director
PROMOTION
Mail requests to Promotion Division, The American Guernsey Cattle Club, Peterborough, N.H. 03458

EXTENSION

John Blyholder, Jr., P.O. Box 458, Camp Hill, Pa. 17011. Territory: Del. and Pa. Tel. 717–737-0551

William C. Cochran, Box 55, Peterborough, N. H. 03458. Territory: Conn., Maine, Mass., N. H., N. Y., R. I., Vt. and N. J. Tel. 603–924-3346 or 617–759-5627

Robert E. Jones, R.R. 1, Box 64, Rossville, Ind. 46065. Territory: Ill., Ind., Ky. and Tenn. (except E. Tenn.). Tel. 317–379-3802

Hans Leuthold, 2470 McCormick Loop Road, Tillamook, Ore. 97141. Terrritory: Idaho, Mont., Ore., Wash., Wyo. & Humboldt Co., Calif. Tel. 503–842-4310

Joe Lott, Joint Effort with Jerseys in Louisiana, P.O. Box 527, Millbrook, Ala. 36054. Tel. 205–285-5752

Robert A. McLaughlin, 2814 Birchwood Dr., Winston-Salem, N.C. 27103. Territory: Ala., Fla., Ga., N.C., S.C., D.C., Md., Miss., Eastern Tenn. and Va. Tel. 919–765-5084

TWO NOMINATIONS FOR JUNIOR ALL-AMERICANS BOTH REPRESENT 3 GENERATIONS OF MI VALLEY BREEDING

Teresa's Senior Yearling . . .

UNDEFEATED WHEREVER SHOWN – NOMINATED FOR JUNIOR ALL-AMERICAN

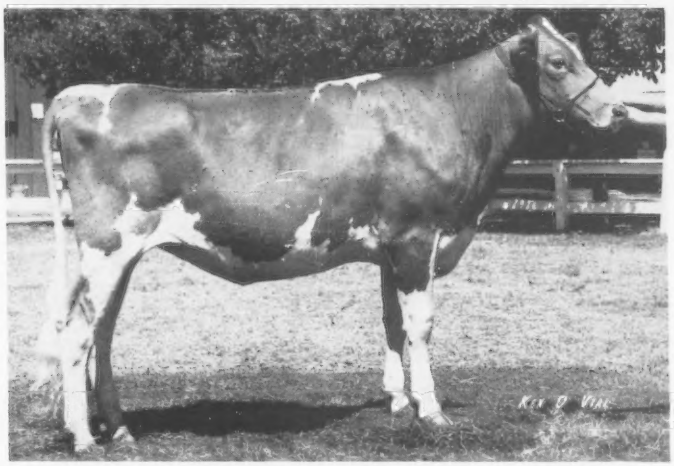

MI VALLEY TOP HORNET BEAUTY – Born 7/19/74
Bred by Joseph S. Pierce – Shown by Teresa A. Pierce
FIRST SENIOR YEARLING . . . JUNIOR CHAMPION
CALIFORNIA STATE FAIR (4-H)
STANISLAUS SPRING SHOW AND SALE
STANISLAUS COUNTY FAIR (4-H)
A "TOP HORNET" OUT OF A "CARLOS" DAUGHTER

Teresa's 3-Year-Old . . .
NOMINATED FOR JUNIOR ALL-AMERICAN

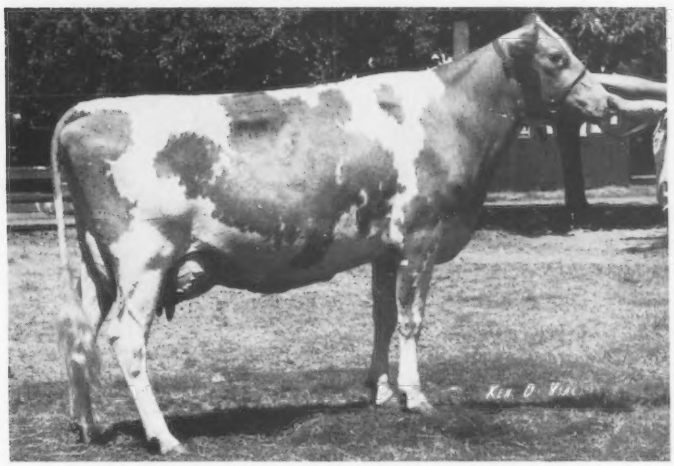

MI VALLEY HEROS ELEANA – Born 1/4/73
Bred by Joseph S. Pierce – Shown by Teresa A. Pierce
FIRST 3-YEAR-OLD, CALIFORNIA STATE FAIR (4-H)
STANISLAUS CO. FAIR (4-H); RESERVE GRAND CHAMPION, STANISLAUS CO.
11275–576–2-06DHI–305–2x
13192–662–ME
On retest, 3-05DHI–121 days–2x–5945M–263F, in progress
"ELEANA" IS BRED TO "DARI FAYVOR"

Mi Valley Dairy

Joe & Teresa Pierce and Daughters
19254 August Avenue
Hilmar, California 95324

Paul & Marie Barnes
4 miles south of Turlock
Phone 209–634-8820

CALIFORNIA GUERNSEYS

For Real California Value in Dairying – Contact These Advertisers or
Mrs. Peggy Orsio, Administrative Sec.
California Guernsey Cattle Club
2608 Ave. 199, Tulare, Calif. 93274 – Tel: 209–686-0883

Merchandising DOES Pay!

Have concern for the buyer, without him, there can be no seller!

ARE YOU letting people know that you have replacements or foundation cows and heifers for sale? If you have more dairy cattle than you can care for properly, don't miss a chance to cash in on your surplus. Cut your herd down to a workable unit, a size the barns were built to handle. It is possible you may even "net" more dollars milking fewer cows by caring for them better.

The "plain" cattle, the ones you as a seller don't like, are not liked by today's buyers either. Cattle are not so scarce, or milk prices so high that just any old cow will sell well. There is no rationing or priority list, but there is a demand, the market is there for those who reach for it. Know the market. Make sure you get what the cattle are worth, but don't scare potential customers away with prices that cannot be justified. Work for repeat sales.

Go to public auction sales. Know what slaughter cattle are worth per pound. Be informed. It is your business to know these things. Have your cattle ready to sell. You never know when a potential buyer will appear. Display the cattle you would like to sell. You can't make anyone buy your cattle; he must want to buy them.

Your cattle should be in good condition. It is difficult to sell thin animals of any breed. Have breeding dates and pedigree data memorized or handy. The more you know about your cattle the more effective a salesman you will be. Any known counterfeit cows should go to slaughter. Don't make the mistake of unloading known duds on some unsuspecting dairyman. Enough of your better cattle may turn out to be disappointments to the buyer without selling some that have little or no chance of pleasing.

Your prime concern should be for the buyer, for without him, there can be no seller.

As we move into the Centennial Year of the founding of The American Guernsey Cattle Club, make plans to advertise your herd – start or continue a sound merchandising program. Cattle sales during the year can increase your profits.

Richard H. Price

The American Guernsey Cattle Club
Continued

Clifford R. Orr, 5300 Pressley Road, Santa Rosa, Calif. 95404. Territory: Ariz., Calif., Colo., N. Mex., Nev., S.W. Tex. and Utah. Tel. 707–542-1161

Leslie Peckham, 825 Robert St., Fort Atkinson, Wis. 53538. Territory: Ark., Iowa, Kans., Minn., Mo., Nebr., N. Dak., Okla., S. Dak. and Wis. Tel. 414–563-3032

Edward J. Wright, 10540 Gratiot Rd., Saginaw, Mich. 48603. Tel. 517–781-2967. Territory: Mich., Ohio and W. Va.

Ohio G.B.A. details, Arnold Colopy, R. 2, Danville, Ohio 43014. Tel. 614–599-6945.

Golden Guernsey, Inc.

70 Main St., Peterborough, N. H. 03458
Tel. 603–924-3344

OFFICERS

Norman P. McClelland, 2228 North Black Canyon Highway, Phoenix, Ariz. 85009, President '78. Tel. 602–272-6721

Max L. Dawdy, Executive Sec.-Treas.

Ervin F. Diamond, Comptroller

GOLDEN GUERNSEY COMMITTEE

Norman P. McClelland, 2228 North Black Canyon Highway, Phoenix, Ariz. 85009, '78. Tel. 602–272-6721

Gavin W. McKerrow, Chm. Emeritus, Pewaukee, Wis. 53072. Tel. 414–562-7316

Edward W. Custer, Drawer AX, Mississippi State, Miss. 39762, '77. Tel. 601–325-2330

James Erickson, 2229 Hubbell Ave., Des Moines, Iowa 50317, '78. Tel. 515–265-2521

Herman J. Haga, R. 1, Fort Valley, Ga. 31030, '78. Tel. 912–825-5161

Leon R. Kleinpeter, Jr., Route 6, Box 50, Baton Rouge, La. 70815, '77. Tel. 504–293-2121 (Bus.), 504–293-1659 (Res.)

Carroll L. Ward, Jr., P.O. Box 146, Astatula, Fla. 32705, '79. Tel. 904–343-3328

Nelson E. Witmer, East Malta Farms, R.D. 1, Dalmatia, Pa. 17017, '79. Tel. 717–758-2551

(Year indicates Committee term expiration)

ADMINISTRATION

Darrell Ehrlich, Director

REGIONAL MANAGERS

CALIFORNIA

Clifford R. Orr, 5300 Pressley Road, Santa Rosa, Calif. 95404. Tel. 707–542-1161

ILLINOIS, INDIANA AND KENTUCKY

Robert E. Jones, Field Representative, R.R. 1, Box 64, Rossville, Ind. 46065. Tel. 317–379-3802

MICHIGAN AND OHIO

Edward J. Wright, 10540 Gratiot Rd., Saginaw, Mich. 48603. Tel. 517–781-2967; or 155 E. Wilson Bridge Rd., Worthington, Ohio 43085. Tel. 614–885-6683 (for Ohio)

NEW ENGLAND & NEW YORK TERRITORY

William C. Cochran, Box 55, Peterborough, N. H. 03458. Tel. 603–924-3346 or 617–759-5627

PACIFIC NORTHWEST TERRITORY

Hans Leuthold, 2470 McCormick Loop Road, Tillamook, Ore. 97141. Tel. 503–842-4310

SOUTHEASTERN TERRITORY

R.A. McLaughlin, 2814 Birchwood Drive, Winston-Salem, N.C. 27103. Tel. 919–765-5084

TRI-STATES

Darrell Ehrlich, 330 W. Broadview Drive, Lincoln, Neb. 68505. Tel. 402–466-3788

STATE REPRESENTATIVES

PENNSYLVANIA AND DELAWARE

John Blyholder, Jr., Business Manager, Lee Yost, Fieldman, Pa. G.B.A., P.O. Box 458, Camp Hill, Pa. 17011. Tel. 717–737-0551

WISCONSIN – Tel. 608–254-2113

Leo Gasper, Field Sec., Wis. G.B.A., P.O. Box 538, Lake Delton, Wis. 53940

Progress continues in the formation of the –

West Coast Young Guernsey Sire Sampling and Proving Program

By Max L. Dawdy

THE FORMATION of a West Coast Young Guernsey Sire Sampling and Proving Program moved closer to realization at a meeting of representatives from the western area at San Francisco, December 20, 1976.

The concept began to take shape following a series of meetings in the western area in August, 1976 at which interested herd owners and AGCC staff members discussed the need and commitment to a program of sampling and proving young sires. At that time, several projects had been proposed to include local areas. As a result of the discussions it was determined considerable interest existed to expand the concept to encompass the entire area west of the Rocky Mountains.

The advantage of developing a more adequate program due to the larger number of participating herds in a program of this scope becomes obvious.

The next step leading to organization was the selection of representatives by respective states in the area to attend a planning meeting for the program – which meeting was held in San Francisco, December 20.

Attending the meeting were the following: Arizona – Norman McClelland and Walter Kibler; California – Dennis Nelson, Donald Silacci, Max Mickelsen, Raymond Orisio and Cliff Knight; Idaho – Joe Pritzl and Joe Payne; Oregon – Frances Hertel and Dr. Carl Aschoff; Washington – Floyd Sandell and Marvin Van Mersbergen; and for The American Guernsey Cattle Club – Clifford Orr, Hans Leuthold and Max Dawdy. Also attending, upon request, to counsel for the A.I. industry were Douglas Wilson, American Breeders Service, and Steve Blodgett, Carnation/Genetics.

Walter Kibler, Arizona, served as chairman for the meeting at which positive action was taken to develop the program. Such action included:

1. Agreement that the best program could be conducted by including the two AGCC field areas in the west under one project with a goal of approximately 100 participating herds.
2. Plans to form an incorporated organization for purposes of conducting the program.
   The administrative group will be a Coordinating Group, the members of which are to be named by the respective participating areas. It will be structured with three members from the Pacific Northwest area (Oregon, Washington, Idaho, Montana and Wyoming); and four members from the California/Intermountain area (California, Arizona, Colorado, New Mexico, Utah and Nevada). A meeting of the Coordinating Group to continue plans is scheduled for January 24, 1977 in San Francisco.
3. A preliminary draft of certain operating procedures which include the following:
   (a) Multiple herd sampling of young sires to obtain initial proofs based upon a minimum of 25 daughters sampled in 25 herds, leading to a Repeatability Value of the sire summary proof of not less than 60% with the preferred Value at 70% for decision making. Type Classification will also be included in the evaluation process.
   (b) Participating herds will be expected to be on an official production testing program of either DHI or DHIR and will be encouraged to classify; not to deliberately cull daughters of the sampling sires until production performance is obtained; and randomly use a specific number of units of semen of the designated sampling sires in their herds to mate either heifers or milking females. Semen use will be based upon an expected ratio of **1 tested daughter** resulting from use of 9–10 units of semen.
   (c) Semen collection, processing and distribution will be arranged in cooperation with a reputable A.I. firm. In so doing, the young sire will, in most cases, enter the stud for health tests and collection but then be returned to a participating herd for housing during the waiting period of proving of approximately four years.
   (d) Some basic selection standards were established which include no limitation on area from which young bulls may be selected – the agreed objective is to obtain the best prospects available; the Genetic Index (the sum of 1/2 the sire's Predicted Difference and 1/2 the dam's Cow Index) was established as the first screening procedure for prospective young sires. The minimum screening is to be a Genetic Index of +750 Milk.
   (e) Several purchase options were considered – one of which is an intriguing proposal of equity – whereby the purchase price could be based upon the Genetic Index of the young sire purchased.
   Purchase and sale options require further study and may perhaps be designed to provide a choice in both cases.

Herd commitments of participation are being taken and it appears the West Coast Young Guernsey Sire Sampling and Proving Program can be functional in the near future. In fact, as soon as the organizational details are completed and the first sire selected, A.I. cooperation, including collection and distribution of the semen, has been offered and is waiting.

New Members

THE FOLLOWING Guernsey breeders have been accepted as members of The American Guernsey Cattle Club:

MINNESOTA: Arlen Schulz, Regal Glow Farm, R.R. 2, Glencoe, recommended by Bert & Gert Schwinghamer.

SOUTH DAKOTA: John W. Thomas & Sons, Route 1, Box 24, Florence, recommended by Harold L. Johnston.

WISCONSIN: Claude J. & Catherine M. Baumann, Mara View Guernsey Farm, RFD 1, Box 10, Marathon, recommended by Leo J. Gasper; Bruce A. & Mary J. Hewitt, R.R. 1, Johnson, recommended by George McKerrow & Sons Co.

Leland H. Bull Retires

LELAND H. BULL, assistant director for Penn State University's Cooperative Extension Service and professor of agriculture, retired January 1 with 39 years of service to the University and state.

As assistant director, Lee Bull supervised adult and youth Extension programming in the Southern Allegheny Region comprising Blair, Bedford, Cambria, Fulton, Huntingdon, and Somerset Counties.

A former Pennsylvania Secretary of Agriculture, he previously served as special assistant to the dean of the College of Agriculture.

CALENDAR OF COMING EVENTS

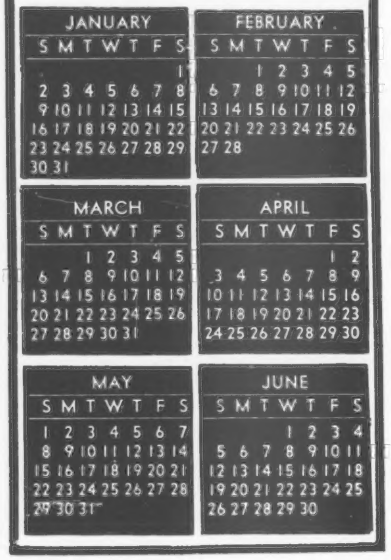

Sales

JANUARY

Jan. 20. 308th Special Guernsey Sale, at the Association Sales Pavilion, Lancaster, Pa. Sale managed by the Pa. G.B.A., P.O. Box 458, Camp Hill, Pa. 17011 and The Merryman Company, Sparks, Maryland 21152.

Jan. 22. Dancyville Guernsey Dispersal, George Baker & Paul Hunter, owners, at the farm, Hillsdale, Illinois. Sale managed by The American Guernsey Cattle Club, field office, R.R. 1, Box 64, Rossville, Indiana, Robert E. Jones, Field Representative.

MARCH

Mar. 30. 14th Kentucky National Guernsey Show and Sale, Kentucky Fair and Exposition Center, Louisville. Sale managed by The Merryman Company, Sparks, Maryland 21152.

APRIL

Apr. 16. New York State Spring Sale, A. V. Zogg, Jr. and Sons Sales Pavilion, Cortland, New York.

Meetings

JANUARY

Jan. 20. Mississippi State G.B.A. Annual Meeting, Mississippi State College, Mississippi State. 10:00 a.m.

Jan. 25. Virginia G.B.A. Annual Meeting, Hotel Roanoke, Roanoke, 6:30 p.m.

Jan. 27. Georgia G.B.A. Annual Meeting, 4-H Park, Eatontown, 9:30 a.m.

Jan. 31. South Dakota G.B.A. Annual Meeting.

Minnesota District Meetings

Jan. 17. Southwest
Jan. 18. East Central
Jan. 19. South Central
Jan. 22. Southeast
Feb. 1. Lakes Region

Iowa District Meetings

Jan. 22. Northeast
Jan. 24. District 2
Jan. 25. District 3 (Day)
Jan. 25. District 6 (Night)
Jan. 26. District 5
Jan. 27. District 7

Nebraska District Meetings

Jan. 28. Platte Valley
Jan. 29. District 1

FEBRUARY

Feb. 3. South Carolina G.B.A. Annual Meeting, Carolina Inn, Columbia, 10:00 a.m.

Feb. 5. North Carolina G.B.A. Annual Meeting, Holiday Inn, Lexington, North Carolina. 10:00 a.m.

Feb. 23-24. Massachusetts Dairy Farmers' Seminar, The Sheraton Inn, West Springfield, Massachusetts.

Feb. 26. Missouri G.B.A. Annual Meeting, Drury Inn, Springfield, Missouri.

Maryland District Meetings

Feb. 14. Eastern Shore
Feb. 15. Baltimore—Harford—Cecil
Feb. 16. Central
Feb. 17. Frederick County
Feb. 18. Washington County

Missouri District Meetings

Feb. 18. District 1 (Night)
Feb. 19. District 5
Feb. 21. District 6
Feb. 22. District 7
Feb. 23. Districts 8, 9 & 10
Feb. 24. District 4
Feb. 25. Districts 2 & 3

MARCH

Mar. 17. Maryland G.B.A. Annual Meeting, in or near Frederick.

Mar. 26. Massachusetts G.B.A. Annual Meeting, Howard Johnson Restaurant, Shrewsbury, 11:00 a.m.

APRIL

Apr. 2. New York State Guernsey Breeders' Co-op., Inc. Annual Meeting, Holiday Inn, Saratoga Springs, New York.

Fairs and Shows

JANUARY

Jan. 25-27. Vermont Farm Show, Barre Auditorium, Barre, Vermont. Admission Free. For information contact Everett A. Willard, Manager, Vermont Department of Agriculture, 116 State St., Montpelier, Vermont 05602.

Jan. 28-Feb. 6. South Western Exposition & Fat Stock Show, Fort Worth, Texas. Guernseys will be judged Feb. 5 (jr. & open).

FEBRUARY

Feb. 2-13. Florida State Fair, Tampa, Fla. Guernseys will be judged Feb. 8 (4-H & FFA) and Feb. 10 (open).

Feb. 11-20. San Antonio Livestock Exposition, San Antonio, Texas. Guernseys will be judged Feb. 18 (jr.) and Feb. 19 (open).

Feb. 23-Mar. 6. Houston Livestock Show and Rodeo, Houston, Texas. Guernseys will be judged Feb. 25 (open) and Mar. 3 (jr.).

APRIL

Apr. 1-6. Great Western Livestock and Dairy Show, Los Angeles, Calif. Guernseys will be judged (jr.) by Michael W. Martin.

COMMITTEES 1976—1977

EXECUTIVE/FINANCE

Norman P. McClelland, Chm.
Joe Pritzl
C. Eugene Phillips
Harry A. Herman
Herman J. Haga

PERFORMANCE/RULES

Russell J. Wirt, Chm.
Alvin C. Basse
Rowland R. Beauvais
Lee R. Housley
J. Jene Mungle
Bernard Pralle
Carroll L. Ward, Jr.
Dr. M.L. Weldy
Frank L. Wiley
Nelson E. Witmer

PDCA

Norman P. McClelland
Dr. M.L. Weldy
Max L. Dawdy

GOLDEN GUERNSEY

Norman P. McClelland, Chm.	1978
Gavin W. McKerrow, Chm. Emeritus	
Edward W. Custer	1977
James Erickson	1978
Herman J. Haga	1978
Leon Kleinpeter, Jr.	1977
Carroll L. Ward, Jr.	1979
Nelson E. Witmer	1979

TYPE & SIRE

James A. Fish, Chm. (2)	1977
Rowland R. Beauvais (1)	1978
Douglas Wilson (1)	1979
Lee R. Housley (2)	1979
Myron W. Lancaster (2)	1978
Raymond Orisio (1)	1977
Merton B. Sowerby	
Lawrence O. Colebank	

YOUTH/PROMOTION/JOURNAL

C. Eugene Phillips, Chm.
Alvin C. Basse
Rowland R. Beauvais
Harry A. Herman
Lee R. Housley
Bernard Pralle
Joe Pritzl
J. Jene Mungle
Dr. M.L. Weldy
Frank L. Wiley
Russell J. Wirt

GUERNSEY FOUNDATION

Harry A. Herman, Chm.
Richard H. Merritt
C. Eugene Phillips
J. Jene Mungle
Dr. M.L. Weldy
Max L. Dawdy

Victor A. Knox

VICTOR A. KNOX, 77, Sault Ste. Marie, former 12-year representative in the U.S. Congress from Michigan's 11th District, died December 13, 1976 at a hospital in Petoskey after a lingering illness.

He was the father of William D. Knox, Fort Atkinson, Wis., president of W.D. Hoard & Sons Co., publisher of Hoard's Dairyman and the Daily Jefferson County Union.

Also surviving are two brothers, David, Sugar Island, Mich., and Milo, California; four grandchildren and five great-grandchildren. He was preceded in death by his wife, the former Bertha V. Byers, to whom he was married on November 11, 1919, and by a sister, Doris Bye, Marinette, Wisconsin.

He was born in Sault Ste. Marie on January 13, 1899, the son of David A. and Elizabeth LaLonde Knox. He was educated at Pine Rest rural school in Soo Township and then took correspondence business courses while working in Sault Ste, Marie and Detroit, until he returned to purchase and operate the family farm in 1919. He farmed until 1943, when he became manager of the Chippewa County Farm Bureau. Later he owned a farm equipment business near Sault Ste. Marie, an operation he carried on until his election to the Congress in 1952.

Mr. Knox turned to politics early in life, being elected Soo Township treasurer at the age of 24 in 1923. From 1925 until 1931, he served on the Chippewa County Board of Supervisors. In 1936, he was elected representative to the Michigan Legislature, the only Republican named from the Upper Peninsula. He served as a legislator for 16 years, becoming majority floor leader in 1942 and then being elected speaker of the House of Representatives from 1947 to 1952.

In 1952, Mr. Knox was elected to the U.S. Congress, the first resident of Chippewa County to hold the office since 1888. He was the first freshman representative in 35 years to be named to the most powerful congressional panel, the Ways and Means Committee. He served in the Congress until 1964.

Mrs. Willard W. Walton

MARY D. WALTON, age 64, 531 E. Cypress St., Kennett Square, Pa., wife of former Pennsylvania field representative, Willard W. Walton, passed away early in November following a two-month's illness.

Mary was born in Wilmington, Del., the daughter of Regina Hartmann Davis and the late Marcellus Davis, Sr. She was a graduate of the Memorial Hospital School of Nursing, Wilmington, a member of the Mt. Pleasant United Methodist Church, Christiana; a member of the Nurses Alumni Association, Wilmington Memorial Hospital, and the Kennett Square Senior Citizens Club.

She is survived by her husband, Willard; a son, Peter D. Walton, Camp Springs, Md.; a daughter, Mary Rae, wife of George P. Huxoll, Charlottesville, Va.; three grandsons; a sister, Mrs. Edna Herdman, Wilmington, and two brothers, John E. Davis, Absecon, N. J., and Marcellus Davis, Jr., Wilmington.

The many friends of the Waltons join us in expressing deepest sympathy to Willard and the family.

CLASSIFICATION SCHEDULES FOR 1977, 1978 and 1979

In order to prepare pre-printed worksheets, applications listing animals to be classified must be submitted to The American Guernsey Cattle Club 30 days before an area schedule begins to guarantee a place in the schedule. Applications may be obtained from your field representative or by writing The American Guernsey Cattle Club.

Area	1977	1978	1979
Indiana	Jan. 10-21	Spring	Fall
Kansas, Nebraska, Missouri	Feb. 1-11	Spring	Fall
Arizona, California, New Mexico	Feb. 21-Mar. 11	Fall	None
*EASTERN OREGON, WASHINGTON, IDAHO, MONTANA, WYOMING	Mar. 23-Apr. 5	Fall	None
Colorado, Utah, Nevada	Apr. 6-9	Fall	None
Western Pennsylvania	May 23-June 3	Fall	None
Eastern New York, New England	June 13-25	None	Spring
Kentucky, Tennessee	July 22-30	None	Spring
Western Washington; Oregon; Humbolt Co., California	Aug. 8-22	None	Spring
Wisconsin	Oct. 10-29	None	Spring
Florida, Georgia, South Carolina, Mississippi, Alabama	Nov. 7-19	None	Spring
Western, Central, Northern New York	Dec. 5-16	None	Spring
Maryland, Virginia, North Carolina, Eastern Tennessee, Eastern West Virginia	None	Spring	Fall
Ohio, West Virginia	None	Spring	Fall
Illinois, Indiana	None	Spring	Fall
Kansas, Nebraska, Missouri, Arkansas, Oklahoma, Texas, Louisiana	None	Spring	Fall
Michigan	None	Spring	Fall
Eastern Pennsylvania, Delaware, New Jersey	None	Spring	Fall
Iowa, Minnesota, North Dakota, South Dakota	None	Spring	Fall

***Applications for this schedule must be received in The American Guernsey Cattle Club, Peterborough, N.H. not later than February 23, 1977.**

23rd Annual ALL-AMERICAN Nominations
3rd JUNIOR ALL-AMERICAN Nominations

180 Entries For Both Open And Junior Nominations

80 OPEN ENTRIES + 42 JUNIOR NOMINATIONS + 28 IN GROUPS MAKE A TOTAL OF 150 ENTRIES IN THE 23RD ALL-AMERICAN NOMINATIONS – 75 FARMS IN 22 STATES

72 JUNIOR ENTRIES FROM 57 JUNIORS IN 17 STATES – 42 JUNIOR NOMINATIONS AUTOMATICALLY ENTERED IN OPEN COMPETITION

Breeders From 18 States Have 70 Nominations – Including 9 Junior Entries Nominated For Both Open And Junior

Juniors From 16 States Have 42 Nominated For 3rd Junior All-American

CLOVER JACK (5) WESTERN GLOW FARMS, INC. (4) plus one now owned by Copper State Dairy, Lead In Number Of Nominations In Open Competition. MARKWELL and ROZELYN Have 4 Each. CHEDCO, RIDGEWAY and SHADY VIEW 3 Each.

WASHINGTON Breeders Have 18 Nominations, CALIFORNIA (7), OKLAHOMA and WISCONSIN (5), INDIANA, NEW YORK, and OHIO (4)

CALIFORNIA LEADS IN JUNIOR ENTRIES WITH 12 – 6 NOMINATIONS; MISSOURI HAS 8 – 3 NOMINATIONS; INDIANA 7 – 3 NOMINATIONS; WASHINGTON 7 – ALL NOMINATED.

DARIMOST is sire of 6; DARI FAYVOR (4); TOP HORNET, D FORTUNE, PRINCE – 3 EACH

26 Judges At The 1976 Approved Shows To Make Final Selections In Both The Open And Junior Competition

THE ALL-AMERICAN JUDGING CONTEST APPLIES ONLY TO THE NOMINATIONS IN THE 23RD ANNUAL ALL-AMERICANS

SEND IN YOUR SELECTIONS. CHECK THEM AGAINST THE TABULATED RESULTS OF THE OFFICIAL SELECTIONS AS LISTED IN THE MARCH GUERNSEY BREEDERS' JOURNAL.

Mail your contest entry now! ENTRIES MUST BE RECEIVED NOT LATER THAN FRIDAY, FEBRUARY 18, 1977

ALL-AMERICAN NOMINATING COMMITTEE

Dr. C. Fred Foreman, Iowa State University, Ames; Merton B. Sowerby, official classifier, Woodacres, Princeton, N.J.; and John W. McKitrick, Columbus, Ohio.

THE MEMBERS OF the 1976 Nominating Committee were Dr. C. Fred Foreman, Dairy Science Dept., Iowa State University, Ames; Merton B. Sowerby, official classifier, Woodacres, Princeton, N.J., and John W. McKitrick, Columbus, Ohio. This committee met at the Airport Sheraton Motel, Columbus, Ohio to select the nominations from the 180 entries in the 23rd Annual All-American Open and 3rd Annual Junior All-American competition.

In the 23rd Annual All-American,

all classes except the one for senior yearlings in milk (4) were filled. In the open competition the entries were as follows: heifer calves (17); junior yearlings (16); senior yearlings (13); senior yearlings in milk (4), one entry in this class was eliminated because the picture of the entry did not do the animal justice; 2-year-olds (20); 3-year-olds (16); 4-year-olds (17), and aged cows (18).

In the 3rd Junior All-American, all classes except the one for senior yearlings in milk were filled. Since there was only one entry in this class, the class was eliminated from this year's competition and the entry was placed in the open competition along with three others. It is expected that in future years this class will grow and get much stronger. The entries in the Junior competition were as follows: heifer calves (12); junior yearlings (10); senior yearlings (10); 2-year-olds (11); 3-year-olds (13); 4-year-olds (10), and aged cows (6).

The entries in this year's competition were impressive. The quality was outstanding as is evidenced by the fact that many blue ribbon winners and champions had to be eliminated beause of the depth of the classes submitted for the committee's selections. Guernsey breeders are appreciative of the efforts of those breeders who show at these fairs. Their efforts keep the breed in the spotlight and focus attention on the continued improvement in type in the breed. This Annual All-American competition is a fitting climax to another great show season.

The 1976 ALL-AMERICAN Selection Committee Is Comprised Of These 26 Official Judges At The Approved Guernsey Shows.

J. L. Albright, Indiana
(Colorado, Indiana)
Donald M. Bay, New York
(Eastern States Exposition)
Rowland R. Beauvais, North Carolina
(Maryland, New York)
Hilton Boynton, Massachusetts
(Massachusetts)
Gordon M. Cairns, Maryland
(Connecticut)
Clyde K. Chappell, Tennessee
(Kentucky)
L. O. Colebank, Tennessee
(Mid-South, Virginia)
C. Fred Foreman, Iowa
(National-Madison)
Walter E. Frahm, Michigan
(Mid-West, North American Dairy Show)
Ben Friedrichs, Washington
(California)
Robert C. Griggs, Jr., Oklahoma
(Iowa)
John Housley, Tennessee
(Minnesota)
George Hyatt, North Carolina
(Tennessee)
Dawson C. Jordan, Colorado
(Oregon, Evergreen Classic)
David J. Kjome, Minnesota
(Nebraska)
Allister MacArthur, Canada
(Bangor)
G. B. Marion, Kansas
(Texas)
John W. McKitrick, Ohio
(Ohio, Pacific International Livestock Expo., National-Puyallup)
Charles McLaughlin, Ohio
(Pennsylvania All-American)
Homer Morris, New Mexico
(Missouri)
John L. Morris, Maryland
(South Carolina)
Charles L. Norton, Kansas
(Arizona, New Mexico)
John A. Sims, Wisconsin
(Kansas, Wisconsin)
Ray Spann, Tennessee
(Georgia)
Ralph E. Turley, Ohio
(Illinois, Michigan)
Kenneth J. Winters, Washington
(Payette County)

Open Contest Has 150 Entries From 75 Farms In 22 States

Arizona	2
California	12
Colorado	5
Connecticut	3
Illinois	6
Indiana	10
Iowa	2
Kentucky	4
Maryland	7
Massachusetts	8
Michigan	4
Minnesota	1
Missouri	8
New York	8
Ohio	9
Oklahoma	8
Oregon	3
Pennsylvania	7
South Carolina	3
Tennessee	5
Washington	27
Wisconsin	8

Open Contest 18 States Had Breeders With Nominations

Arizona	2
California	7
Connecticut	2
Illinois	1
Indiana	4
Iowa	1
Kentucky	2
Maryland	3
Massachusetts	3
Michigan	2
Missouri	3
New York	4
Ohio	4
Oklahoma	5
Pennsylvania	1
Tennessee	3
Washington	18
Wisconsin	5

Open Contest Farms Having Two or More Nominations

Clover Jack Guernsey Farm	5
Markwell Farm	4
Rozelyn Farm	4
Western Glow Farms, Inc.	4
Chedco Farm	3
Ridgeway Farm	3
Shady View Farm	3
Cloverland Guernsey Farms	2
Copper State Dairy	2
Golden Dew Guernsey Farm	2
Grassland Farm	2
Graysmarsh Farm	2
Happy Hill Farms	2
High Meadows Farm	2
Mungles Guernsey Farms	2
Olympic View Farm	2

Open Contest Bulls That Sired Animals Or Groups With Two Or More Nominations

Western Glow Darimost	6
Housleys Dari Fayvor	4
Clovelly Top Hornet	3
Grain Meadow D Fortune	3
Lyrene May Rose Prince	3
Cloverland Prince Flash	2
Elderwood C Bon	2
Western Glow Financiers Prince	2

Open Contest Farms That Submitted Entries Other Than Those That Received Nominations

Abiqua Acres, Silverton, Ore.
Brookwood Farm, Brookville, Pa.
Chesterluck Guernseys, Princeville, Ill.
Carrie Nell Chickering, South Deerfield, Mass.
Cynthia Ann Colopy, Howard, Ohio
Dardenella Farm, Orangeburg, S.C.
Robby Davis, Verona, Mo.
Grand Mesa View Ranch, Cedaredge, Colo.
John W. Gribble, Cockeysville, Md.
Lynn Ann Gross, Orangeburg, S.C.
Guerndean Farm, Longmont, Colo.
Hilldale Farm, Winona, Minn.
Klingendale Guernsey Farm, Leavittsburg, Ohio
Roger W. Laesch, Bloomington, Ill.
Littlefield Farms, Watertown, N.Y.
Melldoro Farm, Saluda, S.C.
Metzger Farms, Inc., Claypool, Ind.
JoJo Miller, Paso Robles, Calif.
Marvin E. Miller, Strasburg, Pa.
Mi Valley Dairy, Hilmar, Calif.
Ray Alan Mohr, Normal, Ill.
Mona Lou's Farm, Carey, Ohio
Andrew Polley, Bellevue, Ohio
Prairie Moon Farm, Waukon, Iowa
Rankin Farms Guernseys, Atlanta, Ill.
Snider Homestead Farms, New Enterprise, Pa.
LaDonna Summers, Eatonville, Wash.
Vale View Farm, Vale, Ore.
Villa Crest Farm, Goshen, Ind.
Gay Wallis, Springfield, Mo.
Will-O-West Farm, Lynden, Wash.
Greg L. Young, Springfield, Mo.

Open Contest Animals And Groups That Received Repeat Nominations

Repeat Nominations include: Lone Palm F P Marcel (2), Pen Col Darling Dawn (2), Happy Hill A F C Lorna (2), Western Glow P N Beloved (3), Plateaco Fayvor Daisy (2), Chedco Fabulous Mamby (2), Cleverlands Darimost Chrystal (2), Wyoming Dari-

mosts Mirage (2), Agrippas Jean (2), Will O West Dari Edeann (2), John Potts Foremosts Vernie (4), Clover Jack C Hester (2), Junior Get of Western Glow Darimost (5), Junior Get of Valley Set Champ Jesse (4), Junior Get of High Meadows Dari Zoro (2), Get of Housleys Dari Fayvor (3), Get of Mungles Sabian Saturn (3), Produce of Patsys Monarch Paula (2), Best Three Females, Chedco (9), Rozelyn (2), Western Glow (2), and Ridgeway (3).

Junior Contest Has 72 Entries From 57 Juniors In 17 States

California	12
Colorado	4
Illinois	5
Indiana	7
Iowa	3
Kentucky	2
Maryland	1
Massachusetts	2
Michigan	3
Missouri	8
New York	5
Ohio	5
Oklahoma	1
Oregon	1
Pennsylvania	2
South Carolina	4
Washington	7

16 States Had Juniors With Nominations

California	6
Colorado	3
Illinois	3
Indiana	3
Iowa	1
Kentucky	2
Maryland	1
Massachusetts	1
Michigan	3
Missouri	3
Ohio	4
Oklahoma	1
Oregon	1
Pennsylvania	1
South Carolina	2
Washington	7

Juniors Submitting Entries In The Junior Contest Other Than Those That Received Nominations

Wenda Beiler, Bellevue, Ohio
Michael M. Benedict, Waynesboro, Pa.
Robert Breazeale, Modesto, Calif.
Melissie Coleman, Saluda, S.C.
Marla Frankenbach, Hannibal, Mo.
Stanley Gable, Hartley, Iowa
William Goodfield, Hardwick, Mass.
Gary Lipply, Silver Lake, Ind.
Diane M. Metzger, Claypool, Ind.
Kathy Mithoefer, New Palestine, Ind.
Randy Mohr, Normal, Ill.
Kathy Murphy, Schoharie, N.Y.
Elizabeth Pierce, Hilmar, Calif.
Susan Ripley, Cortland, N.Y.
Kathy Lynn Rose, Rockwell City, Iowa
Angela L. Titus, Ferndale, Calif.
Douglas H. Wagner, Marissa, Ill.
Margaret Wallis, Springfield, Mo.
Rudd Wetherwax, Wyoming, N.Y.
Marsha Rae Wetterich, Cedaredge, Colo.
Diane L. Young, Springfield, Mo.

PLEASE NOTE – In the senior get class there are two gets by Housleys Dari Fayvor, one the breeders get from **Ridgeway Farm,** Lee and John Housley, the other the **Dutch Mill Farm** get shown by Roy E. Jacobs and Sons. **PLEASE BE SURE TO INDICATE which of these gets you are selecting when you send in your contest entry. SPECIFY WHETHER you are selecting the RIDGEWAY or the DUTCH MILL get of Housleys Dari Fayvor.**

All-American Judging Contest

SELECTIONS TO BE MADE FROM THE 12 CLASSES FEATURED IN THE 23RD ALL-AMERICAN NOMINATIONS **(Pictured on pages 13–24 of this issue).**

Once again the Guernsey Breeders' Journal is conducting a judging contest for its readers and all are urged to participate. The 70 nominations in the 12 classes pictured are presented for your selections and vote. *All entries must be received not later than Friday, February 18, 1977.* There is no restriction on eligibility, except employees of The American Guernsey Cattle Club or Golden Guernsey, Inc. and their families. Only one entry will be accepted from each contestant, but all members of a family, employees and friends may compete. *A ballot is found on page 25.* This can be removed for voting, or if you do not wish to mutilate your copy of the Journal, or need extra ballots, use plain paper, ruling it in the same style and order as in the printed form.

Contestants are urged to keep a record of their ballots for comparison with the final selections as compiled by the tabulated vote of the 26 official, approved judges. **Many schools make use of this contest for classroom work.**

In preparing contest ballots, contestants should keep in mind that the official judges will include in their decision such personal knowledge as they may have of the animals to the end that the best animal may be adjudged the winner.

Study the records along with the pictures and attempt to make your own placings as you think the judges will, based upon what they have done with the actual animals throughout the season.

Contest Prizes

The following prizes are offered for the judging contest:

1st prize $75.00
2nd prize 50.00
3rd prize 25.00
4th–25th prizes . . Pen and Pencil Sets

We reserve the right to make any appropriate adjustments of these prizes when tie scores make this necessary. We cannot duplicate top prizes in the event of tie scores, and in such event they will be adjusted on an equitable basis.

Voting Ends February 18, 1977

All entries must be received in the home office by Friday, February 18, 1977. Late entries, received after this date, cannot be accepted, since the announcement of all winners, All-Americans, Reserve All-Americans and Honorable Mention All-Americans will be featured in the March, 1977 Guernsey Breeders' Journal.

Selections for All-American, Reserve All-American and Honorable Mention, as determined from tabulations submitted by the 26 judges who officiated at the recognized fairs during the past show season, and judging contest results will be published in the March issue of the Journal. Pictures of the All-American and Reserve All-American winners will be shown along with the breakdown of the official All-American vote for each class. **Plan to send in your selections!**

Murray G. (Jim) Schwartz Memorial Fund

A MURRAY G. (Jim) Schwartz Memorial Fund has been established and is being administered by the Royal Agricultural Winter Fair. The annual income of this fund will be used during a ten-year period for the purpose of assisting needy young people enrolled in a branch of agriculture in a university or college in Ontario. Thereafter, the fund will pass to the Ontario Heart Foundation for the support of research in cardiovascular disease.

Anyone wishing to donate to this memorial fund should send their donation (appropriately identified) to The General Manager, Royal Agricultural Winter Fair, Royal Coliseum, Exhibition Place, Toronto, Ontario M6K 3C3. A receipt for Canadian income tax purposes will be promptly mailed to donors by the Winter Fair.

Chat . . .

CRAIG ALLEN NELSON, son of Lowell and Dawn Nelson, was born on August 17, 1976. Mrs. Nelson, the former Dawn Skaar, was Minnesota Guernsey Princess in 1972. The Nelsons live at R. 1, Oakland, Minn., and Lowell is employed by the Milwaukee Railroad. Craig's maternal grandparents are Mr. and Mrs. James Skaar, Hayward, Minnesota.

HEIFER CALF

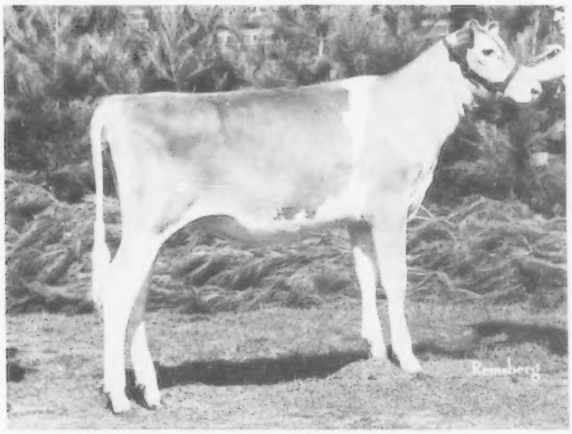

ELSVIEW FARMS WINSTONS DEEJAE, B: 1-7-76
First prize junior heifer calf and junior champion at Pennsylvania All-American Dairy Show, Washington Co. and Fayette Co. Fairs; first junior heifer calf at Maryland State Fair. **Jean R. Celestine, Eleanor Stokes Karpa and Melanie J. Clem, Frederick, Maryland.**

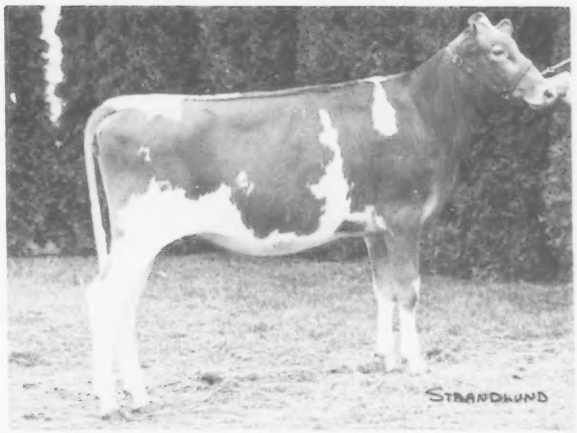

MARKWELL A M DAYLIGHT, B: 7-13-75
First prize heifer calf and reserve junior champion at National Junior Show, Puyallup; first at National Guernsey Show, Puyallup, and Northwest Washington Fair; fifth at Evergreen Guernsey Classic. **Mark Van Mersbergen, Lynden, Washington.**

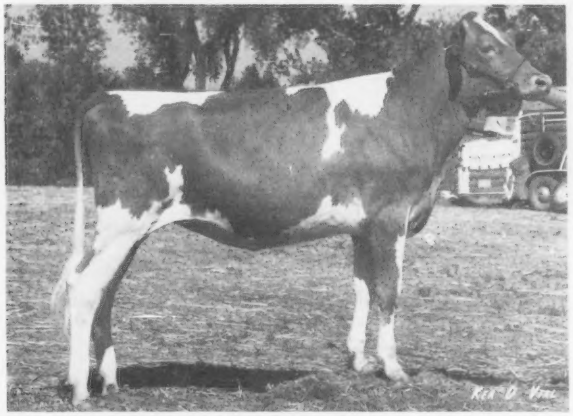

LONE PALM ATLANTIC CINDY, B: 8-11-75
First prize heifer calf and junior champion at Pacific International, California State Fair and Santa Clara County Fair; third at National Guernsey Show, Puyallup. **Lone Palm Guernseys, Tulare, California.**

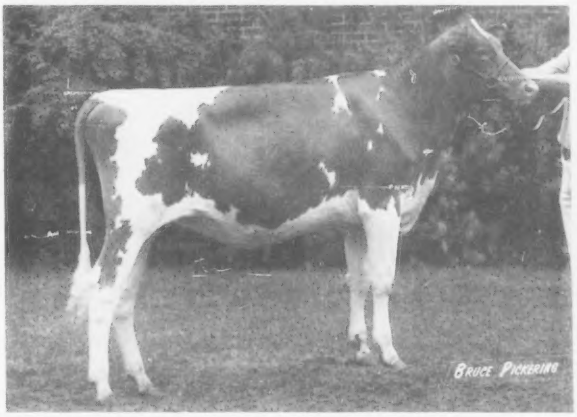

ART MAR PASHAS GLAMOUR, B: 7-2-75
First prize heifer calf and junior champion at Eastern Indiana District Show, Fayette Co. and Mercer Co. Fairs; first and reserve junior champion at Ohio State Fair; first at Indiana State Fair and Richmond District Show; sixth at National Guernsey Show, Madison. **Arthur Howell & Family, Union City, Indiana.**

ELDERWOOD B DORIS, B: 7-15-75
First prize heifer calf and junior and grand champion at Dairy Cattle Congress; first and junior champion at Minnesota State Fair, All Iowa Fair, Iowa State Fair Junior Show, District 5 open and Junior Shows and Butler Co. Fair; first and reserve grand champion at North Iowa and Wright Co. Junior Show, first at Bremer Co. Fair; second and reserve junior champion at Wisconsin State Fair; second at National Guernsey Show and National Junior Show, Madison, and Iowa State Fair. **Phillip Crocker, Belmond, Iowa.**

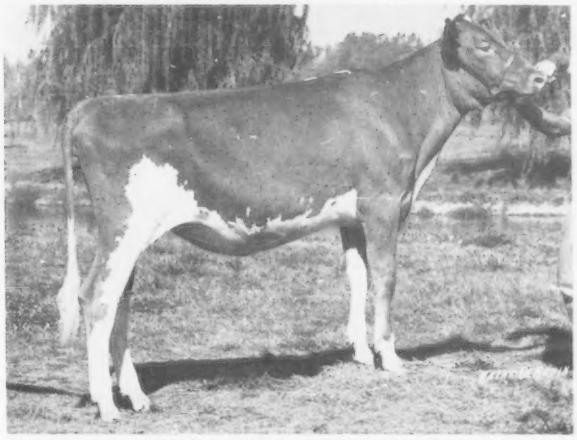

RED HILL STAR LEGGS, B: 7-6-75
First prize heifer calf and junior champion at Sooner State Dairy Show and Kansas State Fair; first and junior and reserve grand champion at Sooner State Junior Show; first and reserve junior champion at North American; first at National Guernsey Show and first at National Junior Show, Madison. **Kelli Dawn Lorenz, Hitchcock, Oklahoma.**

JUNIOR YEARLING HEIFER

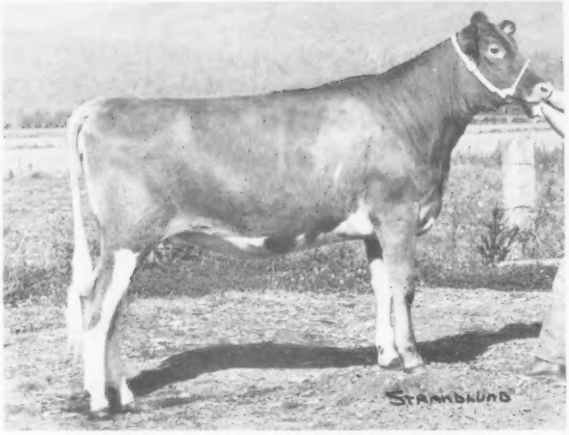

WESTERN GLOW SONNY MARDEL, B: 3-2-75
First prize junior yearling heifer and reserve junior champion at National Guernsey Show, Puyallup. **Western Glow Farms, Inc., Bow, Washington.**

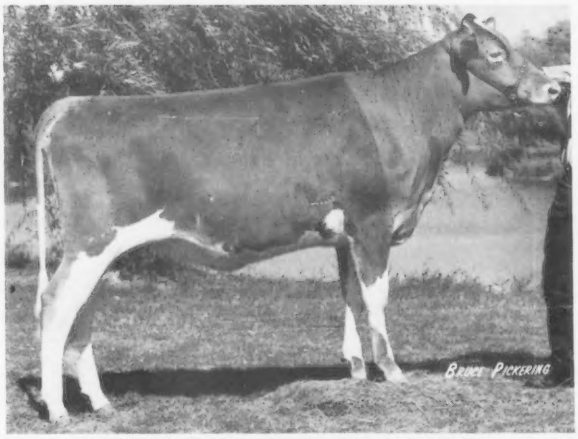

ROUND POND PRINCES MOLLY, B: 1-3-75
First prize junior yearling heifer and reserve junior champion, Kentucky junior champion at Kentucky State Fair; first at National Guernsey Show, Madison. **Ferrell Oliver, Scottsville, Kentucky.**

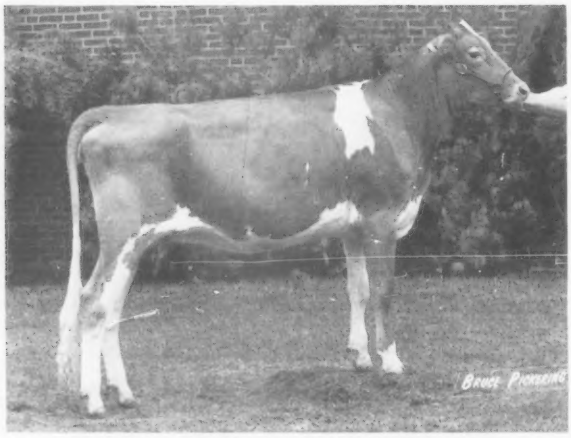

HICKORY GROVES F CHAMP LONELY, B: 2-4-75
First prize junior yearling heifer and junior champion at Ohio State Fair; first at Ohio Junior Show, North American, Ohio District, County 4-H; second at National Junior Show, Madison; fifth at National Guernsey Show, Madison. **Debra Beiler, Bellevue, Ohio.**

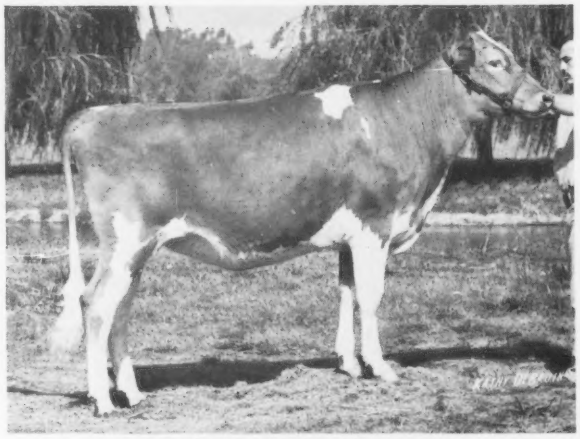

ROES MOR P HARRIETTA, B: 1-2-75
First prize junior yearling heifer and junior champion at Illinois State Fair; first and reserve junior champion at Indiana State Fair; second at National Guernsey Show, Madison. **Roeschley Bros., Flanagan, Illinois.**

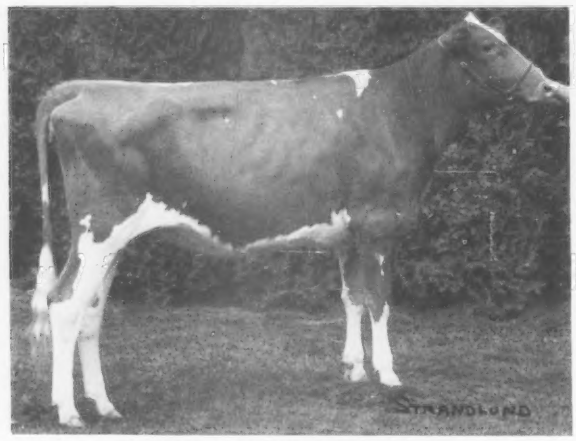

CLOVER JACK DW PATTY, B: 1-1-75
First prize junior yearling heifer and junior champion at National Junior Show, Puyallup, Shasta District Fair, Tahema County Fair; first at Redwood Acres Fair and Del Norte County Fair; second at National Guernsey Show, Puyallup, California State Fair and Sonoma County Fair. **Henry J. Giacomini, Ferndale, California.**

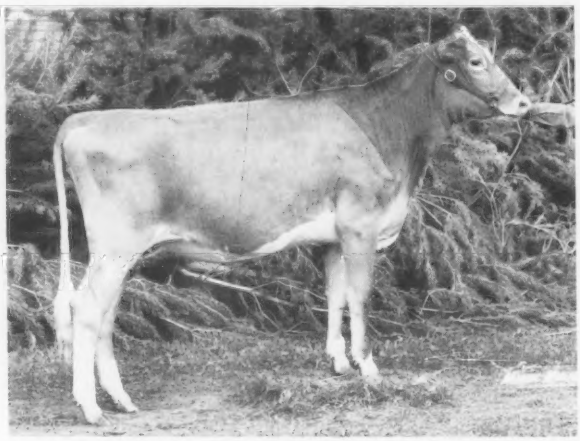

SMITHFIELD HORNET NICEST MOST, B: 1-2-75
First prize junior yearling heifer and junior champion at New York State and Duchess Co. open and Junior Shows; first and reserve junior champion at Connecticut Junior Show; first at Eastern States Exposition; second at Connecticut Guernsey Show. **Christopher H. Coon, Amenia, New York.**

SENIOR YEARLING HEIFER

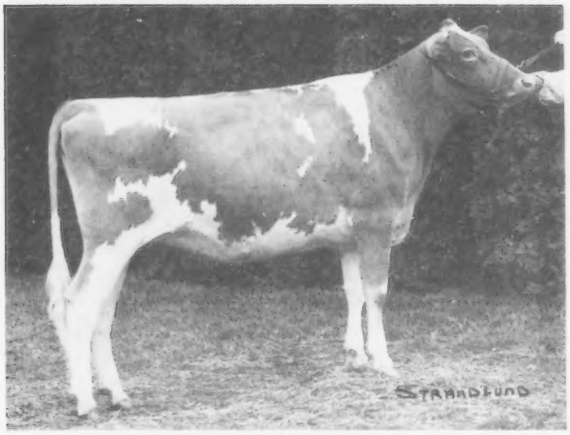

LONE PALM F P MARCEL, B: 8-2-74
First prize senior yearling heifer at National Junior Show, Puyallup; fifth at National Guernsey Show, Puyallup and Northwest Washington Fair. **Mark Van Mersbergen, Lynden, Washington.**

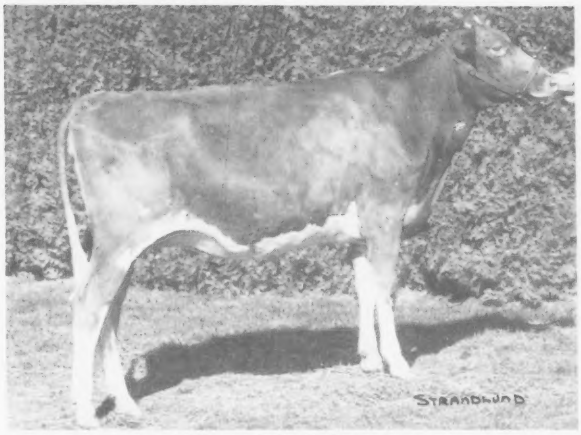

MARKWELL AM PHOEBE, B: 8-14-74
First prize senior yearling heifer at Evergreen Guernsey Classic; second at Northwest Washington Fair and National Guernsey Show, Puyallup. **Marvin Van Mersbergen, Lynden, Washington.**

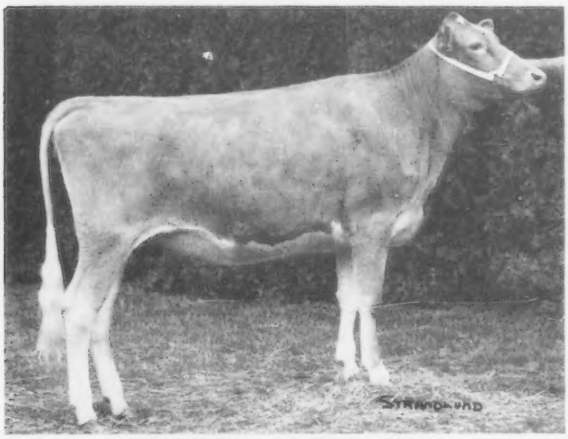

OLYMPIC VIEW B FUNNY, B: 8-18-74
Second prize senior yearling heifer at National Junior Show, Puyallup and Pacific National Exhibition; third at Evergreen Guernsey Classic. **Linda Lancaster, Sequim, Washington.**

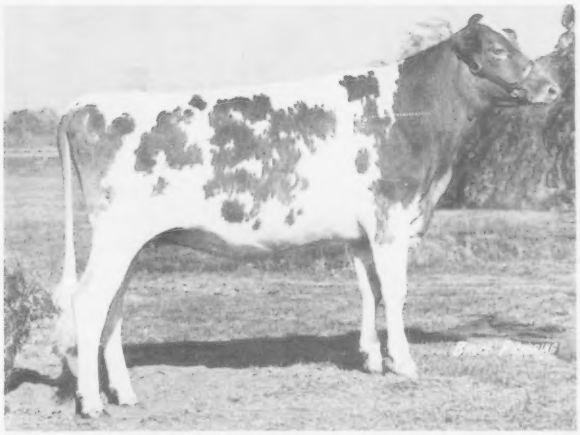

SPRUCE PRAIRIE MASTER LORIE, B: 9-2-74
First prize senior yearling heifer and junior champion at Vernon Co. Fair; second and reserve junior champion at National Guernsey Show, Madison. **Philip Sherry, Viroqua, Wisconsin.**

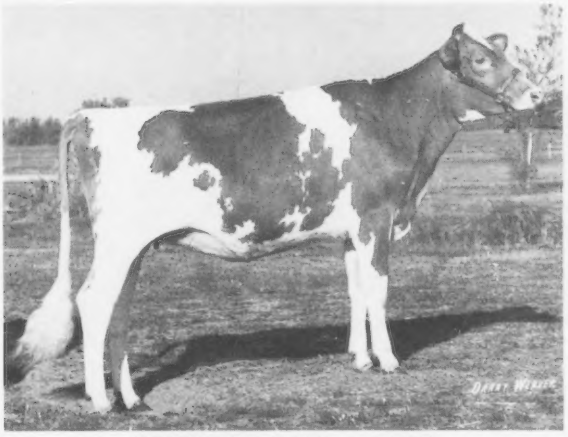

MARTINDALE F GAIL, B: 9-12-74
First prize senior yearling heifer and junior champion at National Guernsey Show and National Junior Show, Madison, Grand Rapids Parish Show, Michigan State Guernsey Show, Kalamazoo open and Junior Shows and Southwest Parish Show. **James A. Fish, Jr., Hickory Corners, Michigan.**

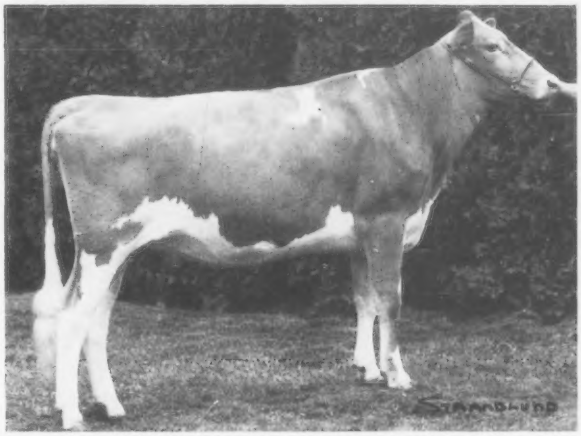

CLOVER JACK COPY JILL, B: 8-13-74
First prize senior yearling heifer and junior champion at National Guernsey Show, Puyallup, Sonoma, Humboldt and Del Norte Co. Fairs and Redwood Acres Fair; second at California State Fair. **Clover Jack Guernseys, Ferndale, California.**

SENIOR YEARLING HEIFER IN MILK

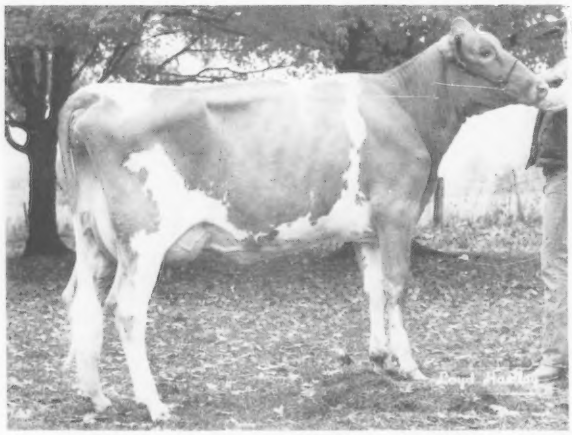

CEDAR ROW CORAS GINGER, B: 8-31-74
First prize senior yearling heifer in milk at National Guernsey Show, Madison. **Shady View Farm, Rogersville, Missouri.**

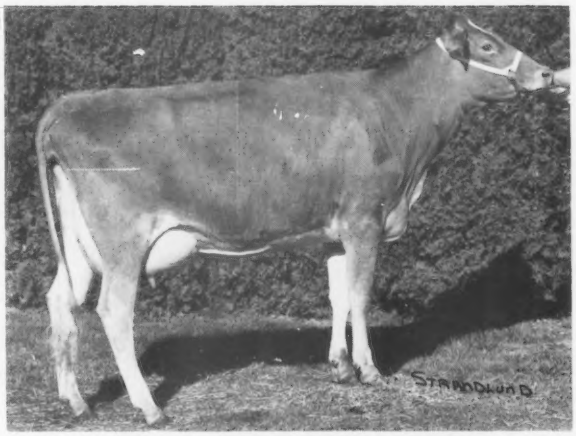

WESTLYNN PRINCE FANCY, B: 7-27-74
First prize senior yearling heifer in milk at National Guernsey Show, Puyallup. **Graysmarsh Farm, Sequim, Washington.**

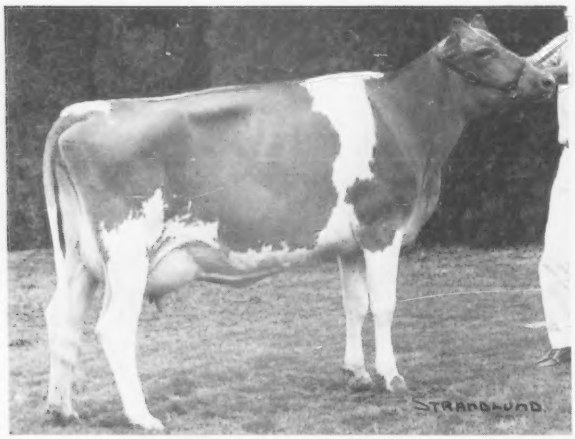

ROZELYN L MAY, B: 7-2-74
First prize senior yearling heifer in milk at Evergreen Guernsey Classic; second at National Guernsey Show, Puyallup. **Rozelyn Farm, Lynden, Washington.**

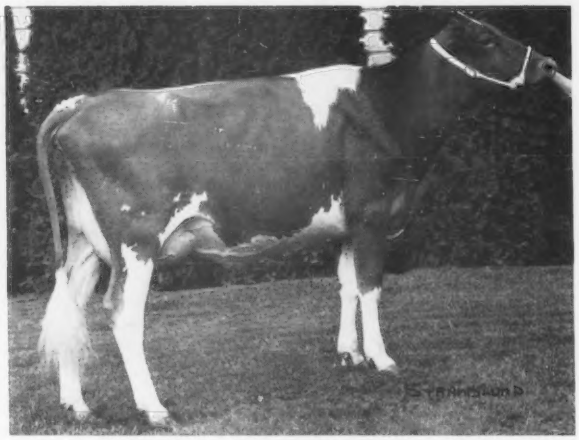

CLIFF DELL MISS CANDY GIRL, B: 7-2-74
First prize senior yearling heifer in milk at National Junior Show, Puyallup; third at National Guernsey Show, Puyallup. **Julie Kay Brown, Tacoma, Washington.**

2-YEAR-OLD COW

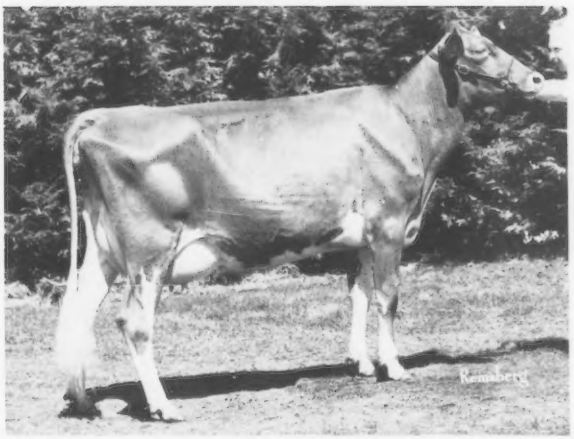

PEN COL DARLING DAWN, B: 1-1-74
First prize two-year-old cow and senior and grand champion at Maryland State Fair; first at Pennsylvania All-American. **Dennis C. Wolff, Millville, Pennsylvania.**

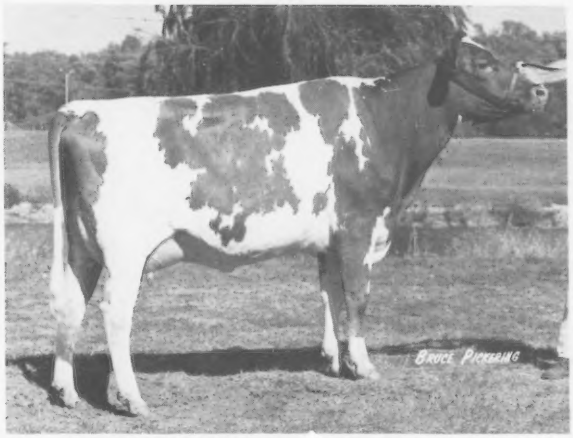

GUERNSEY GROVE TRIGS CHERYL, B: 10-29-73
First prize two-year-old cow at Southeast Wisconsin Parish Show; second at Wisconsin State Fair and National Guernsey Show, Madison. **Alvin C. Basse, Muskego, Wisconsin.**

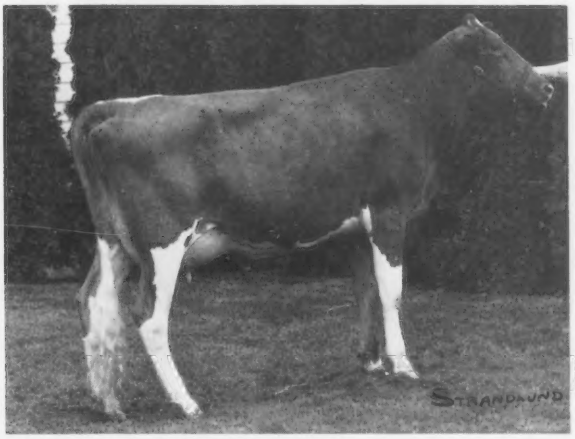

MARKWELL FOND MAY, B: 9-22-73
Second prize two-year-old cow at National Guernsey Show, Puyallup; third at Northwest Washington Fair. **Marvin Van Mersbergen, Lynden, Washington.**

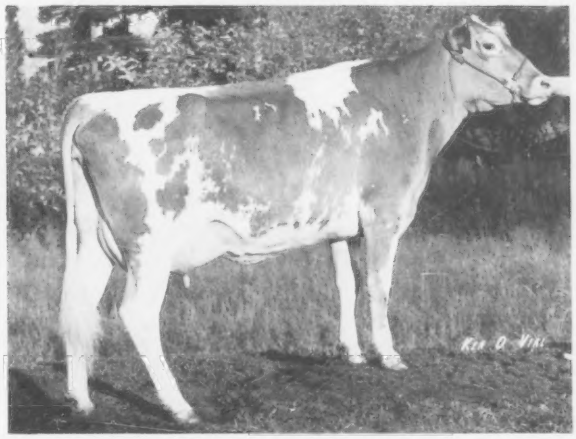

LONE PALM NAVAJO MILLICENT, B: 7-27-73
First prize two-year-old cow and senior and grand champion at Pacific International; first at National Guernsey Show, Puyallup, and California State Fair. **Michael C. Harvey, Vancouver, Washington.**

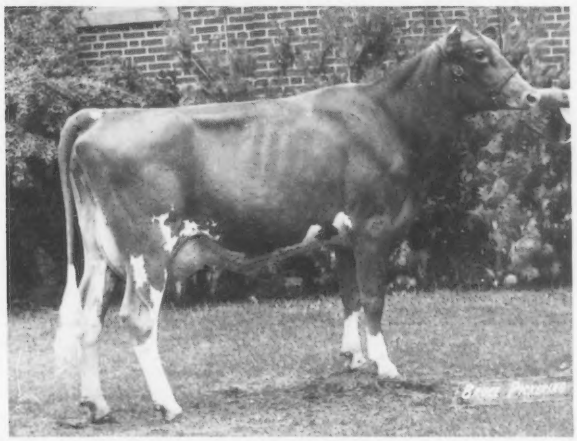

SPRING WALK FAYVORS MELINDA, B: 11-1-73
First prize two-year-old cow and senior and grand champion at North American Junior Show, District 2 Show and four county fairs; first at Ohio State Fair open and Junior Shows, and North American Dairy Show. **Spring Walk Farm, Big Prairie, Ohio.**

CLOVERLAND FLASHS LEOLA, B: 3-4-74
First prize two-year-old cow and senior and grand champion at Mid-West Classic, Indiana State Fair and Royal Winter Fair; second at National Guernsey Show, Madison. **Dr. M. L. Weldy, Goshen, Indiana.**

3-YEAR-OLD COW

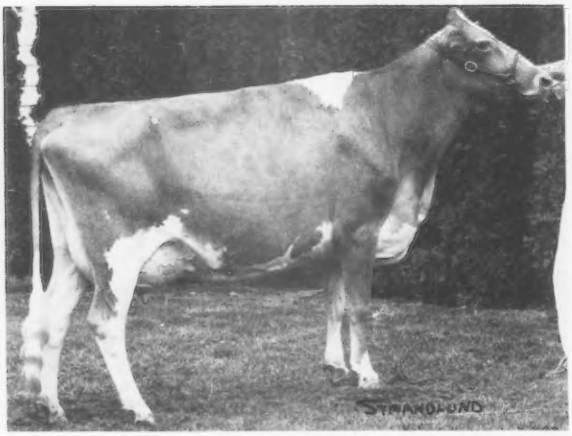

ROZELYN DUKE MITZI, B: 7-10-72
First prize three-year-old cow at Northwest Washington Fair; third at Evergreen Guernsey Classic; fifth at National Guernsey Show, Puyallup. **Rozelyn Farm, Lynden, Washington.**

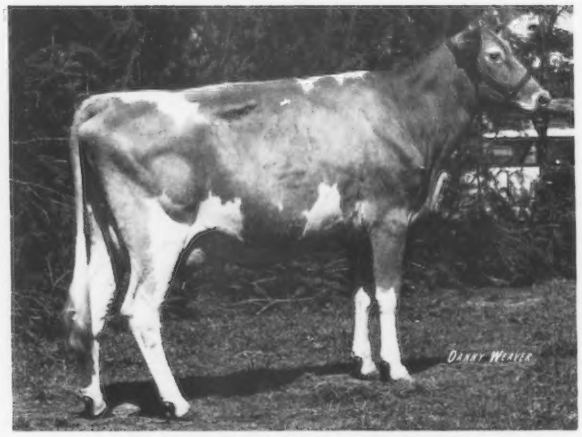

APPLEBROOK DARIS CORRIE, B: 1-10-73
First prize three-year-old cow and senior and grand champion at Eastern States Exposition; first at Connecticut State Guernsey Show, New York State Fair and Dutchess County Fair. **Robert K. Paine, Salisbury, Connecticut.**

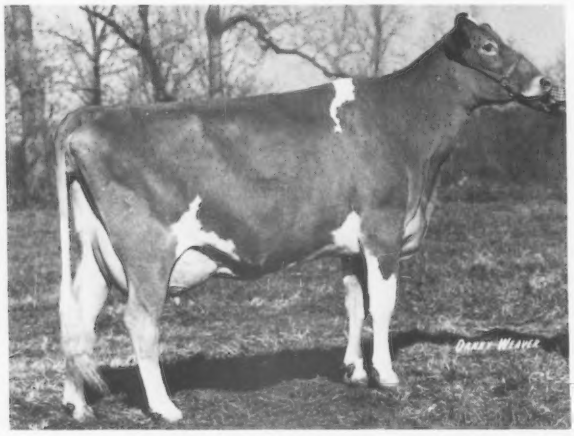

HAPPY HILL A F C LORNA, B: 9-6-72
First prize three-year-old cow and senior and grand champion at Ohio State Fair; first at National Guernsey Show, Madison. **James K. Heidrich, Harrison, Ohio.**

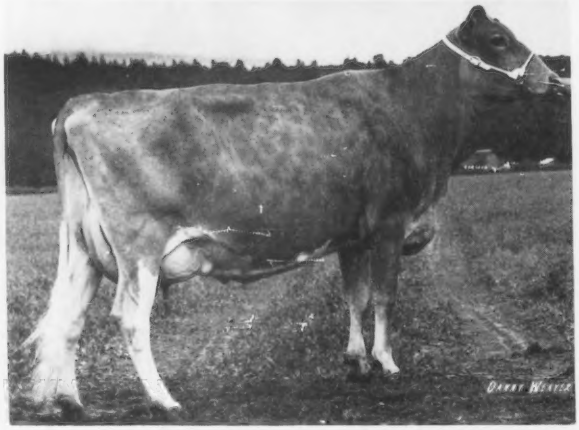

WESTERN GLOW P N BELOVED, B: 8-12-72
First prize three-year-old cow and senior and grand champion at National Guernsey Show, Puyallup; second at Arizona State Fair. **Western Glow Farms, Inc., Bow, Washington. (Now owned by Copper State Dairy, Wellton, Arizona).**

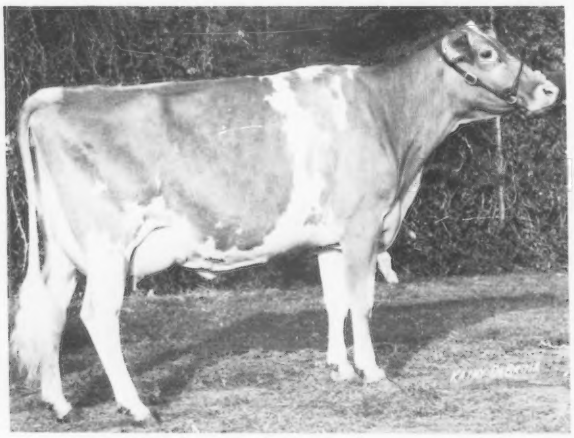

KLEINPETER FARMS FOR JELANIE, B: 8-18-72
First prize three-year-old cow and senior and grand champion at North American Dairy Show and Texas State Fair; first and reserve senior and reserve grand champion at Kansas State Fair; third at National Guernsey Show, Madison. **Golden Dew Guernsey Farm, Mustang, Oklahoma.**

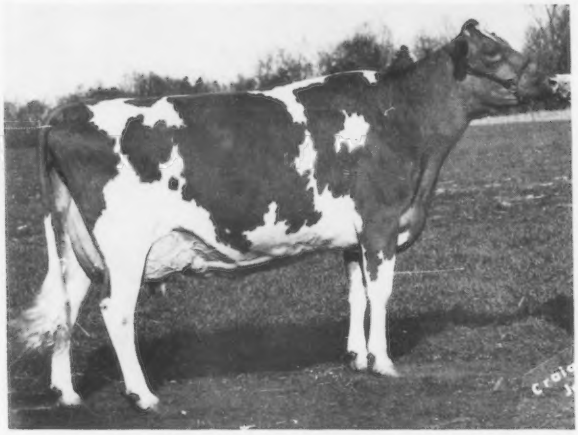

PLATEACO FAYVOR DAISY, B: 8-19-72
First prize three-year-old cow and senior and grand champion at Tennessee State Fair; second at National Guernsey Show, Madison. **Ridgeway Farm, Riceville, Tenn. & University of Wisconsin, Platteville, Wisconsin.**

4-YEAR-OLD COW

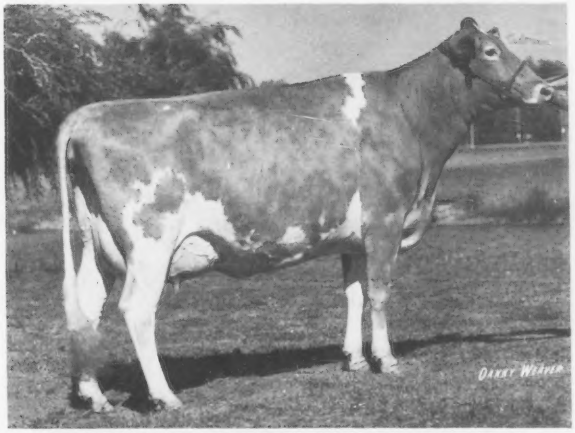

CLEVERLANDS DARIMOST CHRYSTAL, B: 12-16-71
First prize four-year-old cow at New York State Fair; second and reserve senior and reserve grand champion at National Guernsey Show, Madison. **Henry C. Venier, La Fayette, New York.**

POMONA ACRES HORNETS HEIDI, B: 11-10-71
First prize four-year-old cow and senior and grand champion at National Guernsey Show, Madison; first and reserve senior and reserve grand champion at Ohio and Indiana State Fairs. **James K. Heidrich, Harrison, Ohio.**

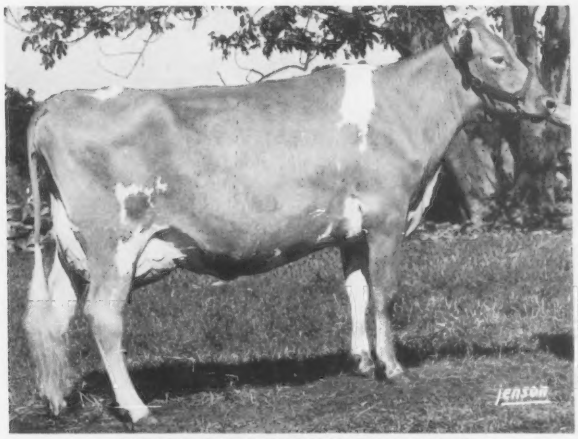

CHEDCO FABULOUS MAMBY, B: 5-3-72
First prize four-year-old cow and senior and grand champion at Massachusetts Guernsey Show; third at Connecticut State Show. **C. E. Cotting, Berlin, Massachusetts.**

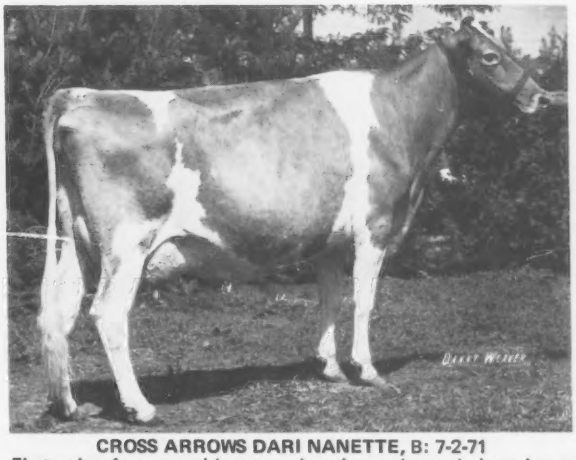

CROSS ARROWS DARI NANETTE, B: 7-2-71
First prize four-year-old cow and senior and grand champion at Connecticut State show; first at Dutchess Co. Fair; second at Eastern States Exposition; third at New York State Fair. **Robert K. Paine, Salisbury, Connecticut.**

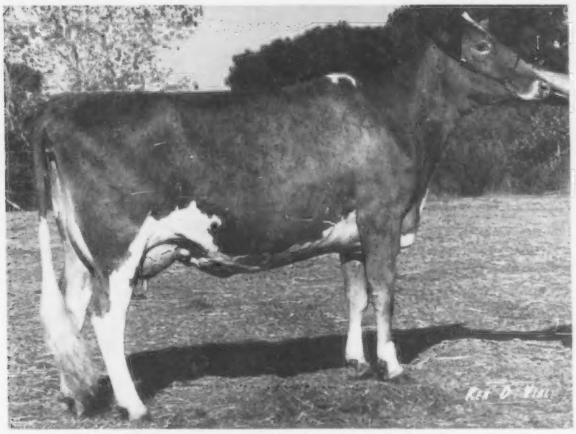

CLOVER JACK COPY JAN, B: 5-1-72
First prize four-year-old cow and senior and grand champion at National Junior Show, Puyallup, and Humboldt Co. Fair; first at National Guernsey Show, Puyallup, and Redwood Acres Fair; second at Sonoma Co. Fair; fourth at California State Fair. **Henry J. Giacomini, Ferndale, California.**

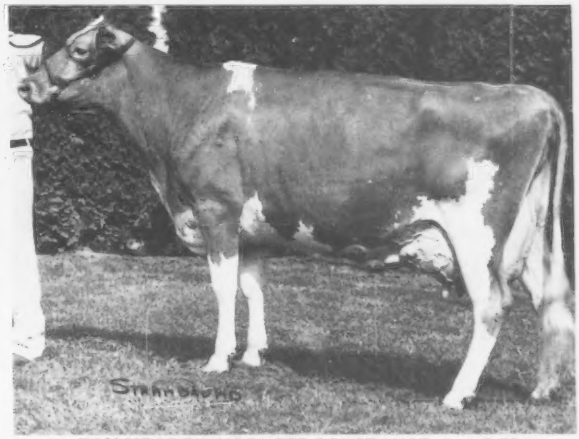

BAY MEADOW HORNETS CONSTANCE, B: 1-3-72
First prize four-year-old cow and senior and grand champion at Stockton Fair; first at California and Arizona State Fairs; fourteenth at National Guernsey Show, Puyallup. **Copper State Dairy, Wellton, Arizona.**

COW 5 YEARS and OVER

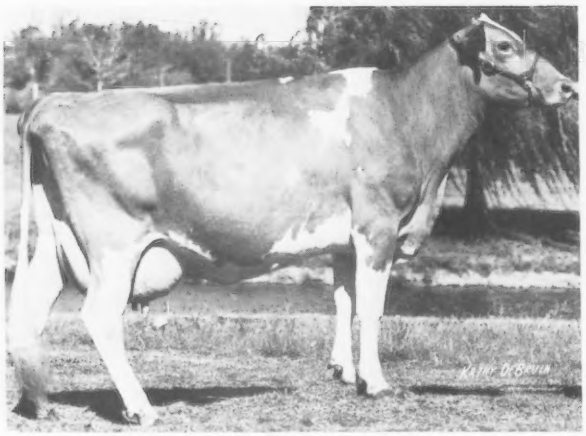

AGRIPPAS JEAN, B: 12-7-70
First prize cow five years and over at National Guernsey Show, Madison; second at Wisconsin State Fair. **Thomas Lurvey & Thomas R. Morris, Baraboo, Wisconsin.**

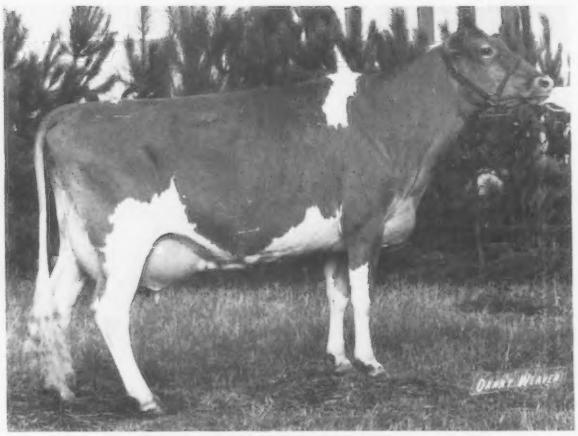

WYOMING DARIMOSTS MIRAGE, B: 1-1-69
First prize cow five years and over and senior and grand champion at Pennsylvania All-American; third at New York State Fair. **Christel Ripley, Cortland, New York.**

WILL O WEST DARI EDEANN, B: 1-3-70
First prize cow five years and over and reserve senior and reserve grand champion at National Guernsey Show, Puyallup; second and reserve senior and reserve grand champion at California State Fair. **Peter D. Giacomini, Ferndale, California.**

CLOVER JACK C HESTER, B: 1-2-71
First prize cow five years and over and reserve senior and reserve grand champion at Sonoma Co. Fair; third at National Guernsey Show, Puyallup, and California State Fair. **Donald Giacomini, Ferndale, California.**

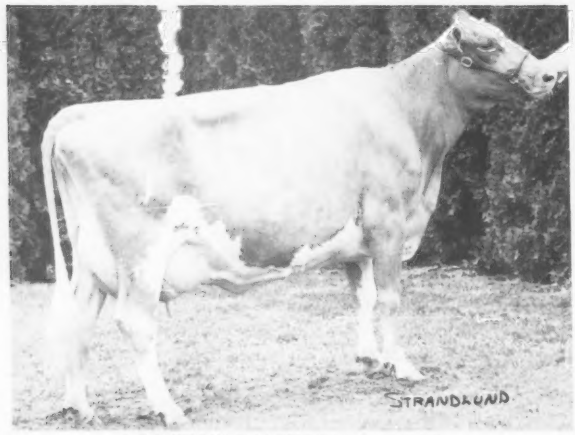

ROZELYN D M SILVER, B: 5-16-71
Second prize cow five years and over and reserve grand champion at Northwest Washington Fair; second at National Guernsey Show, Puyallup. **Rozelyn Farm, Lynden, Washington.**

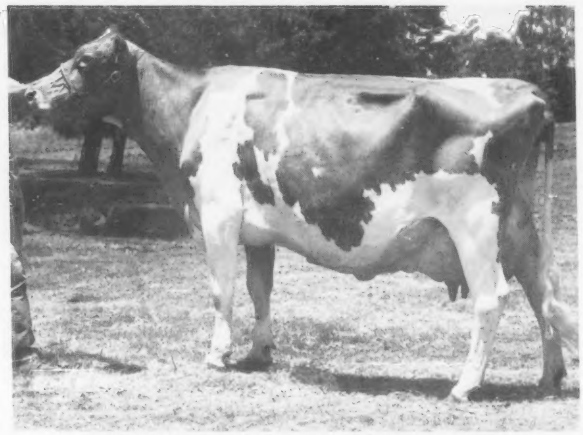

JOHN POTTS FOREMOSTS VERNIE, B: 9-4-70
First prize cow five years and over at Kansas State Fair; fourth at National Guernsey Show, Madison. **Golden Dew Guernsey Farm, Mustang, Oklahoma.**

JUNIOR GET OF SIRE

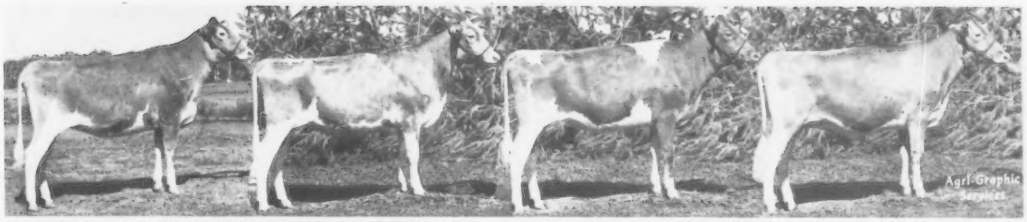

JUNIOR GET of HIGH MEADOWS DARI ZORO — First at National Guernsey Show, Madison, and New York State Fair. **Henry C. Venier, La Fayette, New York.**

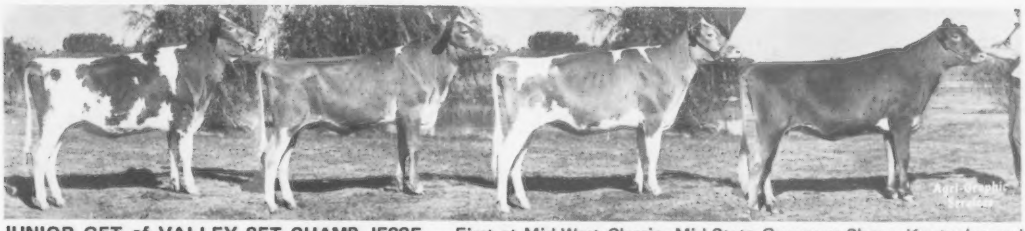

JUNIOR GET of VALLEY SET CHAMP JESSE — First at Mid-West Classic, Mid-State Guernsey Show, Kentucky and Indiana State Fairs; fifth at National Guernsey Show, Madison. **Julius & Dan Mithoefer and Families, New Palestine, Indiana.**

JUNIOR GET of ELDERWOOD C BON — First at Wisconsin State Fair; third at National Guernsey Show, Madison. **Elderwood Farm, Eagle, Wisconsin.**

JUNIOR GET of CLOVERLAND PRINCE FLASH — First at Pennsylvania All-American Dairy Show. **Cloverland Farms Dairy, Inc., Phoenix, Maryland.**

JUNIOR GET of WESTERN GLOW DARIMOST — First at Massachusetts Guernsey Show and Connecticut State Show. **C. E. Cotting, Berlin, Massachusetts.**

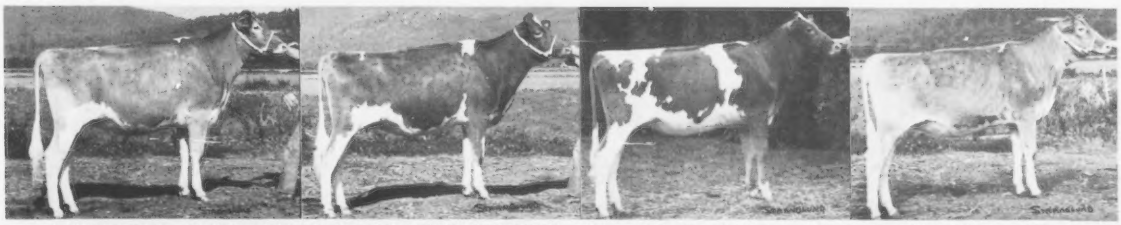

JUNIOR GET of WESTERN GLOW FINANCIERS PRINCE — First at National Guernsey Show, Puyallup. **Western Glow Farms, Inc., Bow, Washington.**

GET OF SIRE

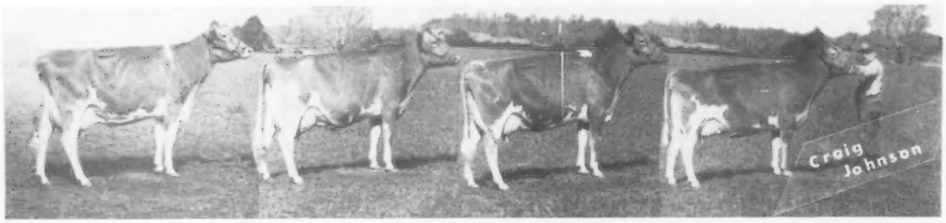

GET of HOUSLEYS DARI FAYVOR — First prize breeders get at National Guernsey Show, Madison. **Ridgeway Farm, Riceville, Tennessee.**

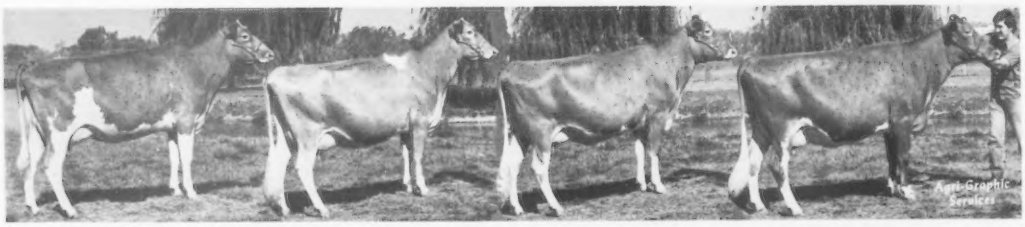

GET of MUNGLES SABIAN SATURN — First at National Guernsey Show, Madison, and Kansas State Fair. **Mungle's Guernsey Farms, Atoka, Oklahoma.**

GET of FOREMOST TOP JOLLY — First at Missouri State Fair and Ozark Empire Fair; second at National Guernsey Show, Madison (different combination). **Shady View Farm, Rogersville, Missouri.**

GET of SAYRE FARMS JOLLY BEAU — First at Maryland State Fair and Pennsylvania All-American Dairy Show; second at Virginia State Fair (different combination). **Cloverland Farms Dairy, Inc., Phoenix, Maryland.**

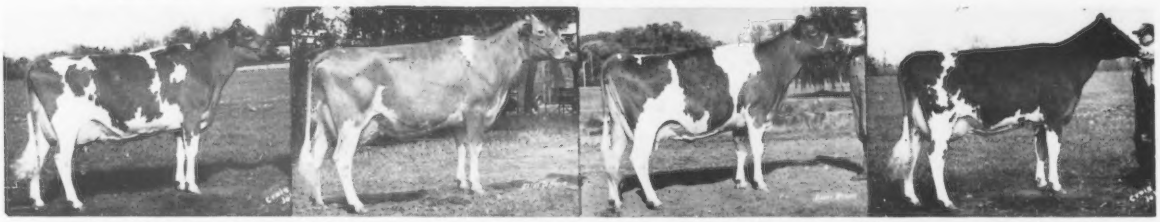

GET of HOUSLEYS DARI FAYVOR — First at Wisconsin, Iowa and Minnesota State Fairs (different combination); third at National Guernsey Show, Madison. **Roy E. Jacobs & Sons, Sparta, Wisconsin.**

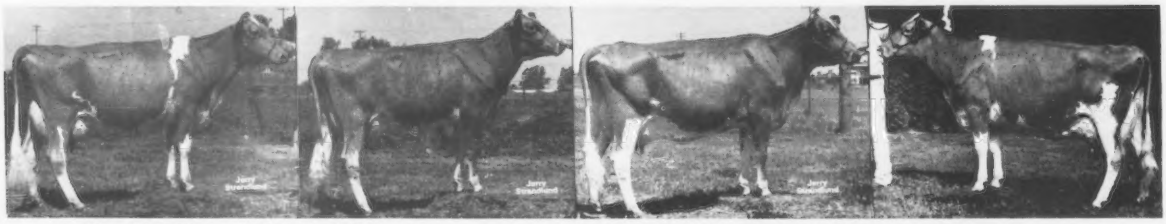

GET of CLOVELLY TOP HORNET — First at National Guernsey Show, Puyallup, and California State Fair. **W. Arnold Kessler, Galt, California.**

PRODUCE OF DAM

PRODUCE of
PATSYS MONARCH PAULA
First prize produce of dam at National Guernsey Show, Madison. **Henry Leffler & Sons, Marion, Indiana.**

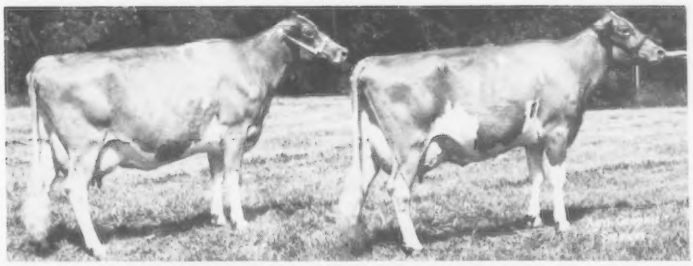

PRODUCE of
HORNBACK FARM WINSTONS PEGGY
First prize produce of dam at Kentucky State Fair. **Hornback Farm, Elizabethtown, Kentucky.**

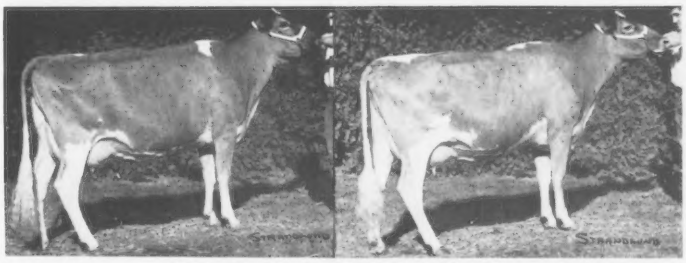

PRODUCE of
OLYMPIC VIEW B FLIRT
Second prize produce of dam at National Guernsey Show, Puyallup. **Olympic View Farm, Sequim, Washington.**

PRODUCE of
WESTERN GLOW DUKES BEVERLY
First prize produce of dam at National Guernsey Show, Puyallup. **Western Glow Farms, Inc., Bow, Washington.**

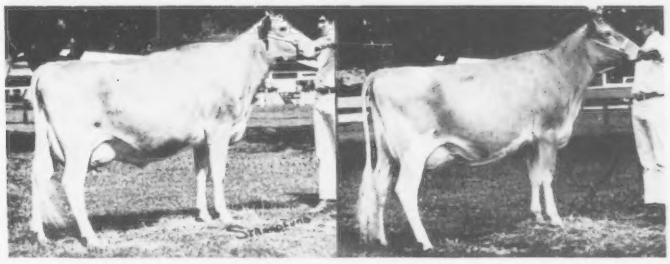

PRODUCE of
PLAINVIEW FARM D M BEVIE
First prize produce of dam at Evergreen Guernsey Classic; fourth at National Guernsey Show, Puyallup. **Graysmarsh Farm, Sequim, Washington.**

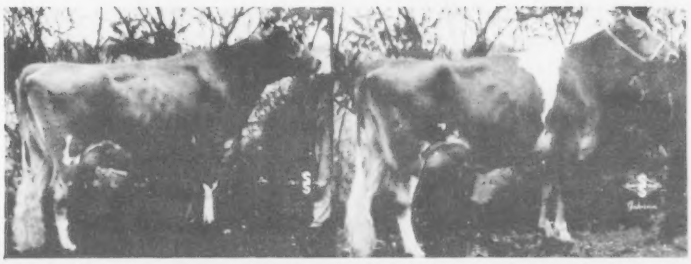

PRODUCE of
MAPLE VUE DARI LILA
First prize produce of dam at Michigan State Guernsey Show and Southwest Michigan Parish Show; second at National Guernsey Show, Madison. **Kellogg Guernsey Farm, Hickory Corners, Michigan.**

BEST 3 FEMALES

HOUSLEYS F VEDA, F CLARA, F GENIE — Third at National Guernsey Show, Madison. **Ridgeway Farm, Riceville, Tennessee.**

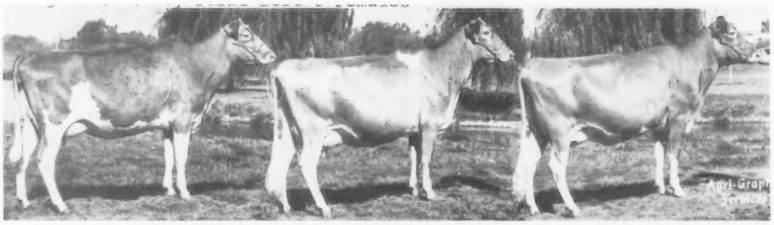

MUNGLES SABO CHIC, SABO MELINDA, SABO TREVA — First at National Guernsey Show, Madison. **Mungle's Guernsey Farms, Atoka, Oklahoma.**

SHADY VIEW FARMS T CORA, T ELVEA, T BEATRIC — First at Missouri State Fair and Ozark Empire Fair; second at National Guernsey Show, Madison. **Shady View Farm, Rogersville, Missouri.**

WESTERN GLOW P N BELOVED, PN BETSY, DARI DURANA — First at National Guernsey Show, Puyallup. **Western Glow Farms, Inc., Bow, Washington.**

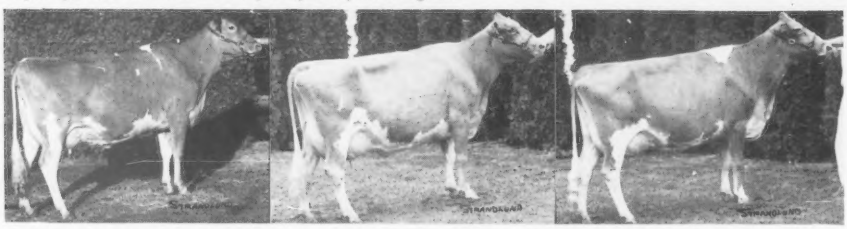

ROZELYN B SISSIE, DM SILVER, DUKE MITZI — First at Northwest Washington Fair; second at National Guernsey Show, Puyallup. **Rozelyn Farm, Lynden, Washington.**

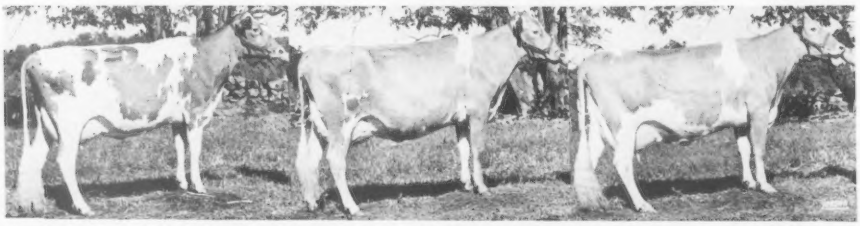

CHEDCO PRINCES JASMINE, FABULOUS MAMBY, MAMBYS DAISY — First at Massachusetts Guernsey Show and Connecticut State Show. **C. E. Cotting, Berlin, Massachusetts.**

ALL-AMERICAN JUDGING CONTEST ENTRY BLANK

Following are my choices for All-American and Reserve All-American for 1976

As pictured on pages 13—24

CLASS	ALL-AMERICAN	RESERVE ALL-AMERICAN	Do not write in this space
Heifer Calf			
Junior Yearling Heifer (not in milk)			
Senior Yearling Heifer (not in milk)			
Senior Yearling Heifer In Milk			
2-yr.-old Cow			
3-yr.-old Cow			
4-yr.-old Cow			
Cow 5 yrs. and over			
Junior Get of Sire			
* Get of Sire			
Produce of Dam			
Best 3 Females			

* There are two gets of Housleys Dari Fayvor. When voting in this class — BE SURE TO INDICATE THE FARM NAMES: The Dutch Mill Farm's Get or the Ridgeway Farm's Breeders Get.

Your Name .....

Address .....

..... Zip .....

MAIL TO:

GUERNSEY BREEDERS' JOURNAL, PETERBOROUGH, N. H. 03458

All Entries Must Be Postmarked Not Later Than Friday, February 18, 1977.

HEIFER CALF - Jr. Nom.

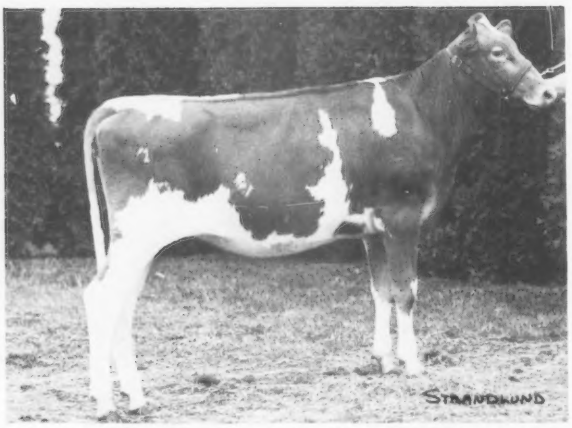

MARKWELL A M DAYLIGHT, B: 7-13-75
First prize heifer calf and reserve junior champion at National Junior Show, Puyallup; first at National Guernsey Show, Puyallup, and Northwest Washington Fair; fifth at Evergreen Guernsey Classic. **Mark Van Mersbergen, Lynden, Washington.**

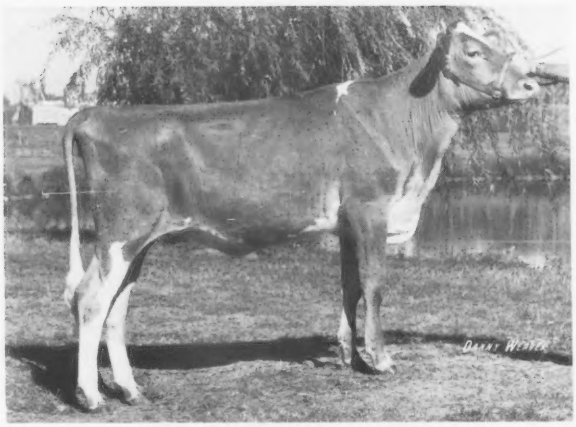

JUALMI JESS ANITA, B: 7-5-75
First prize senior heifer calf and junior champion at Hancock Co. 4-H Fair; first at Mid-West Classic, Mid-State Guernsey Show and Indiana State Fair Junior Show; second at Kentucky State Fair; third at National Junior Show, Madison. **Dean Edward Mithoefer, New Palestine, Indiana.**

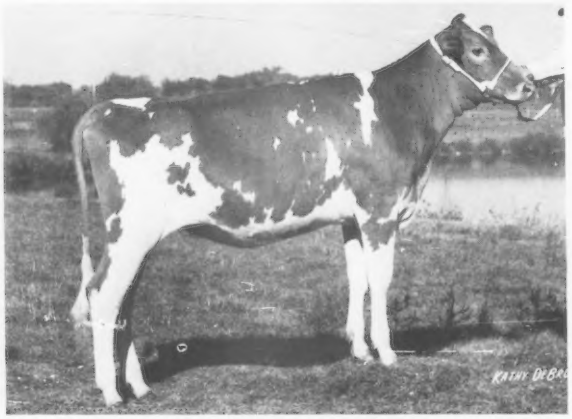

DAVISS TOP NELTA, B: 7-10-75
First prize senior heifer calf and junior champion at six county and district shows; second at Missouri State Fair open and FFA Shows; fourth at National Junior Show, Madison; fifth at National Guernsey Show, Madison. **Robby Davis, Verona, Missouri.**

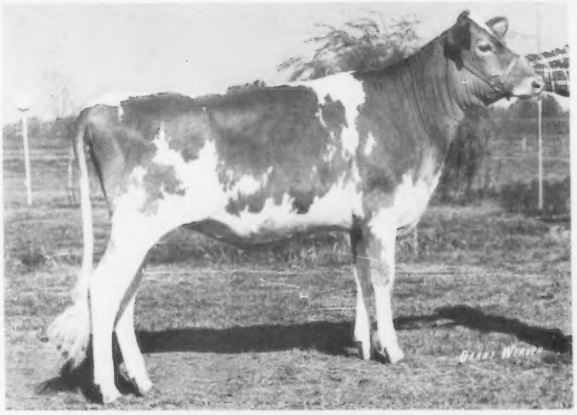

LOCKSHORE MEMORY MANDY, B: 7-6-75
First prize senior heifer calf and reserve junior champion at Grand Rapids Parish Show and Michigan State 4-H Show; first at Michigan State Guernsey Show, Kalamazoo 4-H Show and Southwestern Parish Show; fifth at National Junior Show, Madison. **Susan Fish, Hickory Corners, Michigan.**

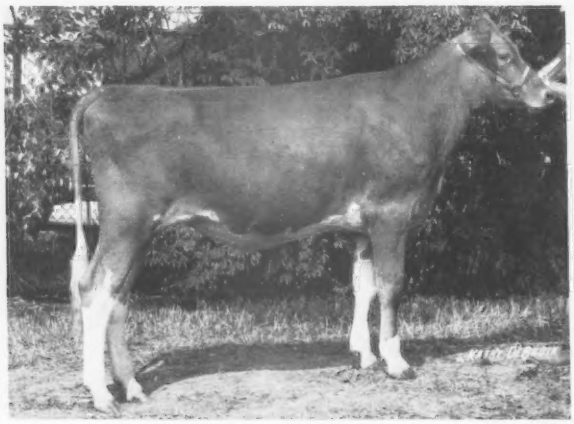

ELDERWOOD B DORIS, B: 7-15-75
First prize heifer calf and junior and grand champion at Dairy Cattle Congress; first and junior champion at Minnesota State Fair, All Iowa Fair, Iowa State Fair Junior Show, District 5 open and Junior Shows and Butler Co. Fair; first and reserve grand champion at North Iowa and Wright Co. Junior Show; first at Bremer Co. Fair; second and reserve junior champion at Wisconsin State Fair; second at National Guernsey Show and National Junior Show, Madison, and Iowa State Fair. **Phillip Crocker, Belmond, Iowa.**

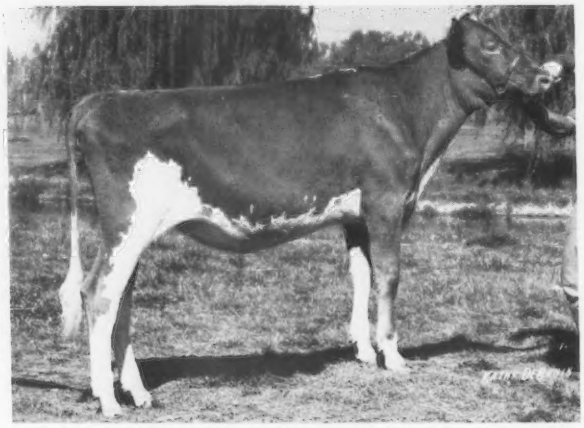

RED HILL STAR LEGGS, B: 7-6-75
First prize heifer calf and junior champion at Sooner State Dairy Show and Kansas State Fair; first and junior and reserve grand champion at Sooner State Junior Show; first and reserve junior champion at North American; first at National Guernsey Show and first at National Junior Show, Madison. **Kelli Dawn Lorenz, Hitchcock, Oklahoma.**

JUNIOR YEARLING HEIFER - Jr. Nom.

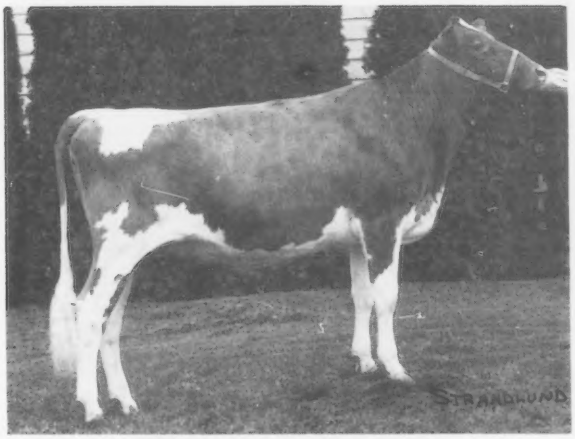

MERIT NANCE PEONY, B: 1-12-75
First prize junior yearling heifer and junior champion at Colorado State Fair; fifth at National Junior show, Puyallup. **James C. Wetterich, Cedaredge, Colorado.**

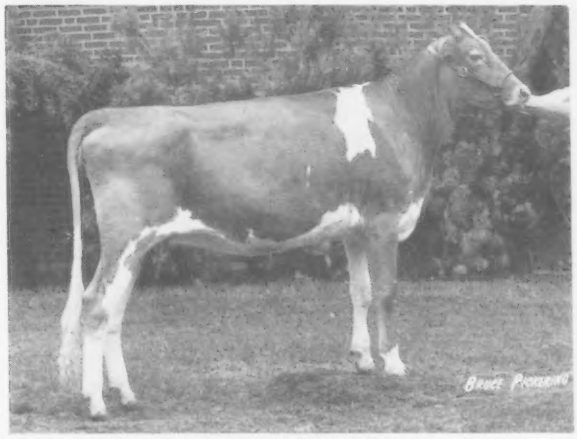

HICKORY GROVES F CHAMP LONELY, B: 2-4-75
First prize junior yearling heifer and junior champion at Ohio State Fair; first at Ohio Junior Show, North American, Ohio District, County 4-H; second at National Junior Show, Madison; fifth at National Guernsey Show, Madison. **Debra Beiler, Bellevue, Ohio.**

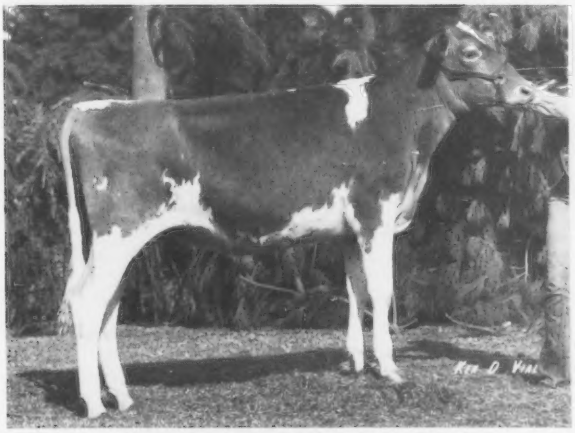

PAT MAR ROSES RAMONA, B: 4-20-75
First prize junior yearling heifer and junior champion at Fresno District Fair; first at Grand National and Santa Barbara Co. Fair; second at Los Angeles Co. Fair; fifth at Santa Clara Co. Fair; sixth at California State Fair. **JoJo Miller, Paso Robles, California.**

LONE PALM ATLANTIC OLLIE, B: 1-10-75
First prize junior yearling heifer and junior champion at Los Angeles Co. Fair; first at California State Fair; second at Grand National Junior Show; eighth at National Guernsey Show, Puyallup. **Geneva Orisio, Tulare, California.**

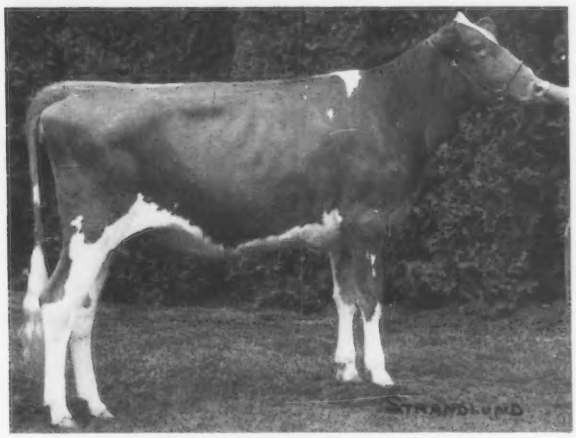

CLOVER JACK DW PATTY, B: 1-1-75
First prize junior yearling heifer and junior champion at National Junior Show, Puyallup, Shasta District Fair, Tahema County Fair; first at Redwood Acres Fair and Del Norte County Fair; second at National Guernsey Show, Puyallup, California State Fair and Sonoma County Fair. **Henry J. Giacomini, Ferndale, California.**

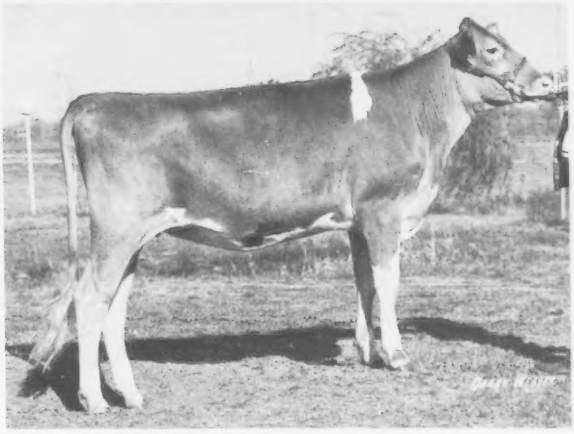

LOCKSHORE HORNET SANDY, B: 2-3-75
First prize junior yearling heifer and junior champion at Michigan State 4-H Show; first and reserve junior champion at National Junior Show, Madison, Michigan State Guernsey Show, Kalamazoo 4-H Show, Southwestern Parish Show; fourth at National Guernsey Show, Madison. **Tamalyn Fish, Hickory Corners, Michigan.**

SENIOR YEARLING HEIFER - Jr. Nom.

LONE PALM F P MARCEL, B: 8-2-74
First prize senior yearling heifer at National Junior Show, Puyallup; fifth at National Guernsey Show, Puyallup, and Northwest Washington Fair. **Mark Van Mersbergen, Lynden, Washington.**

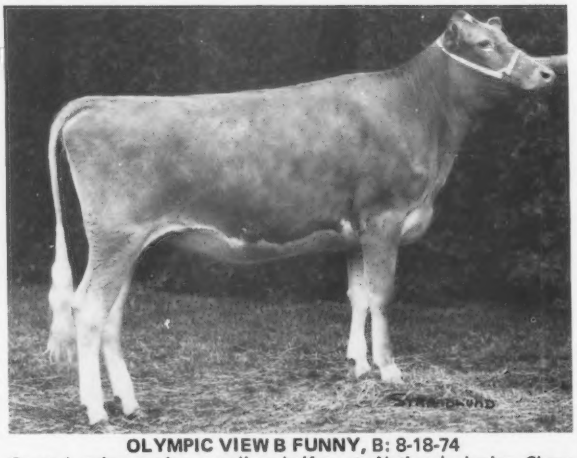

OLYMPIC VIEW B FUNNY, B: 8-18-74
Second prize senior yearling heifer at National Junior Show, Puyallup, and Pacific National Exhibition; third at Evergreen Guernsey Classic. **Linda Lancaster, Sequim, Washington.**

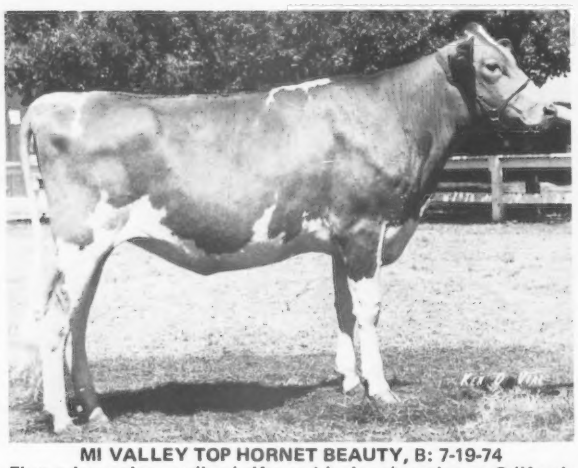

MI VALLEY TOP HORNET BEAUTY, B: 7-19-74
First prize senior yearling heifer and junior champion at California State Fair 4-H Show, Stanislaus County Fair, Stanislaus Spring Show. **Teresa A. Pierce, Hilmar, California.**

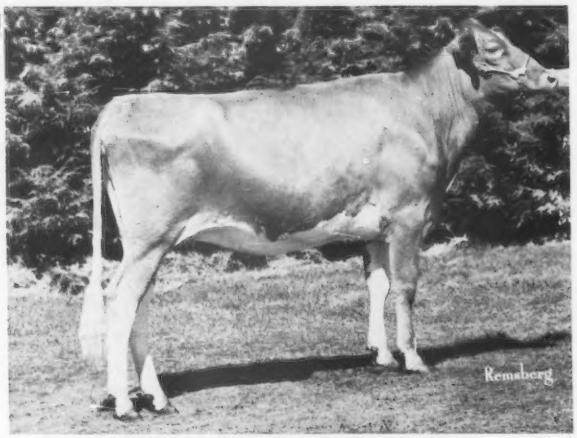

HULLSIDE JAGUAR HILIARY, B: 8-10-74
First prize senior yearling and grand champion at Baltimore Co. 4-H Show; first and junior champion at Virginia State Fair, Maryland State Fair open and 4-H Shows and Central District Field Day; second at Pennsylvania All-American Dairy Show. **John W. Gribble, Cockeysville, Maryland.**

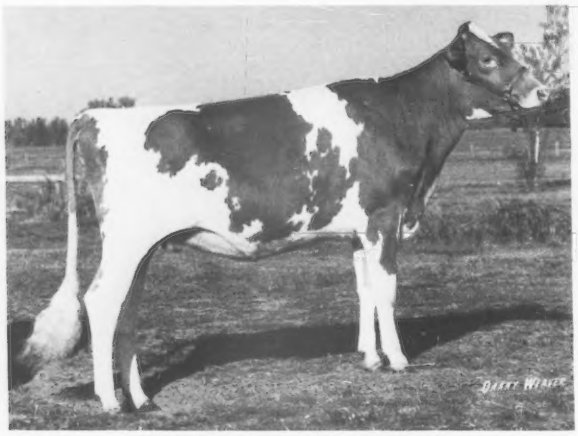

MARTINDALE F GAIL, B: 9-12-74
First prize senior yearling heifer and junior champion at National Guernsey Show and National Junior Show, Madison, Grand Rapids Parish Show, Michigan State Guernsey Show, Kalamazoo open and Junior Shows and Southwest Parish Show. **James A. Fish, Jr., Hickory Corners, Michigan.**

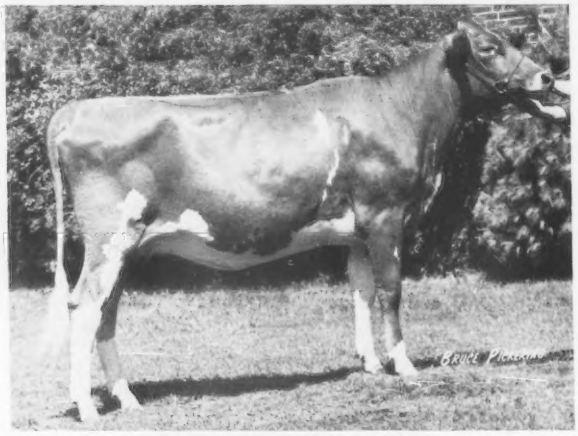

BUNN AIRES T SARI, B: 8-6-74
First prize senior yearling heifer and junior champion at Ohio State Fair Junior Show, Huron Co. Junior Show and Sandusky Co. Fair; first at Ohio State Fair and District 3 Show; second at National Junior Show, Madison; sixteenth at National Guernsey Show, Madison. **Andrew Polley, Bellevue, Ohio.**

2-YEAR-OLD COW - Jr. Nom.

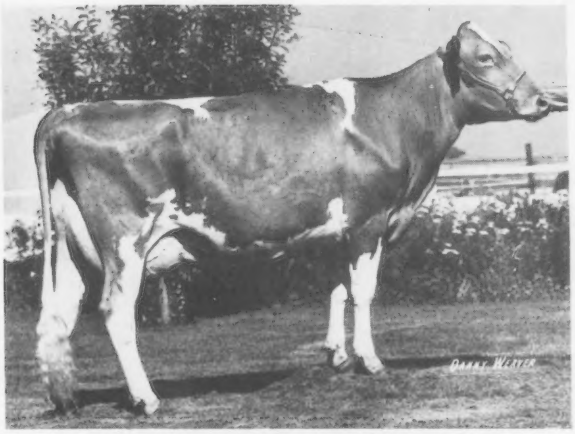

GUERNDEAN CHAMPION DICKENS, B: 9-9-73
Second prize two-year-old cow at Colorado State Fair. **Janet Forsyth, Longmont, Colorado.**

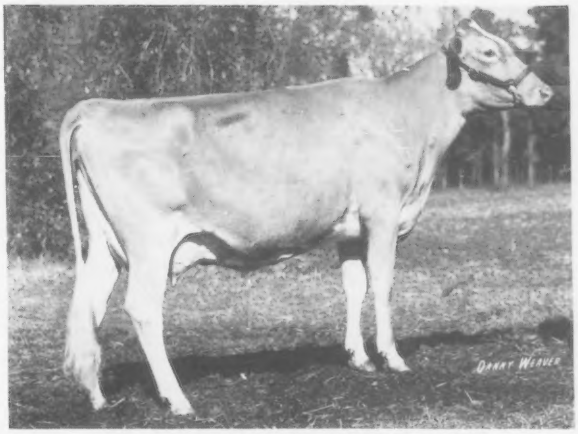

MELLDORO DARIFAY BONBON, B: 12-2-73
First prize two-year-old cow and senior and grand champion at South Carolina State Fair open and Junior Shows, Saluda Jaycee Fair, Orangeburg Co. Fair and Newberry-Saluda Co. Fair. **Angelyn Coleman, Saluda, South Carolina.**

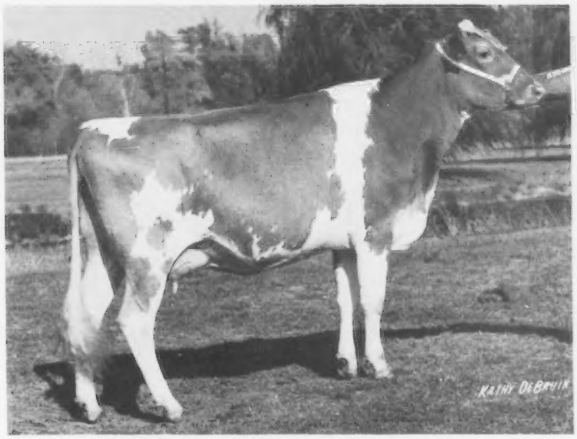

RANKIN FARMS REXS DANDY, B: 9-1-73
First prize two-year-old cow at Logan Co. Fair open and Junior Shows; second at National Junior Show, Madison, and Illinois State Fair Junior Show; fourth at Illinois State Fair 2-year-old Futurity; tenth at Illinois State Fair; fourteenth at National Guernsey Show, Madison. **Hubert Rankin, Atlanta, Illinois.**

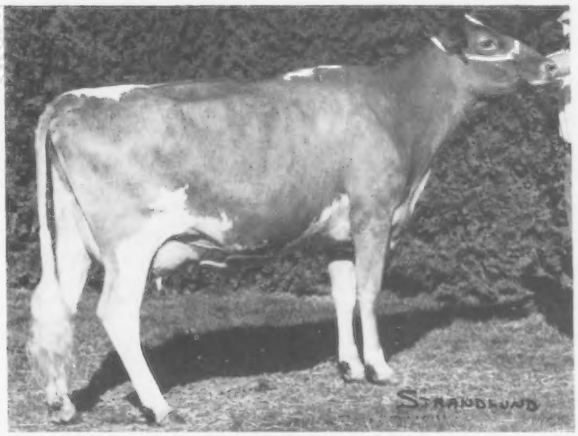

OLYMPIC VIEW D FANTASTIC, B: 9-19-73
First prize two-year-old cow and reserve grand champion at Pacific National Exhibition; second at National Junior Show, Puyallup, and Evergreen Guernsey Classic; fifth at National Guernsey Show, Puyallup. **Cindy Lancaster, Sequim, Washington.**

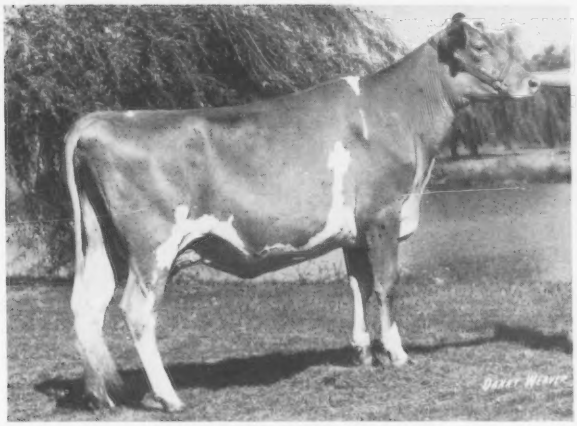

JUALMI JESS ANGIE, B: 8-23-73
First prize two-year-old cow and senior and grand champion at Hancock Co. 4-H Fair; first at National Junior Show, Madison, and Mid-State Guernsey Show; second at Royal Winter Fair; third at Kentucky State Fair and Indiana State Fair open and Junior Shows. **Dean Edward Mithoefer, New Palestine, Indiana.**

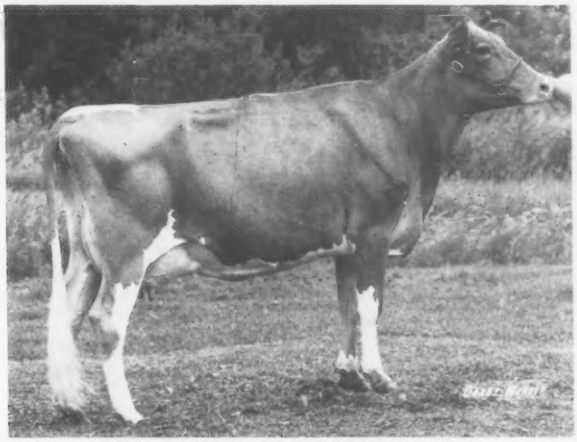

WILL O WEST NANCE BEAUTY, B: 8-16-73
First prize two-year-old cow at National Junior Show, Puyallup, and Northwest Washington Fair; third at Evergreen Guernsey Classic; tenth at National Guernsey Show, Puyallup. **Jim Van Mersbergen, Lynden, Washington.**

3-YEAR-OLD COW – Jr. Nom.

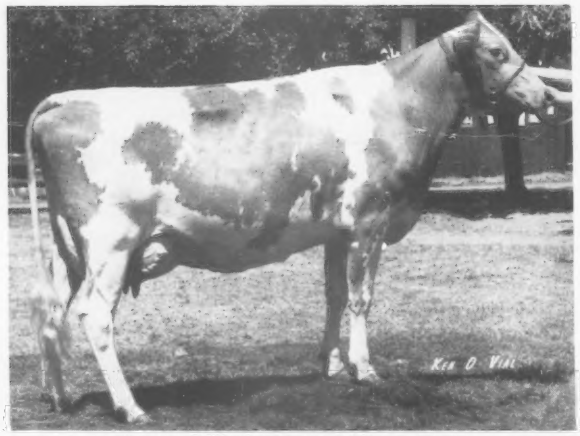

MI VALLEY HEROS ELEANA, B: 1-4-73
First prize three-year-old cow and reserve grand champion at Stanislaus County Fair; first at California State Fair 4-H Show. **Teresa A. Pierce, Hilmar, California.**

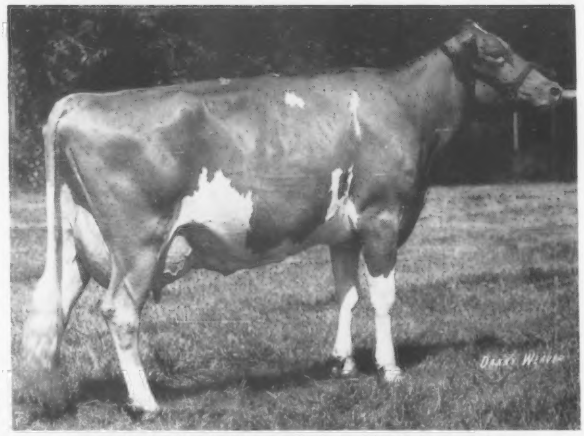

HORNBACK FARM CORPORAL PAULA, B: 8-6-72
First prize three-year-old cow and senior and grand champion at Kentucky State Fair; first and reserve grand champion at Kentucky State Fair 4-H Show. **Brian Hornback, Elizabethtown, Kentucky.**

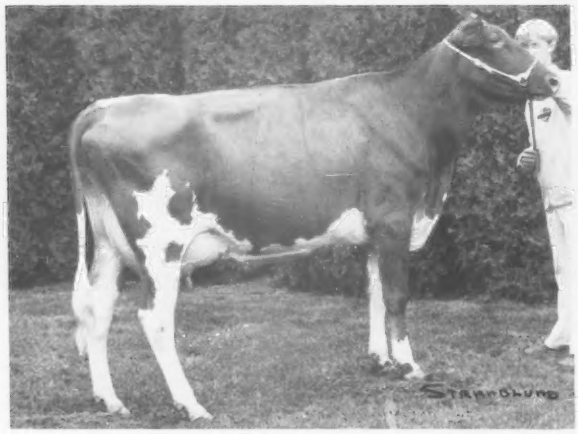

VALE VIEW BANR MISS PAULINE, B: 6-23-73
First prize three-year-old cow and grand champion at Idaho State Junior Show, fourth in open class (dry); first and reserve grand champion at Malheur Co. 4-H Show (dry); first at National Junior Show, Puyallup, eleventh at National Guernsey Show, Puyallup. **Jeff Payne, Vale, Oregon.**

CHAR BERTA POLLY, B: 1-18-73
First prize three-year-old cow and grand champion at County 4-H Show; first and reserve grand champion at Ohio State Fair Junior Show and Ohio District Show; first at North American Junior Show; second and reserve grand champion at North American Dairy Show; second at Ohio State Fair. **Debra Beiler, Bellevue, Ohio.**

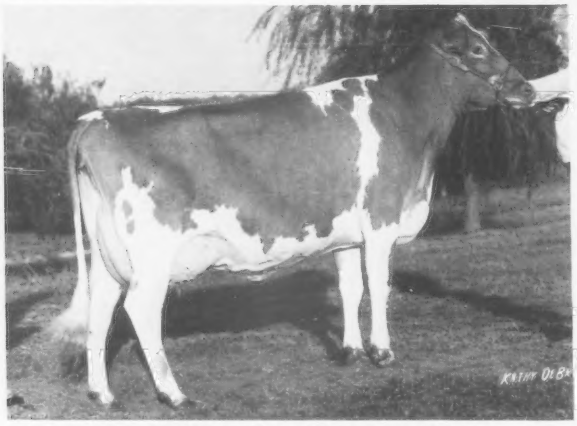

MALABOO WAY MRP HIHOPE, B: 10-10-72
First prize three-year-old cow and senior and grand champion at Macon and McLean Co. Fairs; first and reserve senior and reserve grand champion at National Junior Show, Madison, and Champain and Georgetown Co. Fairs; second at Illinois State Fair (dry); fourth at Indiana State Fair (dry); fifth at National Guernsey Show, Madison. **Ray Alan Mohr, Normal, Illinois.**

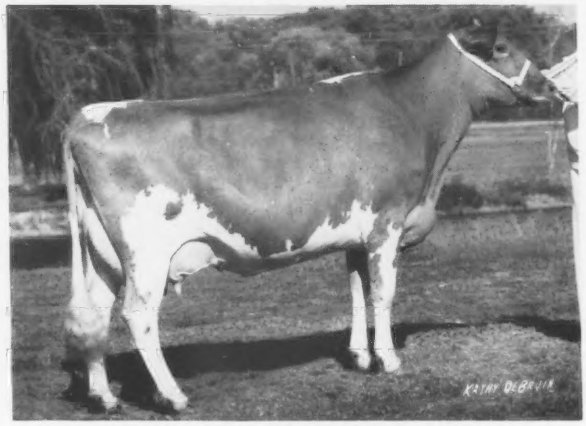

RANKIN FARMS REXS ANGEL, B: 10-16-72
First prize three-year-old cow and senior and grand champion at Illinois State Fair and Logan Co. Fair open and Junior Shows; second and reserve senior and reserve grand champion at Illinois State Fair Junior Show; fifth at National Junior Show, Madison; ninth at National Guernsey Show, Madison. **DeDe Rankin, Atlanta, Illinois.**

4-YEAR-OLD COW - Jr. Nom.

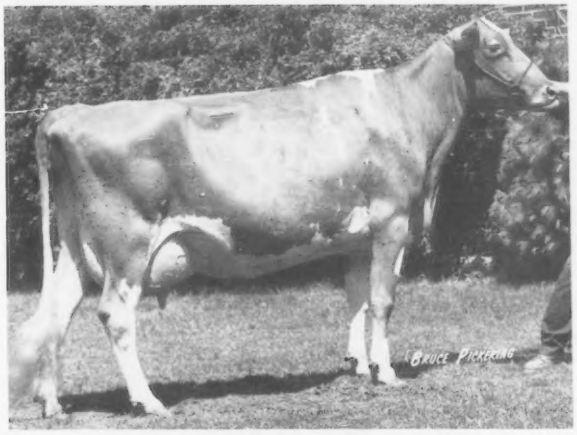

GLEN OAKS HEARTS LASSIE, B: 9-22-71
First prize four-year-old cow and senior and grand champion at Ohio State Fair Junior Show; second at Ohio State Fair; third at National Junior Show, Madison; seventh at National Guernsey Show, Madison. **Cynthia Ann Colopy, Howard, Ohio.**

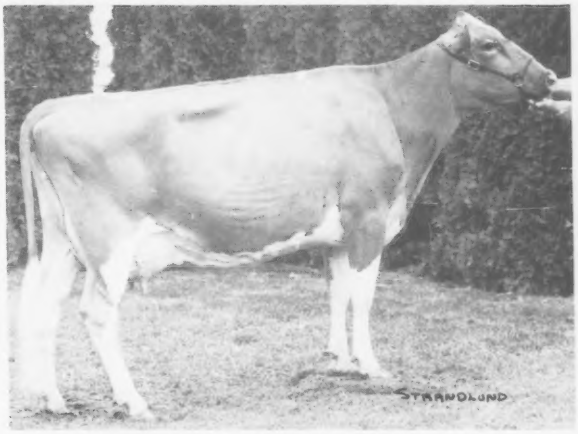

GUERNDEAN CHAMPION ORPHA, B: 4-26-72
First prize four-year-old cow at Colorado State Fair; second at National Junior Show, Puyallup; third at National Guernsey Show, Puyallup. **Janet Forsyth, Longmont, Colorado.**

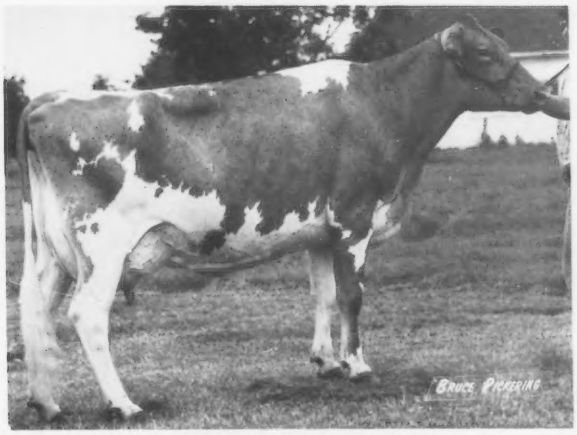

VALLEY G D DIXIE, B: 3-26-72
First prize four-year-old cow and reserve senior and reserve grand champion at South Carolina State Fair Junior Show; second at Orangeburg Co. Fair; third at South Carolina State Fair. **Lynn Ann Gross, Orangeburg, South Carolina.**

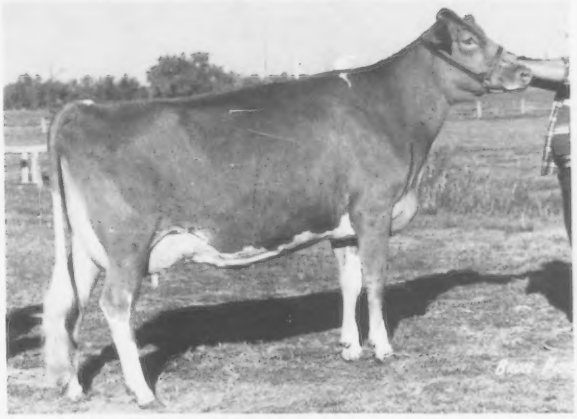

METZGER FARMS SUPREME SYL, B: 12-23-71
First prize four-year-old and senior and grand champion at National Junior Show, Madison, and Kosciusko County Dairy Show; second at Indiana State Fair; third at National Guernsey Show, Madison, and Mid-West Guernsey Classic. **Duane R. Metzger, Claypool, Indiana.**

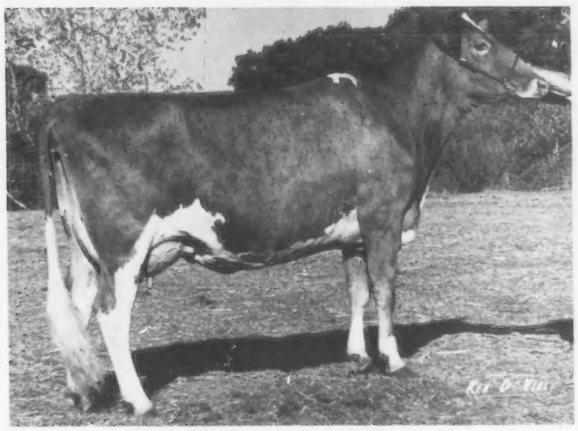

CLOVER JACK COPY JAN, B: 5-1-72
First prize four-year-old cow and senior and grand champion at National Junior Show, Puyallup, and Humboldt Co. Fair; first at National Guernsey Show, Puyallup, and Redwood Acres Fair; second at Sonoma Co. Fair; fourth at California State Fair. **Henry J. Giacomini, Ferndale, California.**

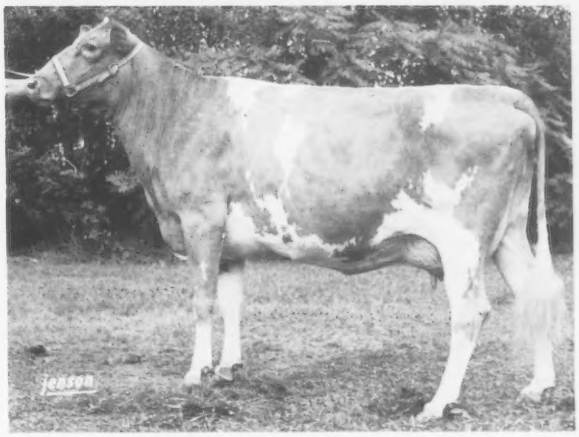

DOUGLASTON DARI ADA, B: 8-3-71
First prize four-year-old and senior and grand champion at Littleville and Middlefield Fairs; first and grand champion at Massachusetts 4-H Dairy Show; first and reserve champion at New England 4-H Dairy Show; first at Eastern States Exposition (dry) and four county and district shows. **Carrie Nell Chickering, South Deerfield, Massachusetts.**

COW 5 YEARS and OVER - Jr. Nom.

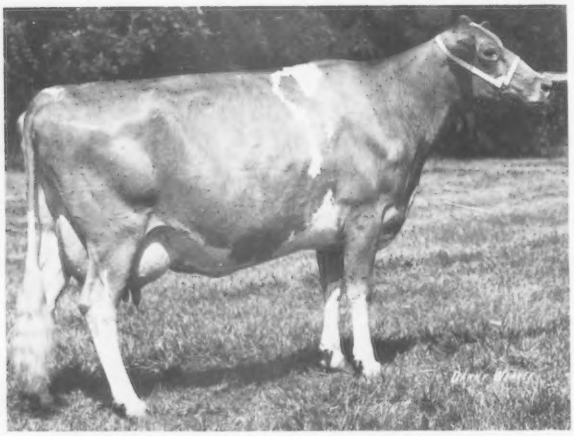

HORNBACK FARM CORPORALS PENNY, B: 4-14-69
Second prize cow five years and over at Mid-South Fair. **Brian Hornback, Elizabethtown, Kentucky.**

WASSONS NANCE MAY, B: 8-28-68
First prize cow five years and over at National Junior Show, Madison; thirteenth at National Guernsey Show, Madison. **Gay Wallis, Springfield, Missouri.**

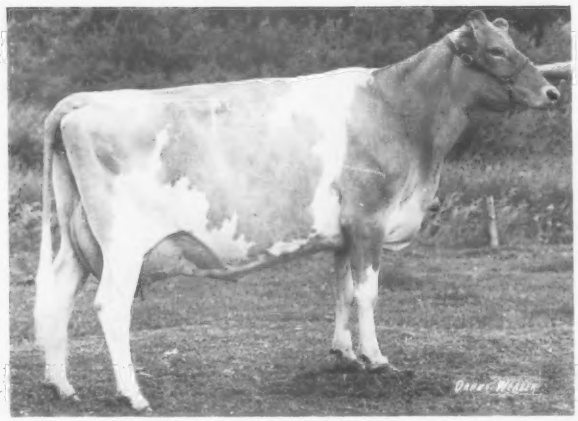

LEN ACRES DARIMOST DOREEN, B: 6-11-70
First prize cow five years and over and grand champion at Northwest Washington Fair Junior Show; first and reserve senior and reserve grand champion at National Junior Show, Puyallup; 2nd at Northwest Washington Fair; third at Evergreen Guernsey Classic; tenth at National Guernsey Show, Puyallup. **Donald Van Mersbergen, Lynden, Washington.**

RUS MARS CV INCENSE, B: 8-8-70
First prize cow five years and over and senior and grand champion at Potter and McKean Co. Fairs and Western New York Guernsey Show; first at North American Dairy Show. **David L. Resch, Brookville, Pennsylvania.**

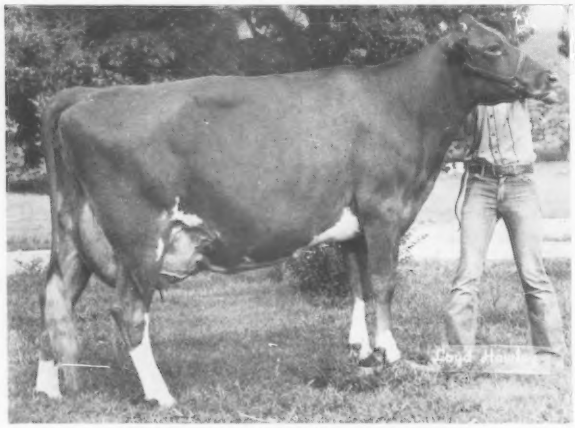

WEBBS FARM ABC AVA, B: 10-29-70
First prize cow five years and over and senior and grand champion at All-Arkansas Junior Show; first and reserve senior and reserve grand champion at All-Arkansas, and Ozark Empire Junior Show; first at Missouri State Fair Junior Show; second at National Junior Show, Madison, Missouri State Fair and Ozark Empire Fair; eleventh at National Guernsey Show, Madison,. **Greg L. Young, Springfield, Missouri.**

AMBLER HARMONYS SERENADA, B: 4-14-70
First prize cow five years and over and reserve grand champion at Southwest Washington Spring Show, Enumclaw Spring Dairy Show, and Pacific International Livestock Show; first at Southern Area, Pierce Co. Junior Fair and Western Washington Junior Dairy Show; second at National Junior Show, Puyallup; fourteenth at National Guernsey Show, Puyallup. **LaDonna Summers, Eatonville, Washington.**

National Guernsey Queen

MARY BLEVINS, Manhattan, Kansas, National Guernsey Queen was featured in the December 1976 issue of the Kansas 4-H Journal:

"The year 1976 has been a charmed year for Mary Blevins, the National Guernsey Queen. But even though she may sometimes feel like Cinderella at the ball, the magic won't end at midnight or at the end of her reign, because her honors are based on a solid foundation of hard work and learning.

"Mary grew up on a dairy farm where helping with daily chores was, and still is, an accepted part of her life. Of the family herd, eight are Mary's. For five years she has enrolled in dairy as one of her 4-H projects.

"As Kansas Guernsey Queen, Mary was a delegate in May to the National Guernsey Annual Meeting in Saratoga Springs, New York. Her parents, Mr. and Mrs. Claude Blevins, thought May was a good time for a vacation, so they were there to see their daughter crowned the National Guernsey Queen.

"As an ambassador for the Guernsey breed, Mary has participated in the Big E, the Eastern States Exposition at Springfield, Mass.; the National Guernsey Sale in Massachusetts; Mo-Kan Classic Sale; Kansas State Fair; Mid-America Fair; annual association meetings; and the National Guernsey Show, Madison, Wisconsin. Mary would have been at Madison, anyway, even if she weren't queen, as she is the 1976 winner for the Guernsey breed in the Kansas 4-H production contest.

"In 1974 Mary was a Kansas delegate to the National Youthpower meeting in Chicago. Her Youthpower project, 'From Moo to You–Is Milk Safe?' investigated the grading of milk, and how it is handled, processed, and stored as it moves from farm to consumer.

"In addition to dairy production, clothing has been one of Mary's major 4-H projects. For three years she has been Riley County's style revue champion, receiving purple ribbons at Kansas State Fair each year. This September, wearing the eggshell colored, double-knit polyester jumpsuit she had made she was the style revue champion at Kansas State Fair.

"Enrolled in clothing projects for six years, Mary makes many of her clothes, building a wardrobe with red, white and blue as basic colors. Her clothing project leader is her mother, Marcy Blevins.

"Mary is a freshman in Fashion Merchandising at Kansas State University. A member of Happy-Go-Lucky 4-H Club, she was the president of the Riley County 4-H Council for the 1975–76 year.

"Judging is another 4-H activity in which Mary participates; she was a silver medal winner in dairy judging at Mid-America Fair and was on the home economics and dairy judging teams from Riley County which went to the Kansas State Fair.

"Mary's younger sister, Eva, followed in her footsteps by being a Youthpower winner in 1975. Mary also has two brothers, Pete and Mike."

Frank Sivesind Recognized As Iowa Distinguished Guernsey Dairyman

FIVE DAIRYMEN were recognized as Iowa Distinguished Dairyman for 1976 at the annual Iowa Dairy Convention's award banquet December 11, 1976.

Frank Sivesind's registered Guernseys, Waukon, are among the top producing herds of the breed in Iowa, leading the state in production in 1971 and 1972. The current rolling average for 67 cows is 12,133 pounds of milk and 573 pounds of fat. He has twice exhibited the champion Guernsey and supreme champion over all breeds at the National Dairy Cattle Congress.

Sivesind has been president of the Iowa Guernsey Breeders' Association and earlier this year was named an Outstanding Young Guernsey Farmer in national competition.

This is the 13th year for the Iowa Distinguished Dairyman award program. It is sponsored by the Iowa State University Cooperative Extension Service, the Iowa State Dairy Association and the Cedar Rapids Gazette.

Spearman–Mitchell

ON JULY 17, at 8:00 p.m., Molly Pearlene Mitchell became the bride of William Elbert Spearman, III, during a garden wedding at the home of the bride. Molly is the daughter of Mr. and Mrs. Rudolph Mitchell, Rudank Farms, Saluda, South Carolina. She is a graduate of Lander College where she was a Dean's List student receiving a B.A. degree in music education. She served as president of the Student Government Association and received the 1976 Distinguished Woman Award and President's Award for Outstanding Senior.

Molly is a Guernsey girl and showed her 4-H dairy project cows for many years. She won the South Carolina 4-H Guernsey Award in 1971 and was also State 4-H Winner in Public Speaking and Photography. She was selected as the 1972 National Guernsey Queen and has directed that contest for several years since.

Bill is a former 4-H'er and was a State Winner in Cooperative Demonstration and Electricity. He is an honor graduate of Clemson University and received a B.S. degree in civil engineering. The son of Mr. and Mrs. W. E. Spearman, Jr., of Chappells, S. C., Bill is a member of Sigma Phi Epsilon Fraternity and also served in the Student Senate. He was selected for membership in Phi Kappa Phi, Chi Epsilon and Tau Beta Pi honorary fraternities.

The Spearmans are presently residing in Cary, N. C., but will be moving shortly to Dallas, Texas. Bill is employed by the U. S. Department of Transportation as an engineer trainee with the Federal Highway Administration.

The HERD REGISTER

for 100 Years

By Irving E. Nichols, Director

WHEN ELEVEN GUERNSEY breeders met at the Astor House in New York City on February 7, 1877 to organize The American Guernsey Cattle Club, it is doubtful they realized their action would lead to the registration of well over 3¼ million Guernseys during the next 100 years. Certainly, they did not visualize that in less than 100 years Certificates of Registration would be issued by computer at the rate of 40 per minute!

The only concern of these men at the time was to form a club for the benefit of those interested in the Guernsey breed and to establish a herd book in which could be registered all animals of pure Guernsey extraction. There had been several importations from the Island of Guernsey since Captain Prince brought the first shipment of one bull and two heifers to Boston in the 1830s. Something needed to be done to record these animals and their descendants. Thus, the primary purpose for establishing the organization was stated in the preamble of the Constitution as follows:

> "We, the undersigned, breeders of Guernsey cattle, recognizing the importance of a trustworthy herd register that shall be accepted as a final authority on all questions of pedigree and desiring to secure the influence and cooperation of those who feel a genuine interest in jealously guarding the purity of this stock, do hereby agree to unite in forming an association for the publication of a herd register, and adopt for our government the following Constitution: . . ."

One of the men present at that important meeting in February, 1877 was Edward Norton of Farmington, Connecticut. It was Mr. Norton who was elected the first secretary of The American Guernsey Cattle Club. He established the first Club office at his residence in Farmington and began the painstaking work of checking the authenticity of pedigrees of animals to be recorded in the first Herd Register. It had been voted by Club members that all animals recorded in the Herd Register, or their ancestors, must be traced to their importation from the Island of Guernsey.

The following is taken from a report of the first work to record purebred Guernseys:

> "The Executive Committee appointed at the Astor House meeting visited nearly all the herds known to exist in the country. The methodical and continuous private records kept by Judge Biddle and Dr. King, enabled the Secretary, Mr. Edward Norton, with the assistance of the Executive Committee, to complete the records of many valuable animals which otherwise could not have been entered in the first number of the herd register."

The registration fee at that time was $1.00 per animal for members and $2.00 each for nonmembers. The transfer fee was 25 cents.

At the First Annual Meeting of the Club held on December 19, 1877 at the Grand Hotel in New York, it was reported that 40 persons had registered 193 animals in the Herd Book Register. There were 60 bulls, of which 32 were imported, and 133 cows, of which 82 were imported.

Mr. Norton moved his office and records two times while in Farmington. He died in 1894 after serving the Club as its secretary for 17 years and having supervised the recording of 11,000 animals. As successor to Mr. Norton, the Club's Executive Committee chose William H. Caldwell, a graduate of the Massachusetts Agricultural College, and a professor there and at Pennsylvania State College. Mr. Caldwell brought the Club's office to his hometown of Peterborough, New Hampshire and one of the front rooms of his home at Clover Ridge Farm was given over to the work of the Club.

Mr. Caldwell is credited with being the builder of the routine procedure for efficient Herd Register recording. He established a system of record cards and files and the entire 11,000 registrations of the previous 17 years were rewritten into permanent form. His work as secretary-treasurer continued in one room of his home until 1899. More space was taken over as needed and the work of the Club carried on in the Caldwell home until 1911 when the private residence would no longer accommodate the number of office clerks needed, which then numbered fourteen. During the winter of 1911–1912, the office of the Club was moved into a frame building in the center of town. The first permanent structure built for the Club's home office in Peterborough was occupied in 1919 and on January 1, 1951, the Herd Register moved to the present home office–its seventh home in 74 years. Pictures of the homes of The American Guernsey Cattle Club will be shown in the 100th Anniversary Commemorative issue, July, 1977 Journal.

From the beginning, The American Guernsey Cattle Club deemed the Herd Register its prime purpose and it has always taken zealous steps to protect its records against error. There remains the fact, however, that whatever effort the Club may make, the data given is dependent largely on the honor of the breeders who use the Register.

The Guernsey Club has had a most fortunate standing with regard to the spirit and purpose of its members. Where questions of doubt did arise it was prompt and thorough in investigation. Indeed, it has led the way in upholding the integrity of its registrations, even to the point of invoking the aid of the courts. There is a case on record of the Club proving that a Pennsylvania breeder had been registering and offering grades as purebreds. Under the law of Pennsylvania, the breeder was taken to court and found guilty. Although a sentence of fine and imprisonment was waived at the request of the Club, the guilty party was denied any future use of the Herd Register or any privilege of the Club.

EARLY REGISTRATION

As early as 1881, steps were taken to encourage early registrations so that the Club would more promptly obtain the data that would enable the identification of animals and prevent substitution. Fees for registration were established at $2.00 for animals under six months of age and $3.00 for those over that age with a reduction to members of $1.00 on each fee.

Early registration was further encouraged when in 1908 a By-Law was adopted to provide for the use of birth reports. This offered a breeder the opportunity of filing a birth report for an animal with the Club within 30 days from date of birth to allow registration of the animal at any future time at the registration fee applicable for an animal under six months of age. The birth report form required the date of birth, sire and dam of the calf, together with a sketch of its color markings and the name selected for registration. If a calf was not birth reported or registered within six months of age, registration at a later date was allowed only by special action of the Executive Committee and the payment of a $10.00 fee.

The birth report provision was later amended to allow only a three-year period from date of birth to register a birth reported animal at the same fee as an animal under six months of age. At the same time, it was voted to charge a $5.00 penalty fee for the registration of any animal over six months of age that was not birth reported.

This action had an important effect on registrations and they immediately began to increase. In 1909 there was a material gain and in 1910 registrations more than doubled. There was a very continuous gain until 1931 when both registrations and transfers suffered materially during the economic depression that followed. The number of recorded birth reports reached its peak in the mid-1940s. Due to the increased cost of processing these, a fee of $1.00 was charged for filing a birth report starting in 1948. This brought about a drastic decrease in the number of birth reports filed until only 1,000 were recorded in 1961 and the use of birth reports was discontinued as of January, 1962.

As a forerunner to discontinuance of the birth report, the graduated registration fee schedule was first adopted in 1958. The older the animal at time of registration, the higher the fee required. Rather than a flat $5.00 penalty fee in addition to the regular fee to register an animal over the minimum age limit, the new fee schedule applied a higher penalty fee to each of three age groups above the minimum age. A $1.00 penalty was charged to register animals between eight and 12 months of age, a $3.00 penalty for animals 12 to 24 months and a $7.00 penalty for animals over 24 months.

A minimum age for registration at the lowest fee had been changed from six to eight months in 1957. This was to help coincide with the practice of most breeders to vaccinate their calves at six months of age and prepare registration applications at the same time. For a short period, from 1962 to 1964, the minimum age was reduced to three months. However, this proved to be unsatisfactory and in 1964 the minimum age was again established at eight months.

Seventy-five percent of the registration applications received are for animals under eight months of age. The fee to register such animals has remained fairly stable for several years although increases in fees have been made on the older age groups. Over the past 29 years, the minimum fee has been raised only three times with the most recent change in 1976.

CERTIFICATE OF REGISTRATION

An important step in the evolution of the Herd Register was taken in 1909 when the policy was inaugurated of showing on the back of the Certificate of Registration a copy of the sketch of the animal as filed for registration. This provided a means for the breeder to identify his animal and for the purchaser to make certain he had received the animal so registered. The sketch also proved to be invaluable in later years for the identification of animals on official test and for animals that are classified.

A later change and improvement on the Certificate of Registration was made in 1933 when the grandparents of the animal were added to its pedigree printed on the back of the certificate. The sketch was moved to the front of the certificate with the record of transfer. The Registration Certificate thus presented an abbreviated but ample herd book record of the animal in question. This change was largely the outcome of the suspension of the printing of the Herd Register after Volume 45 in 1933.

A third generation was added to the pedigree in 1942 so that 14 immediate ancestors of an animal appeared on its Certificate of Registration. In 1964, the pedigree was cut back again to six ancestors in anticipation of future machine processing. Conversion of the records to computer use indicated that more than a six-ancestor pedigree on the Certificate of Registration would not be feasible.

As herds became larger, many breeders complained that sketching animals for registration was too time consuming. A tattoo pilot study was therefore initiated in 1964 whereby breeders in California, Florida and Hawaii were allowed to register their animals with only a tattoo as identification. As a result of this study, the Board of Directors voted that effective March 1, 1966 any animal eligible for registration could be registered with either a sketch or tattoo as identification. Rules for registration by tattoo were established and the number of animals registered in this manner has slowly increased to 17 percent of the total annual registrations. The Certificate for animals registered by tattoo is stamped with a statement that if the animal is to be transferred at a later date a sketch of identification will be required at that time.

The "machine age" of processing also began in 1966 when the first Certificate of Registration processed by computer was recorded on May 10. Rather than one certificate for cows and one for bulls as in the past, one certificate is used for both. The record of transfer is typed on the back.

In August of the same year, the procedure was started of using a copying machine to transfer the sketch from the registration application to the Certificate of Registration.

TRANSFERS

Originally the Certificate of Transfer was a mere slip acknowledging that a record of the sale had been made in the office. The fee for such a record was at first 25 cents but in December 1883, was increased to $1.00. In 1887 it went back to 25 cents but was restored to the figure of $1.00 at the following annual meeting in 1888. In February 1904, a sketch of the animal sold was required on the application for transfer so that there might be some evidence that the animal actually sold was the one registered as such.

Five years later, in 1909, an improvement from the point of view of the breeders was made by placing on the new form of the Certificate of Registration the sketch of the animal and requiring that the certificate itself be returned to the office for endorsement of the transfer record. This eliminated the necessity for the seller to sketch the animal on the back of the application for transfer. It was a sensible policy which has been followed ever since.

A further safeguard was thrown around transfers in 1914 when the seller was forbidden to transfer to any other person than the actual purchaser or risk making himself liable to the penalties of the Constitution and

By-Laws. This ruling was made to offset difficulties, particularly with the registration of progeny of subsequent owners, if the animals passed through several hands before being transferred. Related to the ruling that there be a transfer for each change of ownership was the rule made in 1957 pertaining to agents purchasing animals at public auction. Such animals must be transferred to the agent unless the name of the buyer is given by the end of the sale.

In 1919, because of the necessity for increasing the revenue of the Club to meet mounting costs and for the establishment of extension or fieldwork, it was voted that the fee for transfers should be raised from $1.00 to $2.50 each. For nearly 30 years the transfer fee remained the same, but due to the devaluation of the dollar this was changed to $3.50 in 1948. Also, to help the purchaser, it was deemed advisable to charge $1.50 extra if the transfer was not submitted within 90 days from date of sale.

Transfer fees were raised only twice during the next 28 years in spite of inflation. The third increase to the present fees of $7.50 and $9.00 if submitted after 90 days of sale date was voted in 1976.

The Executive Committee recognized a need for consideration to be given reduced rates for not only the transfer of a herd from an estate to an heir but for herd transfers within a family. Therefore, in 1956, it was voted to allow such transfers at half the regular transfer fee. This was later amended to require that all animals in the ownership be transferred at the same time for the reduced rate to apply. In 1957, the herd transfer form was inaugurated whereby one application form could be used for the transfer of an entire herd from the seller to one purchaser. This required the seller to provide the sale date only once, followed by a listing of the animals to be transferred, along with service data. A considerable amount of paper work was saved by the seller, and the office, by eliminating the requirement of a separate transfer application for each animal.

Prompted by a suggestion from the Canadian Minister of Agriculture in 1919, a reciprocal agreement was worked out with the Canadian Guernsey Society to open the Canadian and American herd books to registered animals from either country that were imported and transferred to the new owner. This was improved upon in 1973 when the recording associations of both countries agreed on a plan for automatic re-registration of animals transferred to a buyer in either country. The fees to cover re-registry are collected by the recording office of the exporting country at the time of transfer. The fees are then forwarded with the transferred registration papers to the recording office of the importing country. The animals are automatically re-registered in the herd book of that country and the registration papers forwarded to the importer. This greatly simplified the procedure for the new owner to obtain a Registration Certificate from his own recording association for the animal he purchased.

Emily L. Safford
1915–1941

J. E. Cunningham
1936–1955

In 1965, the Board of Directors voted to accept animals for registration in our Herd Register which had been previously registered as purebreds in the Costa Rican herd book. This was done after assurance that Costa Rica only register Guernseys as purebreds if they are descendants through both the sire and dam of animals registered in our Herd Register or the Island Herd Book.

HERD REGISTER VOLUME

The printing of the Register always presented a difficult problem in that it was very costly and tied up a great deal of the finances of the Club. Less than 200 went to breeders, colleges and the like, and the cost of printing alone ranged from $9,000 to $23,000 per year.

The first two volumes were published as parts and then bound as a complete volume in 1884, while the next three volumes were published as individual books. In 1896, in order to catch up with the accumulated unprinted entries, they were placed in the Quarterly Herd Register and Guernsey Breeders' Journal. This was continued until the establishment of the Journal in its new series in January, 1910. For a time the Register appeared with the new Journal but it was apparent that it was impossible to continue such an arrangement. Commencing with the 28th volume, the style of printing was changed so that the Register would be in folios, 20 to a page. This style continued up to and including Volume 45 in 1933 when, by action of the Executive Committee, the printing of the Herd Register ceased.

The first Index Volume, containing the names and numbers of the animals in the first 12 volumes of the Register, was completed in 1904. At that time it was reported at the annual meeting that one might rightly term the previous few years of the Club's work as a "reviewing or verifying period" as well as an expanding one. In the previous report, the secretary had referred to the completion of the task of verifying each and every previous entry. A later addition of the Index Volume was published in 1929 and carried all names and numbers for animals through Volume 40 of the Herd Register.

The Herd Register Volumes carried the entries of 205,399 bulls and 375,170 cows. To overcome the loss of available information to breeders when the Herd Register was no longer published, the Club office established a division to prepare pedigrees for breeders who desired a more complete record than that given on the Certificate of Registration.

AI and BLOOD-TYPING

The first practical application of artificial insemination techniques in sizeable numbers of cattle was in 1937 and 1938 in Minnesota. The first artificial breeding cooperative was organized in May of 1938 in New Jersey. Artificial breeding had become established and would prove to have a great impact on the dairy breed registry organizations.

In 1949, 11 percent of the Guernseys registered that year resulted from artificial breeding. Five years later, 30 percent of the animals recorded were AI progeny. At present, Guernseys conceived artificially account for 60 percent of the annual registrations.

The degree to which artificial insemination extended the impact of certain bulls on our breed was shown by a study made in 1966. In that year there were 18,000 offspring registered of 15 bulls. Today, 10 bulls sire 25 percent of the Guernseys registered annually.

Realizing the need for AI rules in order to register resulting progeny, an AI Committee of the Purebred Dairy Cattle Association (PDCA) was formed in 1942 to study the formulation of rules. General rules governing AI were approved and adopted for publication by PDCA in 1943. These rules included the requirement of a Between Herds Artificial Breeding Certificate for the shipment of semen from the owner of the bull to the owner of the cow to be bred. This was the beginning of many such forms required to document the registration of AI progeny and consequently required major revisions in the processing of registrations by the Herd Register Department.

With the development of techniques for freezing semen, the first PDCA regulations governing the use of frozen semen were adopted in 1954. These were revised slightly the following year and the PDCA–AI Requirements governing the artificial insemination of purebred dairy cattle were printed and became effective January 1, 1956. These requirements, with occasional minor revisions, remained in force until July 1, 1974. New rules were then adopted which brought an end to the use of Between Herd Certificates and Frozen Semen Transfers. It was also the start of the requirement to "list" with the registry organization, a bull from which semen is collected for use in the artificial insemination of dairy cattle.

By coincidence, a blood-typing program developed simultaneously with the growth of artificial insemination. In June, 1939, the Guernsey and Holstein Associations gave financial support to employ technicians and develop a blood-typing program at the University of Wisconsin. The first blood-typing directly affecting an application for registration was that confirming the parentage of a Guernsey bull calf from a herd in North Carolina. Because of an uncertain gestation period, the bull and its sire and dam were blood-typed by the Wisconsin laboratory in March of 1940.

E. H. Shattuck
1942–1949

Floyd L. Greenburg
1949–1954

Irving E. Nichols
1955–

Blood-typing service was provided by the University of Wisconsin laboratory from 1940 through 1947. The Guernsey and Holstein Associations continued to support the program financially but the capacity did not exceed 40 samples per month. Ohio State University expressed an interest in the blood-typing program to PDCA in 1947 which resulted in them taking over the blood-typing service work starting July, 1948.

This continued until July 1, 1955 when the PDCA signed a memorandum of agreement with the University of California for the operation of a blood-typing laboratory under the supervision of Dr. Clyde Stormont. For 18 years the dairy breed organizations had their blood-typing work done at the California lab. When the work load became too great for them, negotiations were made with Texas A & M University, through the National Society of Livestock Records Associations, to care for the blood-typing service work starting July 1, 1973. The Texas A & M lab now does the service work for 15 dairy and beef breeds involving the blood-typing of more than 7,000 animals per year.

A primary effort of the breed organizations in the first years of the blood-typing program was to encourage the owners of bulls to have them blood-typed so that this information would be on file if the bull went out of service before problems involving his offspring developed. Later, in 1950, a requirement was added to the uniform AI rules stating that all bulls must be blood-typed before offspring resulting from artificial service were eligible for registration. This was expanded in 1974 to include the blood-typing of living parents of a bull from which semen is collected.

The American Guernsey Cattle Club was one of the first breed organizations to start a "spot check" program – the selection of registered animals at random for parentage checking through blood-typing. This was started in 1956 with the selection of a few animals resulting from artificial breeding. Later, the program was expanded to include both natural and artificially conceived animals by blood-typing every 1,000th animal that is registered. Over 600 animals have been parentage checked through this program.

Though spot checking involves a very small proportion of the animals being registered, these accuracy tests by blood-typing are recognized throughout the dairy cattle industry, as well as the artificial breeding industry, as a strong force prompting care and accuracy by both breeder and artificial inseminator.

PROVISIONAL REGISTRATION

About the year 1912 there began a demand for a register of grade Guernsey females; daughters of registered Guernsey sires. For years the Club had recognized the value of a Guernsey sire in the grading up and improvement of ordinary dairy cattle. But the Club believed it was definitely identified with the protection of the purity of the blood of the Guernseys and did not look with favor upon a register of grades.

This position did not change for several years. But in 1968, a special committee from the Board of Directors was appointed by the president to study the possibilities of a Provisional Registration program. This committee made a survey of herd owners who had some unregistered purebreds that could not be registered because of circumstances such as lost or destroyed records, failure of a seller to transfer title, or neglect. The committee also surveyed owners of herds of a preponderance of unregistered Guernseys. Results of the survey indicated that the breed could benefit from a Provisional Registration plan and that it was time to take action.

At its December 1969 meeting, the Board of Directors adopted a plan to present to the membership at the annual meeting in May 1970, to amend the By-Laws of the Club so that outstanding unregistered Guernsey cows could be recovered by Provisional Registration. It was a program devised to give every breeder the opportunity to recover the registration status of his superior unregistered Guernsey females by providing for the registration of their progeny. It was "Provisional" by:

1. Accepting only those animals that had demonstrated their value to the breed by their type and production.
2. By restricting the registration of male offspring to the fifth generation of the original cow entered in the Provisional Register.

The membership overwhelmingly approved adoption of the Provisional Registration program at the 1970 Annual Meeting and it became effective July 1, 1970.

The requirements for a cow to qualify for Provisional Registration were purposely made stringent. Also, all data provided on the application requires verification by the fieldman or classifier.

During the first six months of the program, 191 females qualified as Provisional Registration cows and 147 of their female offspring were recorded in the Herd Register. Provisional Registration recordings have been assigned the 7,000,000 series and the cow receiving this number to become the first recording under the program was Breeze Hill Blossom owned by Arlo Holman of Baldwin, Wisconsin.

By the authority vested in the Board of Directors, some changes have been made in the requirements as first adopted and these have dealt primarily with the production requirements. To date, 765 cows have qualified for Provisional Registration and 1,535 of their female descendants have been recorded in the Herd Register. As yet, no bull out of a fifth generation female has been recorded.

MEMBERSHIP

Membership records are also a vital part of the Herd Register. It is of interest to note that when the Club was first organized, the Constitution required the secretary to send the names of applicants for membership to *all* members of the Club to request their ballots "for" or "against" each applicant. Three objecting votes denied membership. This procedure was required until 1930 when authority for approval of applicants for membership was given to the Executive Committee.

The fee for a life membership was $20.00 until 1883 when this was changed to $50.00. Ninety-four years later, this same fee is still in effect. In 1909, provision was made for a 20-year membership in the Club by corporations; in 1939, the same provisions were allowed for partnerships and firms.

At the 1966 Annual Meeting, approval was given to a plan for sustaining membership. This provided for a membership at $10.00 per year for eight years with member privileges applying during that period. The most recent change in the Constitution and By-Laws regarding membership was voted at the 1976 Annual Meeting. This change defined what would constitute an active membership and restricted voting on Club affairs to active members only. The total membership, both active and inactive, is now 3,550.

A Junior Membership program was instituted in 1953 whereby a qualifying Junior breeder up to 21 years of age can become a Junior member at no charge. As an incentive for young Guernsey breeders to take out a senior membership, provisions were established in 1968 for former Junior members to become a life member at half the regular fee.

The first Junior Membership Certificate was issued in August 1953 and by coincidence, the 9,000th Junior Membership Certificate was issued 20 years later in August 1973. At present, there is a total of 1,340 Junior members.

PROCESSING AND RECORDS

The Club was early to recognize the importance of establishing a definite routine in the checking of all applications for registration or transfer in the Herd Register. Very close scrutiny is given to each paper and each passes through a special routine and verification before the certificate leaves the office. About 15 percent of the applications received must be returned for correction or additional information.

The earlier office records made of registered animals were handwritten. Although this tedious work was replaced by the typewriter, the record keeping system remained the same. A 3 x 5 inch card was prepared for every animal registered. The birthdate, owner, ancestry and record of transfer was recorded on the front of the card. As progeny of the animal were registered, these were recorded on the back of the card. Animal cards are filed alphabetically and as a cross-reference, the applications for registration and transfer are filed by registration number.

In November 1962, the Board of Directors approved the first step toward mechanization of the Herd Register routine. Approval was given for the rental of two card punch machines for reproducing certain data on punch cards as it was typed on the registration cards for new animals. The same year, a system was started of assigning a code number to each breeder and owner of a registered animal.

As the next step, authorization was given to start converting data to punch cards from the last 10 years of registration and transfer applications. This phase of the conversion program was started in February 1964, and completed in September 1965. Computer programming was carried on during this period and all punch card data was loaded onto magnetic tapes. The first registration processed by computer was recorded on May 10, 1966. The registration data for about 1¼ million registered animals are now stored on eight reels of magnetic tape. These are updated regularly and used in the processing of new applications for registration and transfer.

OFFICE PERSONNEL

Miss Emily L. Safford, who joined the office staff on July 12, 1915, became Supervisor of the Herd Register Division in November, 1922 and

remained in this capacity until her retirement on October 1, 1941.

J. E. Cunningham was transferred to the Herd Register Division on May 1, 1936, to become assistant to Miss Safford, and upon her retirement on October 1, 1941, he became head of the Division. He held this position until his death on December 5, 1955.

On January 1, 1942, E. H. Shattuck joined the Herd Register staff to make necessary changes in the filing system. Mr. Shattuck was made assistant to J. E. Cunningham on May 5, 1942, and remained in the department until January 1, 1949, at which time he was transferred to Purchases and Production.

On January 1, 1949, Floyd L. Greenburg was made assistant in the Herd Register Division, being transferred from his duties as fieldman for The American Guernsey Cattle Club. He returned to fieldwork in the Michigan territory as of August 15, 1954.

Following the death of J. E. Cunningham in December 1955, Irving E. Nichols was transferred from head of the Performance Register and Pedigree Department to become the new Director of the Herd Register Division.

MILESTONES

The growth of registered Guernseys can be illustrated by the fact that it took The American Guernsey Cattle Club 64 years to register its first million males and females. The second million was reached 12 years later. The registration of the three-millionth Guernsey took place in 1968. As of December 1, 1976, the Club has recorded 590,841 Guernsey bulls and 2,713,351 cows for a total of 3,304,192 registered Guernseys.

The greatest number of registrations recorded in one year was in 1952 when a total of 113,909 animals were registered.

First place among the states for total registrations annually has alternated between Pennsylvania and Wisconsin for several years. In 1970, Wisconsin topped Pennsylvania by 62 registrations. The Badger State retained its lead in 1971 but in 1972 Pennsylvania again became the leader in registrations by only three recordings. The next year, Wisconsin once again took first place with Pennsylvania second and Ohio in third place. It appears that these will again be the top three states in registrations for the year 1976.

Registrations and transfers have been recorded to and from breeders in Hawaii, Puerto Rico, Alaska, Central America, Mexico, South America, Dominican Republic, Bermuda, Africa, Australia, England, Island of Guernsey, Jamaica and British East Africa.

One of the newest developments to require the attention of the Herd Register Division is embryo transplants. The first known living calves in the Guernsey breed resulting from embryo transplants were born in September 1974, a heifer and a bull calf, at Brockwell Farm owned by the Herbert and Garner Ekstran families of Bow, Washington.

There will continue to be new techniques and developments in breeding to improve the Guernsey cow. And, it will continue to be the responsibility of The American Guernsey Cattle Club and its Herd Register Division to provide for the accurate recording of resulting offspring.

Herds Classified in
Maryland, Virginia and W. Tennessee
June 22 – July 2, 1976
(Robert A. McLaughlin)

Owner	EX	VG	D	A	F	P	Total
Anderson, Edward C., Wake, Va.	3	1					4
Bergey, James H., Chesapeake, Va.		9	16	6	2		33
Brubaker, Daniel W., Dayton, Va.	3	30	20		1		54
Brubaker, E. Cline, Rocky Mount, Va.	1	17	45	9			72
Carson, Jacob B., Jr., Rising Sun, Md.	1	7	15	1			24
Cloverland Farms Dairy, Phoenix, Md.	1	56	56	1			114
Crowgy, R.R., Wytheville, Va.		43	95	7			145
Cutchins, C.A., III, Franklin, Va.		32	52	3			87
DeBord, Martha, Rural Retreat, Va.		10	17	2			29
Doran, I.D., Kingsport, Tenn.		6	7	1			14
Dukes, A. Wilson, Centreville, Md.	1	12	6				19
England, T. Howard, North East, Md.		14	29	5			48
Hawker, David & Edgar, Jr., Frederick, Md.		15	23	4			42
Heizer, James F., Greenville, Va.		20	10				30
Kurtz, C.S., Chesapeake, Va.		12	20	2			34
Miller, V.E., Virginia Beach, Va.		2	6				8
Newbill, Jack H., Wirtz, Va.		29	58	7			94
Rawley, W.W., Mt. Solon, Va.		25	41	3	1		70
Rockland Dairy Farms, Boones Mill, Va.		13	36	1	1		51
Rocky Maple Farm, Hagerstown, Md.		21	30	2			53
Schnebly, Seth K., Clear Spring, Md.	1	22	9				32
Shorts, Sam, Centreville, Md.		3	4				7
Snead, E.C., Jr., Fredericksburg, Va.		10	32	8			50
Stickley, Scott, Blountville, Tenn.		16	30	1			47
Unicorn Associates, Union Bridge, Md.	1						1
Waddell, James Edward, Greeneville, Tenn.	2	22	12				36
Wampler, Wayne B., Boones Mill, Va.		10	27	1			38
Ward, Ellwood, Sutherlin, Va.		13	31	2			46
Wilcom, Wm., Jr. & Pauline H., Frederick, Md.		12	32	6			50
Williams, Richard M., Suffolk, Va.		18	26	5			49
Wright, Gilbert P., Jr., Shepardstown, W. Va.		12	32	2	1		47
	14	512	817	79	6		1428

Sales...

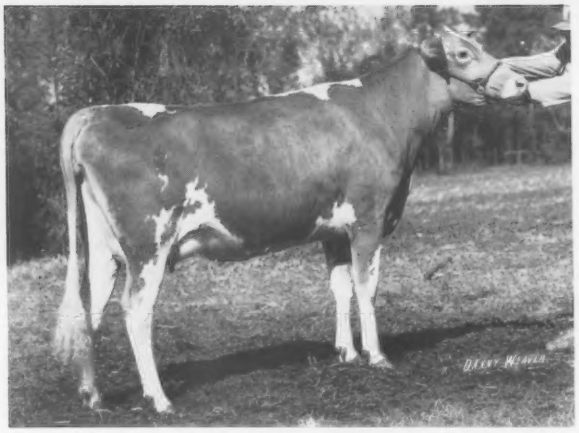

Myrtledales Winston Tina, top of the South Carolina 4-H Project Heifer Sale at $1,100, consigned by James Dupree, Jr., Orangeburg, and purchased by Helene Coleman, Saluda.

2nd Royal Canadian Sale

By Don MacKenzie

THE SECOND Royal Canadian Guernsey Sale was held at the Royal Winter Fair on Monday, November 15, 1976 at 10:00 p.m. Three breed sales were held consecutively at the Royal Winter Fair. The Jersey sale commenced at 7:30 followed by the Ayrshire sale with the Guernsey sale held last. All sales were very successful but the Guernsey sale made the highest average for the second year. The Guernsey sale average was $1,519.44 on nine head.

John Moles, Royal Winter Fair General Manager, introduced each sale. All sales were managed by the breed associations. John Joynt, Smith Falls, Ontario was auctioneer for all three sales. Ringmen for the Guernsey sale were Stan Marshall, Innerkip; Malcolm MacGregor, Crysler; Hank Vanderpost, Bradford; Merv Scott, Mt. Elgin read pedigrees. Angus McNabb passed the slips and Marlene Lawrie clerked the sale.

Bidding was brisk on the Guernsey sale and bids came fast on the first animal in the ring, who topped the sale at $4,000. Oley Acres Princess Virginia (E), 11,333 – 544 – 2yrs – 305; 156M – 149F, Reserve All-Canadian 2-year-old, 1975, was consigned by J. H. Crang, Newmarket, and purchased by Kenneth A. Forster, Lynden, Ontario.

Second highest animal was Kingfield Dorcas Leader, a senior yearling that was junior champion at the C.N.E., consigned by Tim Henshaw, King, Ontario, selling to Kenneth D. Forster, Jr., Lynden, Ontario for $2,000.

Third high was another senior yearling by Villa Crest P Leader, Glenville Leaders April, consigned by J. H. Crang and selling to A. V. & C. L. Gundy, Newmarket, at $1,500.

Following is the complete sales list:

Keith & Carol Bacon, Uxbridge, Ont.
Flona Farms Fawn ..... $ 600
Lloyd & Betty Balsdon, Queensville & Paul Stewart, Princeton
Stuartmere Jan Trinkle 1,000
Edgar Davey, Cobourg, Ont.
Tannery Hill Kings Gale 1,050
Kenneth A. Forster, Lynden, Ont.
Oley Acres Princess Virginia 4,000
Kenneth D. Forster, Jr., Lynden, Ont.
Kingfield Dorcas Leader 2,000
Clifford Green, Cornwall, P.E.I.
Comfort Farms Iona 675
A. V. & C. L. Gundy, Newmarket, Ont.
Glenville Leaders April 1,500
George E. Lee, Ailsa Craig, Ont.
Pinnacle Mountain Flowersong .. 1,800
Sutcliffe Enterprises, Cobourg, Ont.
Jamaica D B Mandarin 1,050

South Carolina 4-H Project Heifer Sale

THE SALE was held Saturday, November 13, 1976 at the State Fairgrounds, Columbia, South Carolina. Eleven head sold for a total of $8,225, an average of $747.72 per head. The sale was managed by the South Carolina Purebred Dairy Cattle Association, Cooperative Extension Service, Clemson University, Clemson, South Carolina.

Top: **Myrtledales Winston Tina ... $1,100**
Bred Heifer born: July 20, 1974
Sire: Eber Lea Farms Winston
Dam: Myrtledales H B Tiney
Consignor: James Dupree, Jr., Orangeburg
Purchaser: Helene Coleman, Saluda

Following is the complete sales list:

Big Creek Hill Farm, Inc., Saluda
Edisto Farms D F Lill ..... $ 775
John H. & Johnny Bonnette, Orangeburg
Myrtledales Als Bo Peep 675
David P. Coleman, Saluda
Melldoro Marvel Alice 575

Oley Acres Princess Virginia, highest selling animal in the Second Royal Canadian Sale at $4,000, consigned by J. H. Crang, Newmarket, Ont., and purchased by Kenneth A. Forster, Lynden, Ontario.

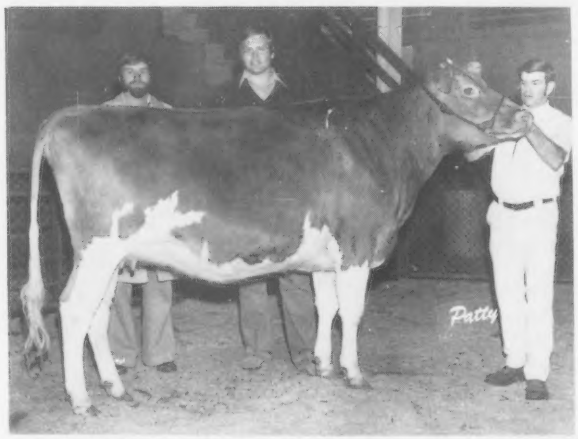

Kingfield Dorcas Leader, second high animal in the Second Royal Canadian Sale at $2,000. In the background: Kenneth D. Forster, Jr., Lynden, Ont., purchaser; Tim Henshaw, King, Ont., consignor, with Lloyd Balsdon, Queensville, Ont., at the halter.

Helene Coleman, Saluda	
Myrtledales Winston Tina	1,100
Ginny Crowder, Hodge	
Lyndale Aristocrat Thebie	575
Gordon Gross, Orangeburg	
Myrtledales Prince Posy	925
A. L. McCaskill, Jr., Bishopville	
Lyndale Dari Babe	700
Fred T. Mills, Saluda	
Butler Hill J Sugar	500
Carrol B. Ott, Bowman	
Myrtledales Fortune Faith	950
Wade S. & Bruce W. Rushton, Saluda	
Marfred Command Dawn	750
Tim Shealy, Newberry	
Edisto Farms F B Tansy	700

Maine Annual Meeting

By Eunice Overland

THE MAINE Guernsey Breeders' Association held its annual meeting November 5, 1976 at 7:30 p.m. at Shirley's Dining Room, Skowhegan, with 25 people present. The dinner was as super as Shirley always puts out, served family style.

Twenty-three head were shown in the futurity at Bangor this year. There are 58 entries for 1978 and 52 for 1977. The financial report was very good with a net worth of over $5,000.

Bangor State Fair has hosted the Maine State Futurity from its beginning in 1973. Futurity ribbons were given to the 1976 winners. Maine State Dairy Show had a poor showing of all breeds due to rainy weather.

The University of Maine gave an invitation to the Association to hold the field day at the farm in Orono.

Eunice Overland, director of Performance Department, Peterborough, explained the new Total Performance Evaluation Program and showed some promotional items including tie tacks, blouse pins and large decals for trucks or farm signs.

Dick Merritt, Farmington, Conn., reported on the National Annual Meeting held in Saratoga Springs, New York. He reported that Yankee Milk Co-op had voted to request a hearing to the Federal Order on protein pricing for New England. Dick also presented the production certificates for state class leaders.

An election was held with new officers as follows: President, Margaret Markowski, Winthrop; Vice-President, Prof. H. A. (Spike) Leonard, Orono; Secretary-Treasurer, Wendall Bubar, St. Albans, and Directors: Robert Tupper, Fairfield, Karen Markowski, Winthrop, Leland Rich, Madison, Elwin Rozelle, Kenduskeag, Clifford Smith, Bangor, Carl Hurd, Lebanon, Gerry Pickard, Bangor, James Shores, Gardiner, and Carol Martin, Presque Isle.

The very interesting speaker was Dr. Fred Hutchinson, Vice-President, University of Maine Extension and Research. He told of his experiences of living on a farm one week each year while dean of agriculture. He gave a history of experiment stations. Currently the equivalent of 70 full-time people are working in Extension in Maine. Some of the current projects are dairy, beef, immature forage protein content, corn varieties for short growing seasons, dairy facilities, solar heating, efficient wood furnace, egg shell thickness, and many forestry projects.

Frank Wiley Elected President of Upstate Milk Co-ops, Inc.

FRANK WILEY, Franlee Guernsey Farms, Victor, N.Y., and a director of The American Guernsey Cattle Club, was elected president of Upstate Milk Co-ops, Inc., Rochester, N.Y., on September 30, 1976. Frank replaces Peter J. Kehl, Sheldon, New York. Ralph Wittmeyer, North Collins, N.Y., a director and member of the Executive Board was elected vice-president.

Frank and his wife Helena are the proud parents of six children, four daughters are married, the youngest girl attends college at Geneseo and their son still lives at home and attends school in Victor.

Frank milks 55 registered Guernseys on Franlee Farm, purchased in 1952. He has just completed 30 years as superintendent of the Swine Department of the New York State Fair, Syracuse. He is a director of the Springfield Bank for Cooperatives. He was elected in May to a five-year term as director of The American Guernsey Cattle Club and represents New York and the New England States.

Frank was elected to Upstate Board of Directors in 1971. He was elected to the Executive Committee in 1972 and was made vice-president in 1975. His term of office as president started on October 1 and he plans to continue the strong leadership as exemplified by retired President Kehl and keep Upstate Milk Cooperatives in the forefront of the dairy industry.

Archie Queripel

ARCHIE QUERIPEL, 72, passed away October 4, 1976. He had retired and had been herdsman for 15 years for Mrs. H.D. Paxson, Elm Grove Farm, Holicong, Pennsylvania.

Born on the Isle of Guernsey, he had been associated with Guernseys practically his entire life. He had been with Mulhocaway, Wilgorlan Farm, Reinfield Farm and others.

His son, Warren, operates Norren Farm, Pipersville, Pa., along with J. Norman Leedom.

Dr. Robert E. Walton, president of ABS (left), receiving the Award of Honor presented by The Newcomen Society of North America.

American Breeders Service Honored

ONE HUNDRED AND SEVENTY members and guests of The Newcomen Society of North America met on September 27, 1976 in Madison, Wis., to honor American Breeders Service and its president, Dr. Robert E. Walton. The Newcomen Society is a nonprofit, educational corporation, chartered to increase knowledge and appreciation of the free enterprise system through the study of business, industrial and institutional history.

In response to this honor, Dr. Walton stated, "ABS is a company dedicated to creating genetically superior bulls and distributing their superiority via artificial insemination to improve cattle around the world." He traced A.I. from its earliest beginnings, through the establishment of ABS by J. Rockefeller Prentice, to the company's present position of leadership in the A.I. industry. He offered an in-depth view of the ABS growth and company philosophy.

Dr. Walton emphasized, "All of us at ABS are proud of the heritage of our company, of the pioneers who laid the groundwork and established the principles so well, of additional contributions to the world's food supply as a result of our work, and of the increased productivity and profitability our customers enjoy as a result of our service."

American Breeders Service, a division of W. R. Grace and Company, is the world's largest beef and dairy cattle insemination firm and supplies frozen semen to all 50 states, Canada and 45 foreign countries. Headquarters are located at DeForest, Wisconsin.

Chat . . .

BELATED CONGRATULATIONS to Mike Strasser and his wife on the birth of a baby girl, Martha Florence, on April 10, 1976. Mike is herdsman at the University of Minnesota Rosemount Farm.

LAVON FARMS, INC. IS PREMIER BREEDER

GOLDEN DEW FARM IS PREMIER EXHIBITOR AND SHOWS 3 CHAMPIONS

MUNGLE'S HAVE JUNIOR CHAMPION FEMALE

BRIT DICKERSON SHOWS GRAND CHAMPION BULL

STATE FAIR OF TEXAS

Dallas, October 16, 70 HEAD
G.B. Marion, Manhattan, Kansas, Judge

Grand Champion Bull – Dewberry Farms L Booger Ray, Brit Dickerson, Wylie, Texas

Senior and Grand Champion Female – Kleinpeter Farms For Jelanie, Golden Dew Guernsey Farm, Mustang, Okla.

Reserve Senior and Reserve Grand Champion Female – Golden Dew Bobs Rosella, Golden Dew Guernsey Farm

Junior Champion Female – Mungles Fortunes Rosene, Mungle's Guernsey Farms, Atoka, Okla.

Reserve Junior Champion Female – Golden Dew Foremosts Lida, Golden Dew Guernsey Farm

Premier Breeder – Lavon Farms, Inc., Plano, Texas

Premier Exhibitor – Golden Dew Guernsey Farm

Class Winners

YEARLING BULL
1, Dewberry Farms L Booger Ray, Brit Dickerson, Wylie

JUNIOR HEIFER CALF
1, Lavon Farms Mon Suzzette, Lavon Farms, Inc., Plano; 2, Quain Corporal Kelly, Kristen Halbert, Garland; 3, Home Place Daphne Fayvor, Nicole L. Hart, Covington.

SENIOR HEIFER CALF
1, Corporal Dons Rebecca, Kenneth Manley, Garland; 2, Lavon Farms Fay Fran, Lavon Farms, Inc.; 3, Golden Dew Sabians Oda, Golden Dew Guernsey Farm, Mustang, Okla.

JUNIOR YEARLING HEIFER
1, Golden Dew Foremosts Lida, Golden Dew Guernsey Farm; 2, Mungles Factors Likable, Mungle's Guernsey Farms, Atoka, Okla.; 3, Mungles Sabo Lisa Lynn, Mungle's Guernsey Farms.

SENIOR YEARLING HEIFER
1, Mungles Fortunes Rosene, Mungle's Guernsey Farms; 2, Golden Dew Raleighs Sandal, Golden Dew Guernsey Farm; 3, Golden Dew Raleigh Bouquet, Golden Dew Guernsey Farm.

COW, 2 YEARS AND UNDER 3
1, Golden Dew Bobs Rosella, Golden Dew Guernsey Farm; 2, Mungles Imperials Rosene, Golden Dew Guernsey Farm; 3, Lavon Farms Mon Magdalene, Golden Dew Guernsey Farm.

COW, 3 YEARS AND UNDER 4
1, Kleinpeter Farms For Jelanie, Golden Dew Guernsey Farm; 2, Red Hill Sabo Queen, Mason Mungle and Greg Young, Atoka, Okla.; 3, Lavon Farms Mon Jo, Lavon Farms, Inc.

COW, 4 YEARS AND UNDER 5
1, Mungles Jolly Melissa, Golden Dew Guernsey Farm; 2, LaGreen Fortune Pris, Golden Dew Guernsey Farm; 3, Lavon Farms Mon Boudene, Lavon Farms, Inc.

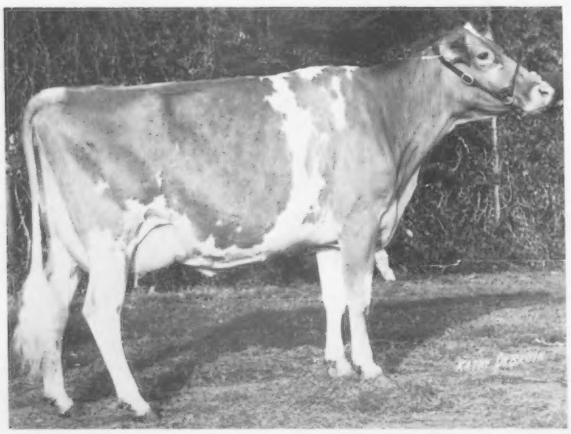

Kleinpeter Farms For Jelanie, senior and grand champion female at the State Fair of Texas, exhibited by Golden Dew Guernsey Farm, Mustang, Oklahoma.

AGED COW
1, Mungles J Champion Melissa, Golden Dew Guernsey Farm; 2, Lavon Farms Mon Froline, Golden Dew Guernsey Farm; 3, Lavon Farms Mon Corudila, Lavon Farms, Inc.

JUNIOR GET OF SIRE
1, Mungle's Guernsey Farms on get of Mungles Sabian Saturn; 2, Mungle's Guernsey Farms on get of Fauver Hill S Factor.

BREEDERS GET OF SIRE
1, Lavon Farms, Inc. on get of Brookberry Jolly Monitor; 2, Mungle's Guernsey Farms on get of Mungles Sabian Saturn; 3, Mungle's Guernsey Farms on get of Mungles Sonny Patriot.

PRODUCE OF DAM
1, Golden Dew Guernsey Farm on produce of Mungles Sabo Melissa; 2, Golden Dew Guernsey Farm on produce of Mungles Patriots Rosene; 3, Golden Dew Guernsey Farm on produce of Lavon Farms R Maggie.

BEST THREE FEMALES
1, Lavon Farms, Inc.; 2, Mungle's Guernsey Farms; 3, Golden Dew Guernsey Farm.

DAIRY HERD
1, Golden Dew Guernsey Farm; 2, Mungle's Guernsey Farms; 3, Lavon Farms, Inc.

Junior Show

Dallas, October 17, 1976

Judge: Clifford Burton

30 Head Shown

SENIOR AND GRAND CHAMPION FEMALE
James's Jessie, Brit Dickerson, Wylie FFA

RESERVE SENIOR AND RESERVE GRAND CHAMPION FEMALE
Mungles Patriots Tammy, Brit Dickerson

JUNIOR CHAMPION FEMALE
Mungles Darimasters Dairiann, Kirsten Diggins, Dallas Co. 4-H

RESERVE JUNIOR CHAMPION FEMALE
Riverside Rex Cordella, Keith Mestes, Garland FFA

HEIFER CALF
1, Sunnyview G C Corporal Cindy, Terry Compton, Garland FFA; 2, Home Place Daphne Fayvor, Nicole L. Hart, Hill Co. 4-H; 3, Golden Dews Rollys Melody, Carl Carnall, Mansfield FFA.

SENIOR HEIFER CALF
(Born: Oct. 1–Dec. 31, 1975)
1, Bernice Tiffany Sue, Clay Cox, Ellis Co. 4-H.

SENIOR HEIFER CALF
(Born: July 1–Sept. 30, 1975)
1, Corporal Dons Rebecca, Kenneth Manley, Garland FFA; 2, Lagreen Fayvor Wileva, John Horton, Sulphur Springs FFA; 3, Lavon Farms Charms Susie, Linda Crane, McKinney FFA.

JUNIOR YEARLING HEIFER
1, Mungles Darimasters Dairiann, Kirsten Diggins; 2, Roark Farms P Babe, Randy Blanton, Garland FFA; 3, Lavon Farms Hy Mon Erma, Gary Bowdoin, McLennan Co. 4-H.

SENIOR YEARLING HEIFER
1, Riverside Rex Cordella, Keith Mestes; 2, Dewberry Farms Rebecca Lynn, Kristin Halbert, Dallas Co. 4-H.

COW, 2 YEARS AND UNDER 3
1, Mungles Patriots Tammy, Brit Dickerson; 2, Forest Groves Denyce, Shari Ann Spence, Milam Co. 4-H; 3, Mungles Sabo Lucia, Gary Bowdoin, Midway FFA.

COW, 3 YEARS AND UNDER 4
1, Kristins Corporal Sandie Lynn, Kristin Halbert; 2, Bermuda Valley Fayvor Girl, Brad Quain, Garland FFA; 3, Lavon Farms Bar Hemy, Mike Maxwell, Midway FFA.

COW, 4 YEARS AND OVER
1, James's Jessie, Brit Dickerson; 2, Cloe Acres Herone, Kenneth Manley, Garland FFA; 3, Lavon Farms Mon Alice, Kristin Halbert.

JUNIOR SHOWMANSHIP
1, Brit Dickerson; 2, Kristin Halbert.

Royal Winter Fair

Toronto, Ontario, Canada

November 17, 1976

Judge: Lewis Porter

110 Head Shown

GRAND CHAMPION BULL
Queenholm Leaders Proper, Lloyd & Betty Balsdon, Queensville, Ont.

GRAND CHAMPION FEMALE
Cloverland Flashs Leola, Dr. M. L. Weldy, Goshen, Ind.

JUNIOR CHAMPION FEMALE
Jualmi Jess Debby, Jualmi Farm, New Palestine, Ind.

RESERVE JUNIOR CHAMPION FEMALE
Queenholm Admirals Fern, Lloyd & Betty Balsdon

SENIOR CALF AND JUNIOR YEARLING BULL
Queenholm Leaders Proper, Lloyd & Betty Balsdon

HEIFER CALF
Jualmi Dynasty Coral, Jualmi Farm

JUNIOR YEARLING HEIFER
Queenholm Admirals Fern, Lloyd & Betty Balsdon

SENIOR YEARLING HEIFER
Jualmi Jess Debby, Jualmi Farm

COW, 2 YEARS AND UNDER 3
Cloverland Flashs Leola, Dr. M. L. Weldy

COW, 3 YEARS AND UNDER 4
Cedar Rock Fayvors Flo, Wanamaker Bros., Hampton, N.B.

3-YEAR-OLD PROVIMI STAKES CLASS
Cedar Rock Fayvors Flo, Wanamaker Bros.

COW, 4 YEARS AND UNDER 5
Coulee Country F Flo, Jualmi Farm

MATURE COW
Rothiemay Yubets Ultra, Taylor Bros., Norton, N.B.

BEST CANADIAN-BRED FEMALE
Rothiemay Yubets Ultra, Taylor Bros.

GROUP OF 4 ANIMALS
J. Y. McNabb, Georgetown, Ont.

JUNIOR HERD
Lloyd & Betty Balsdon

PREMIER BREEDER AND EXHIBITOR
Lloyd & Betty Balsdon

JUNIOR SHOWMANSHIP
Marilyn McNabb, Georgetown, Ont.

Champions at Spokane Interstate Fair

Spokane, Wash., Sept. 14, 1976

Judge: Fred Polinder

JUNIOR AND GRAND CHAMPION BULL
Rozelyn B Beacon, Ron McPherson, Rockford and Rozelyn Farms, Lynden

SENIOR AND GRAND CHAMPION FEMALE
Spirit Valleys Ambler Lela, H. K. Paisley & Family, Spirit Lake, Idaho

JUNIOR AND RESERVE CHAMPION FEMALE
Longmedo Peppy Nugget, Bob Gibson Family, Deer Park

Florida PDCA All Breeds Dairy Show

THIS WAS THE second annual show of its kind that the Florida PDCA has sponsored. It was held on November 13, 1976 at Bartow. The ringside appreciated the quality that was exhibited in all breeds. Richard Smith, DeForest, Wis., served as the judge.

The senior and grand champion was Lay Laine TB Faithful, a three-year-old shown by Carroll L. (Bud) Ward, Jr., Astatula. Reserve senior and reserve grand champion was Bar BQ May Rose Duchess shown by Tina Marie Dukes, Port Richey. Junior champion was Lay Laine Leaders Aruba and reserve junior champion was Lay Laine TB Ginger, both shown by Bud Ward. The production winner was Lay Laine TB Heather with 14,765 pounds of milk.

Lay Laine TB Faithful, senior and grand champion at Florida PDCA All Breeds Dairy Show, exhibited by Carroll L. Ward, Jr., Astatula.

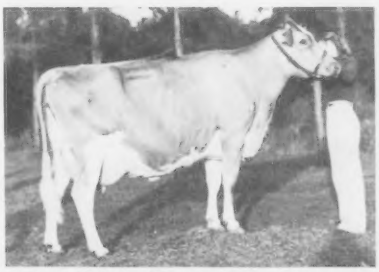

Bar BQ May Rose Duchess, reserve senior and reserve grand champion at Florida PDCA All Breeds Dairy Show, exhibited by Tina Marie Dukes, Port Richey.

Champions At The Great Frederick Fair

Frederick, Maryland

September 21–24, 1976

Judge: William Powel, III

GRAND CHAMPION BULL
Crown Stone Prince Falconer, Seth Schnebly, Clear Spring

SENIOR AND GRAND CHAMPION FEMALE
Crown Stone Winston Dillie, William Schnebly, Clear Spring

JUNIOR CHAMPION FEMALE
Manor Chiefs Hattie, Steven Wilcom, Frederick

Florence E. Garey

FLORENCE E. GAREY, 77, the wife of Corey Garey, died December 6, 1976 in the West Volusia Memorial Hospital, DeLand, Fla., after suffering a stroke on November 9. Florence Garey was born February 4, 1899, at West Pittston, Pa., and had resided at RD 1, Box 594, DeLeon Springs, Fla., for the past 15 years. Funeral services were held at the Glenwood Presbyterian Church, Glenwood, Fla., December 9, and interment was in the Vaughn Cemetery, Mehoopany, Pa., December 11.

Many Guernsey breeders will recall that Florence Garey had lived at Farmhill Dairy, Sewickley, Pa.; Bethany-Homestead Farms, Honesdale, Pa., and Flying Horse Farms, South Hamilton, Mass., where her husband, Corey, had been manager of those farms and their Guernsey herds before moving to Florida for retirement. Florence E. Monk and Corey C. Garey were married at Wilkes-Barre, Pa., on August 31, 1918.

She is survived by her husband, Corey, of DeLeon Springs; two daughters, Helen G. Rarig, Millville, Pa., and Pauline G. John, Bloomsburg, Pa.; a son, Corey C., Jr. (Buzz) of Morrisville, Pa., owner of Garey Cattle Sales, Inc. and manager of many top Guernsey Sales including the Butterfat Sales and others; a brother, George A. Monk, Laughlintown, Pa.; a sister, Cora Gorham, Glen Aubrey, N.Y.; seven grandchildren and seven great-grandchildren.

Many Guernsey breeders will recall the many pleasant hours spent with Corey and Florence Garey during their visits to Bethany-Homestead and Flying Horse Farm. These many friends of the Gareys join us in expressing our deepest sympathy to the family.

Chat In Pictures

The Richland County, South Carolina 4-H dairy judging team, winners of top honors in the 1976 competition at Clemson University. Left to right: Gregory Ross, Danny McKellard, Fred Lovelace, Jr., Thomas Price, Jr., and Bruce DeCock, assistant county agent.

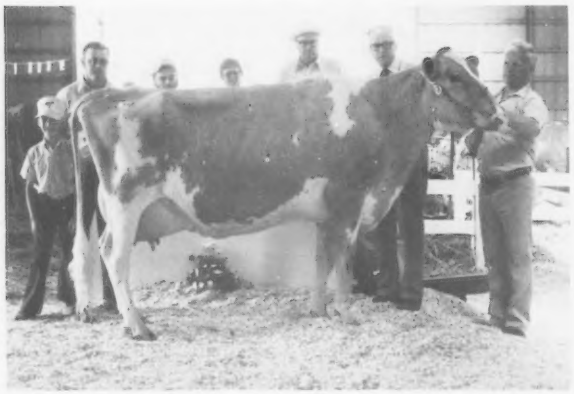

Elderwood P Nectar, top of the 1976 Land of Lincoln Guernsey Classic at $2,900. In the background: Larry Dueringer and son, Michael, Melvin, Ill; Audrey D. Wagner, Marissa, purchaser; Kathy Snook, Ottawa, Illinois Guernsey Queen; Henry Wiegand, Goodfield, auctioneer; Donald Burton, Eagle, Wis., consignor, and Wayne Mohr, Normal, at the halter.

Bee Ros Prince Mitz, second high animal in the 1976 Land of Lincoln Guernsey Classic at $2,800. In the background: Audrey D. Wagner, Kathy Snook, Henry Wiegand; consignor Roger Laesch and son, Todd, Bloomington, at the halter, and Robby Davis, Verona, Mo., purchaser.

Malaboo Way D Heidi, third high animal in the 1976 Land of Lincoln Guernsey Classic at $2,600, consigned by Mohr Bros., Normal. In the background: Audrey D. Wagner, Larry Mohr, Kathy Snook; Eugene Winche, Egan, purchaser; Henry Wiegand, and Wayne Mohr at the halter.

Mr. and Mrs. James Nedrow (right), Clifton Springs, N. Y., receive a production trophy from Guernsey Sire Committee Chairman Frank Wiley for having the highest actual 1976 DHI milk average among Eastern A.I. Guernsey herds throughout New York and New England. The Nedrow Farms herd, owned by James and Kevin, averaged 12,501 lbs. milk and 570 lbs. fat on 80 cows. The award was presented at the Eastern A.I. Co-op Annual Meeting in Syracuse, New York.

Subscription Order Blank

Use this order blank for new, renewal or gift subscriptions to your favorite dairy breed journal:

	1 Yr.	3 Yrs.	Foreign
☐ AYRSHIRE DIGEST (12 issues)	$5.00	$12.00	$ 6.00
☐ BROWN SWISS BULLETIN (12 issues)	$5.00	$12.00	$ 6.00
☐ GUERNSEY BREEDERS JOURNAL (12 issues)	$5.00	$12.00	$ 6.00
☐ HOLSTEIN-FRIESIAN WORLD (24 issues)	$8.00		$10.00
☐ JERSEY JOURNAL (23 issues)	$5.00		$ 8.00
☐ JOURNAL OF THE MILKING SHORTHORN & ILLAWARRA BREEDS (12 issues)	$4.00	$10.00	$ 6.00

Send to:

Name .....

Address ..... (city) (Box or RD) (State) (zip)

☐ Payment enclosed.

☐ Please bill me. Your Name .....

Address .....

PLACE
STAMP
HERE

DAIRY BREED GROUP

Sandy Creek, New York 13145

MORE AND MORE – FASTER AND FASTER

THIS IS AN excerpt from a story by Milt Sivesind that appeared in the fall issue of the Shamrock News:

Loading dairy products into a van with a forklift was started at the Phoenix plant this past summer. It is a necessity. At least 48 truckloads each 24 hours have to be loaded and many of the loads contain some 40,000 pounds composed of 200 different items that must be fresh, correctly placed, and correctly counted.

Every department and every person in the Dairy Division of Shamrock has a part in making this partially automated loading system function properly because it effects every sale the Dairy Division makes. Every employee has a part in it – no matter what department or status he or she has.

A five-door refrigerated loading dock was built last winter and separate loading conveyors were run to it. On this dock a machine was set that combined six stacks, 36 cases, at a time into a unit that could be picked up with a forklift and placed in a refrigerated van. This machine is named a Unitizer. The forklift pilot, Bill Lee, can alone load a big refrigerated van in about 20 minutes or less.

Back ailments and other reasons for accident reports have been reduced sharply with this mechanical means of loading. A more accurate count of product and some labor savings can be realized. Bob Whitehurst should be given credit for all the good part of this system's design and planning. At present it is the most nearly automated dairy product cold room loading system found anywhere.

Bob has been given the monumental task now of coordinating the operation of the entire company – dairy products' manufacturing and distribution.

NEW RESERVED PREFIXES

The herd prefixes listed below have recently been reserved for the exclusive use of the owner in naming his registered Guernseys.

PREFIX	RESERVED FOR
Golden Viking	Scott Korsmo, McGregor, Texas
Merriacres	Ray Merriott Family, Pleasant Hill, Missouri
Nelsdale	Mr. and Mrs. Bernold Nelson, Waseca, Minnesota
Oakmont Acres	Lawrence J. Casper and Family, Batavia, New York
Sand Crest	Alan E. Yegerlehner, Clay City, Indiana
Welcome Heights	Darrell Egger, Martell, Nebraska

A herd prefix will be reserved upon request, providing the name has not been previously used by another breeder. The fee is $10.00 except no fee is required for the reservation of a prefix by a Junior member of The American Guernsey Cattle Club. Write the Herd Register Division for an application to reserve a prefix.

Unless you reserve a prefix, you have no assurance it will not be used by someone else.

WOULD YOU TRAVEL 7000 MILES TO SATISFY A LIFE'S AMBITION?

MR. ROBERT IRWIN and his gracious wife, Pearl, did.

Over 50 years ago Mr. Irwin (Bob) decided someday he was going to visit the home and dairy of his uncle, Mr. W. T. McClelland, the founder of Shamrock Foods Company.

These two interesting people from Ireland were recent houseguests of Miss Frances McClelland while they visited Tucson. Bob and his family live in Ahoghill, Ballymena in the county of Antrim in Northern Ireland which is some 30 miles north of the city of Belfast. Bob was raised and schooled near the old family home of Mr. McClelland. He spent his early years farming as this is the main occupation of the people living in this part of Ireland. In 1942, Bob was appointed so serve in the Department of Agriculture and is still serving in the same capacity.

Mrs. Irwin was also raised in the same area. Her family was in the garage and sales business. She was bookkeeper and handy-lady in their office. Most of their business was centered around the English "Austin" and "Morris" autos. Here in the United States, we call the Morris the MG.

Pearl and Bob have raised five children which in itself is quite an accomplishment, as wages, etc., on the average are much lower than here in our country. Samuel, the oldest, is an accountant working near Belfast. Robert J. is a surveyor for the North Ireland Electric Service, similar to our electric power companies. Barbara, their one daughter, is married and teaches school in the primary grades. Their two youngest are David and John who are 19 years old and identical twins. Both are attending Queen's University in Belfast, majoring in electronics. Both love swimming, particularly scuba diving, and both are excellent golfers and have memberships in the Ballycastle Golf Course.

We asked Bob and Pearl if their visit to our country had been up to their expectations and their answer was, "Much more by far." They like the cleanliness of our cities and towns and especially our dairy and farm operations. They were impressed with the courtesy of our city and highway driving. They enjoyed seeing the desert and the variety of cactus. They marvel at our stores and shopping centers, but like each of us, it is too easy to spend money. Shamrock ice cream is their favorite dessert and they even enjoy hot tea with Shamrock milk. Bob was impressed with the size of the dairy cattle. Generally they are larger than the animals raised in Ireland.

Miss Frances McClelland helped them arrange their tour and flight schedules and both Bob and Pearl said, "It couldn't have been better." All their flights have been right on schedule with exceptional service.

Bob's sister, Audrey, who lives in the L. A. area was able to meet and visit them while they were in Tucson. They thank Miss Frances for the great hostess she has been. Needless to say their thanks also goes to Norman McClelland, Mr. and Mrs. W. J. Parker and all the other fine people they have met during their visit.

Chat . . .

GLEN SCHWEMMER, owner and operator of Fawn Rows Guernsey Farm, Fort Atkinson, Wis., is fortunate to be among the living! He was caught in the beater of a manure spreader, in which most of his clothes were yanked off, in freezing cold weather and is presently in a hospital in Madison, Wis., recuperating slowly. His injuries include a fractured arm, a dislocated shoulder, bruises, and skin abrasions which will entail skin grafting in the near future. Neighbors and friends have been most helpful to Mrs. Schwemmer and the family assisting in the daily chores and obligations, and they join us in wishing Glen a complete and speedy recovery.

GEORGE PETERSON, owner and operator of Happy Hollow Guernsey Farm, Wilson, Wis., has spent a considerable length of time in a St. Paul, Minn. hospital and clinic. His condition has improved to the extent that he is home assisting with farm and dairy responsibilities, but must take things a bit slower in the future.

AGRI-GRAPHIC SERVICES
"The Picture People"

DANNY WEAVER
Cary, Ill. 60013
312—639-5723

KEN D. VIAL
Fresno, Calif.
209—224-1334

KATHY DeBRUIN
Cary, Ill. 60013
312—639-5723

BRUCE PICKERING
Oakville, Ontario
416—845-6749

MAGGIE MURPHY
Tully, N. Y.
315—696-8763

Toles Photography
Cobleskill, N.Y. 12043
– Quality Livestock Photography
– Prints from Strohmeyer & Carpenter and Toles originals.
A Complete Photographic Service
Phone (518) 234-7151

If it's Cows
and you want to **Start, Stop** or **Stay** — call me — perhaps I can help you.
MORT WOODS
202 Woods Lane Ardmore, Okla.
Tel. 405—223-7718 73401
"on the Sunny Side of the Arbuckles"

SEMEN EXCHANGE COLUMN

EACH LISTING COSTS $10.00 PER SIRE
IF YOU HAVE SEMEN FOR SALE OR IF YOU WANT TO BUY SPECIFIC SEMEN, USE THIS EXCHANGE COLUMN.

20 Straws—**Wee Manor Top Dividend**
$15.00 per unit
12 Ampules—**Norgerts Royal Nance**
$12.50 per unit
13 Ampules—**Hanover Hill Fame Success**
$12.00 per unit
6 Ampules—**Rosewood Nonas Ambassador**
$9.00 per unit

Distributor For Curtiss Semen
Harold H. Dexter
RR, Box 7460
Spirit Lake, Iowa 51360
Phone 1—712—336-1733

---

89 Ampules of Hildiemaid Flash's Fame B semen. USDA Summary 9/76—114 daughters, 55 herds, average 10725 lbs. milk, 491 lbs. fat, Pred. Diff. +657 lbs. milk, +24 lbs. fat, 83% rpt., 52 classified average 84.0.

Anyone interested in buying this semen please contact:
PUR SANG GUERNSEY FARM
Richard M. Williams, Jr.
1876 Kings Fork Road
Suffolk, Virginia 23434
Phone 804—934-0422

Herds Classified in Illinois
August 3–9, 1976
(Robert E. Jones)

Owner	EX	VG	D	A	F	P	Total
Baker, George L., Hillsdale		7	25	6			38
Behling, Marion & Oscar, St. Charles		17	16	1			34
Burkey, Milton & Eleanor, Warren		1	9	3			13
Dueringer, L.A. & Sons, Melvin		15	18	1			34
Erdman, Myron E., Chenoa	2	45	29	1			77
Farrell, R., Lynn & Debbie, Lake City		9	16	2			27
Frajoma, Inc., St. Charles		8	7				15
Hartmann, Roger, Red Bud		16	8				24
Hecathorn, Janet, Earlville		5	6	1			12
Illinois, University of, Urbana		3	9	1			13
Laesch, Oscar & Roger, Bloomington	1	10	9				20
Latch, W.J., Sumner	1	13	11	2			27
Mitchell Farms, Enfield		5	4	1			10
Mohr Bros., Normal	2	27	30	4	1		64
Muehling, Richard Cissna Park		16	10	1			27
Myers, Daniel W., Lamoille		12	7	1			20
Offenheiser, M.L. & C.H., Elizabeth		20	38	4			62
Ooljen, T. & L. Heitzler, Prophetstown		17	10				27
Roeschley Bros., Flanagan	3	32	5				40
Stewart, D. & C. Maule, Princeville		8	7				15
Wagner, Audrey D., Marissa	1	25	6				32
Winche, Eugene R., Egan		11	4	1			16
	10	322	284	30	1		647

Mrs. Ervin Larson

MRS. ERVIN (Mary J.) Larson, 73, Watertown, S. Dak., passed away October 15, 1976. Mrs. Larson, the daughter of Mr. and Mrs. Harry Crandall was born November 16, 1902 in Montevideo, Minnesota. In 1920 she was married to Grover Gapp, and on September 16, 1936 she married Ervin Larson, Milbank. Following the death of Mr. Larson in 1968 she moved to Watertown. Mrs. Larson was a member of the Tabor Lutheran Church and the Watertown Senior Citizens.

She is survived by two daughters, Mrs. Harold (Lorraine) Johnson, Strouston Guernsey Farm, Summit, S. Dak.; Miss Inez Larson, Watertown; two sons, Leonard of Elk Point and Tracy of Watertown; 11 grandchildren, six great-grandchildren, several nieces and nephews, and a brother, Wurth Crandall, Cheyenne, Oklahoma.

Chat . . .

K.D. AND ELSE LINDE, Lindenhof Guernseys, R.D. 1, Oxford, Pa., were among the 71 Lancaster County dairymen with records averaging over 600 pounds of fat at the annual meeting of the Red Rose DHIA, held December 7, 1976 at Good and Plenty Restaurant. The Lindenhof DHIA average was 13,848 lbs. milk, 646 lbs. fat, actual.

GUERNSEY FRIENDS were shocked to hear of the tragic fire at the John Waldo farm in mid-December. All buildings on the Waldo Farm, located near Winona, Minn., were lost except the house and one machine shed. Fortunately, no milk cows were lost in the fire which was fought by three fire departments.

TWO NOMINATIONS FOR JUNIOR ALL-AMERICANS

TWO-YEAR-OLD

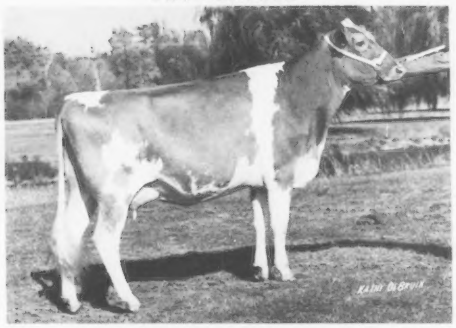

RANKIN FARMS REXS DANDY
Bred by John Kirk Rankin
Shown by Hubert Rankin
Sire: Pine Vista Rex
Dam: Dari Queen Della
12256—543—305days—2x
FIRST, LOGAN CO. 4-H AND OPEN; SECOND, ILLINOIS STATE FAIR JUNIOR SHOW.
FOURTH, ILLINOIS STATE 2-YEAR-OLD FUTURITY
TENTH, ILLINOIS STATE FAIR OPEN SHOW
SECOND, NATIONAL JUNIOR SHOW, MADISON
FOURTEENTH, NATIONAL OPEN SHOW, MADISON

THREE-YEAR-OLD

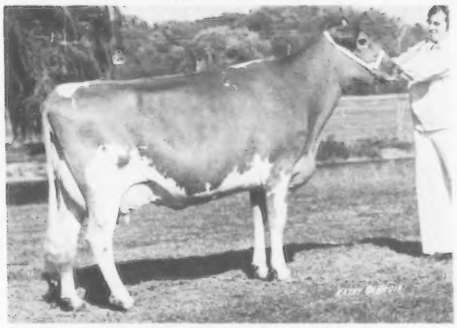

RANKIN FARMS REXS ANGEL
Bred and shown by DeDe Rankin
Sire: Pine Vista Rex
FIRST, LOGAN CO. 4-H AND OPEN, GRAND CHAMPION OF GUERNSEY SHOW AND GRAND CHAMPION OVER ALL BREEDS 4-H SHOW; SECOND, ILLINOIS STATE FAIR JUNIOR SHOW
RESERVE GRAND CHAMPION, ILLINOIS STATE FAIR JUNIOR SHOW
FIRST AND GRAND CHAMPION, ILLINOIS STATE FAIR OPEN SHOW
LAND OF LINCOLN, SUPREME CHAMPION
RESERVE CHAMPION UDDER, ILLINOIS STATE FAIR
FIFTH, NATIONAL JUNIOR SHOW, MADISON; NINTH, NATIONAL OPEN SHOW, MADISON

DeDe Rankin
Hubert Rankin
Walter L. and Marion Rankin

RANKIN FARMS GUERNSEYS

R.R. 1, ATLANTA, ILLINOIS 61723

Kimberly Picked A Winner . . .

SHE IS FROM OUR "TWINKLE" FAMILY!

CARR CREEK FAYVOR TWITTY – owned and shown by Kimberly Crye, Cleveland, Tenn. "TWITTY" was 1st 3-Year-Old, in both the Tennessee and Mid South Junior Shows. She was Reserve Grand Champion in the Mid South Junior Show. In the open show at Tennessee she placed third, and at Mid South in the open show she was second. "TWITTY" WAS VG–89.0 AS A TWO-YEAR-OLD, 11790 – 576 – 2-05DHIR – 305 – 2x. "TWITTY" is a maternal sister to our "TWIGGY" – CARR CREEK DARI TWIGGY (VG) 12930 – 635 – 2-00DHIR – 305 – 2x; 12760 – 643 – 3-00DHIR – 305 – 2x.

"TWITTY" AND "TWIGGY" ARE MATERNAL SISTERS – THEY ARE OUT OF STEVEN FARM STARS TWINKLE, FIRST PRODUCE OF DAM, MID SOUTH FAIR, 1976.

CARR CREEK GUERNSEYS COMBINE PRODUCTION AND TYPE!

HERD CLASSIFIED TWICE – In 1976 we classified 65 HEAD – 1 EXCELLENT, DENDELS ORCHARDS P LORRY, E '76, 14440 – 659 – 6-03DHIR – 305 – 2x.

PRODUCTION IS UP IN 1976 – The first 39 DHIR records completed averaged 12084 lbs. milk, 4.8%, 574 lbs. fat, ME – 305 – 2x.

We breed to Top AI Sires . . . Bulls like "TOP JOLLY" and "DARI FAYVOR." We have a share in the syndicated bull, WELCOME IN BANKER, a son of Fra Hib Topcats Saphire, E–92; *30730 – *1498 – 3-11DHIR – 365 – 2x.

CARR CREEK FARMS

8 miles south on Hwy. 74

J. Frank Randolph
Dean and Caroline McKenzie
Phone 479-3997

Route 4, Box 158A
CLEVELAND, TENNESSEE 37311

A PEDIGREE OF EXCELLENCE!

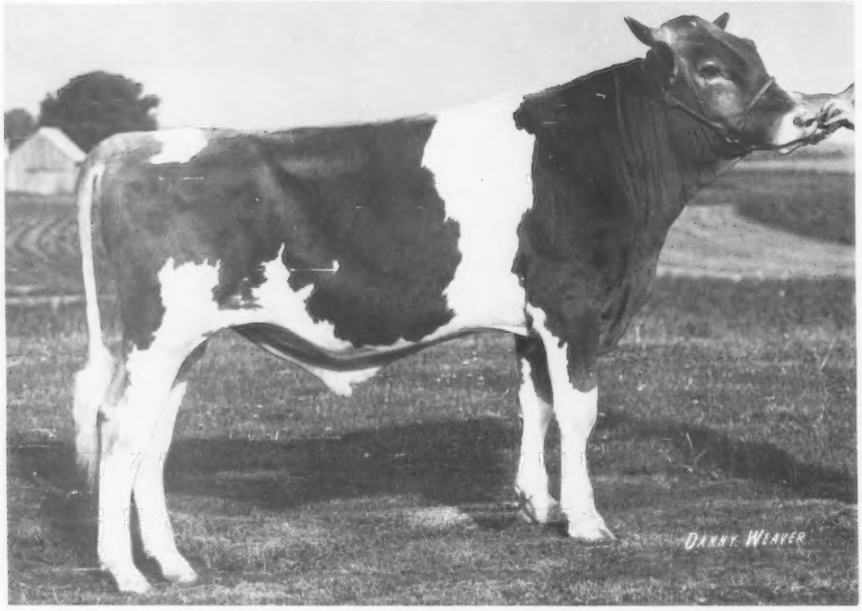

14G0178 Boulder View HI EXCELLENCE
aAa: 1 5 6 2 3 4

We're excited about this new young sire at Tri-State! **"Hi Excellence"** is a tall, dairy, bull with a solid pedigree.

He's sired by **Hildiemaid Flashs Fame B** and is backed by two generations of Excellent Dams. His dam, **Boulder View S Ellie (E–90.0),** is sired by Fames Success and has three records over 650 lbs. fat. His granddam, Hanover Hill Dari Ella (E–90.5) has 6 DHIR records, including 14260 – 717– 3-08 – 305 – 2x and 14090 – 715 – 7-08 – 305 – 2x. Both cows are still in production. **"Hi Excellence's"** maternal sister, as a 2-Year-Old, produced 608 lbs. fat and classified VG–87.

Be a part of this outstanding heritage. Call your Tri-State representative and ask for **"Hi Excellence."**

His Dam

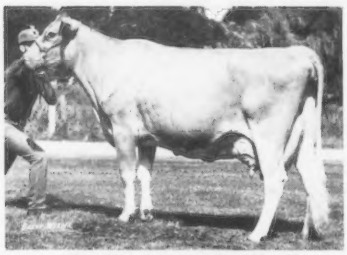

Boulder View S Ellie (E–90)
3-5 330 17525DHIA 4.7 822

His Maternal Sister

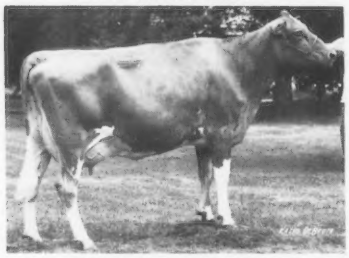

Boulder View B Elite (VG–87)
2-6 305 13834 4.4 608

TRI·STATE

TRI-STATE BREEDERS COOPERATIVE
Baraboo, Wisconsin
Ph (608) 356-8357

Known By The Sires We Keep

BOULDER VIEW FARM

LESTER LURVEY & SONS
R. 2, BARABOO, WIS. 53913
PHONE: 608–356-6353

Use this proven, high-PD son of Fritzlyn Jeanettes Flash to produce tall, strong cattle with quality udders and tremendous dairy character. You'll get production + pedigree when you call for. . .

FLASH

G1008 Attebroc Flash Dividend aAa: 142635
PD +863M +33F +85$ 63% Rep. 9/76
AGCC Type Summary: 24 Class. Daus. Ave. 83.2 9/76

All available completed lactation data not included will be provided upon request.

Dam: Ansmil D. Hopetta "EX" (93)
1968 All-American 4-yr-old
3-07 2X 305d 14560M 4.9% 718F

Daughter: Quail Roost Dividend Elvira
2-03 2X 305d 16310M 4.5% 741F

☐ Please have a Curtiss Distributor call on me.
☐ I'd like to attend a Professional Curtiss A.I. School.

No. cows _____
Breed _____

Name _____
Address _____
City _____ State _____
Phone _____ Zip _____

Curtiss Breeding Service
SEARLE
Division of Searle Agriculture Inc.
Cary, Illinois 60013
Telephone: (312) 639-2141

BREEDING CATTLE FOR YOUR NEXT GENERATION

CURTISS

Do Your Children Own Half The Herd?

The reasons why a dairy farm is a wonderful place to raise a family are too numerous to list. But perhaps one of the most important is the opportunity for children to learn good work habits and the benefits and responsibilities of property ownership. Property ownership for most dairy farm boys and girls starts with a calf project. For many, the calf project expands to owning several head. And on some farms several kids end up collectively owning as much livestock as Dad. Ownership of animals is a great way for children to grow, but carried to extremes, it can results in problems that are detrimental to the business and to the family. Here are some pitfalls when reasonable limits and conditions are not placed on the children's livestock ownership:

- The cost of raising and feeding the children's animals can get to be more than Dad and the business can afford. Records of costs and returns from the project animals are usually skimpy, and little effort is made to relate farm work done by the children to livestock expenses provided by Dad.
- **The project idea is often allowed to last too long.** When the son or daughter has finished school and has made the decision to farm with Dad, ownership of individual animals should be abandoned in favor of part ownership in the whole herd or the whole farm.
- **Family misunderstandings result.** At the start, everyone in the family understands that Junior owns the one or two calves in his project. As the years pass and offspring of the offspring mature, Dad's understanding of ownership is often different than Junior's.
- **Legal ownership is often unclear.** Even if the family agrees that original project animals and offspring belong to the children, the question of legal ownership may cause problems.

Good planning can minimize these potential problems and in some instances turn them into real advantages.

The Cost of Calf Projects to the Farm

Most parents can afford to help a child start livestock ownership with a gift of a calf or two, and by providing cash and overhead costs of raising the first animals. But very early the son should learn as much as possible about these costs, and what if anything he is expected to pay for with work or proceeds of sale.

Most recent Cornell Cost Account figures indicate cost of raising a heifer to maturity as $464 in addition to labor and the original cost of the calf. Any way the cost is figured, it is significant. A father who starts two or more children off with calf projects may find that in ten years he has transferred ownership of more than 25% interest in his herd. Here are some suggestions for keeping the process in line:

First, set a limit early on the maximum number of animals each child can own and keep in the herd.

Second, make the best possible estimate of the costs associated with allowing the children to own an animal, and have a clear understanding of what the child is to do in return. If it is to be a gift, the family should clearly understand that.

Terminating the Project Stage

The project stage is usually followed by the partnership stage. A son who has finished school, has worked at home full-time at least a year, and has decided to farm at home with

Dad should give up ownership of individual animals.

It is the whole herd and the whole farm which is to provide his living, and it is towards a share of ownership in the whole business that his attention should be focused.

At one farm recently visited, a 27 year old son owned 40 head out of 150 total animals, and a 21 year old son owned 15 head. Both sons were committed to the home farm, but no businesslike plans had been made for them to share in responsibility and ownership. Their animals provide them with net worth which will be most helpful when setting up a partnership or a family corporation, but the project idea has lasted too long. The animals should all be pooled, and the sons should own an undivided share of the entire herd. In that way, they will take a first big step towards their long term objective of taking over farm ownership.

Avoiding Family Misunderstandings

All too frequently, the children's ownership of animals is a very informal one. When the time comes for the son or daughter to convert ownership of animals to a partnership share of the business, or to convert the animals to cash, the moment of truth arrives. Here is a recent example of what can happen if ownership is not clear. In a New York dairy farm family, it had been generally understood that the son would come home to farm in partnership when he completed college. He thought he owned 35 animals. He did finish school, but then found an opportunity to farm with a neighbor which appeared more attractive than farming with Dad. It then developed that his parents understood that son owned the animals only if he farmed at home, and that he had no legal right to move them to another farm. Without the animals the son could not accept the opportunity to farm down the road, and because of the disagreement, family relationships were not conducive of his going home. As a result, he is not farming, and a good family situation has deteriorated into an unhappy one.

The best policy is to be businesslike about livestock ownership. An inventory of all animals owned by each youngster should be taken each year, and it would be helpful to have this inventory acknowledged in writing by Dad and son. It would also be helpful to have a simple written statement explaining who pays for what, what the son is expected to do in return for the privilege of owning cattle, and what restrictions, if any, are placed on his right to sell or remove his animals from the herd.

Clarification of Legal Ownership

If it is not clearly evident that the children legally own their animals, problems and unnecessary costs can result. In the event of loss of animals from fire or other insured cause, ownership of insurance proceeds is unclear. If Dad's herd is sold to settle a debt, the question of a lien against son's cattle is clouded. In the event of Dad's death, the question arises as to whether the value of the children's livestock must be included in his estate for tax purposes.

If Dad has been receiving milk income from the animals, if he has used them as collateral for a loan, if he includes them in his inventory of farm assets, they are likely to be ruled legally his. Registration of animals in the children's names helps to establish legal ownership, but even then, if in all other respects Dad treats them as his, they are likely to be included in his estate for tax purposes.

Again, it is best to clarify ownership by inventorying individually owned animals separately, by carefully excluding the children's animals from a general credit lien, and by keeping current a simple written statement explaining the ownership situation.

In summary, it is well recognized that children growing up on a dairy farm have a wonderful opportunity to develop good business habits and to learn to save through livestock ownership. But that opportunity can bring family and business problems unless the ownership arrangements are fair and businesslike.

—Cornell University

Coming up...

The February feature of *This Dairy Business* will bring you up to date on changes in Federal Income Tax law of special interest to dairymen. The following three months will offer articles on milking systems, automating the milking system, and energy-efficient ventilation for dairy buildings. Readers are invited to suggest other topics they would find of special interest. Just send them to Dairy Breed Group, Sandy Creek, N.Y. 13145.

ANCHOR®
BO-BAC
IS YOUR ONE
FOR
CALF SCOURS/
PNEUMONIA

- Administer routinely to calves at birth when scours and pneumonia is a continual problem.
- Also contains antibodies for protection against IBR, BVD and PI_3 viruses.
- Up to 21 days protection with a single injection.
- Use alone or in combination with antibiotics, sulfas, and other drugs.
- Available in 100, 250, and 500 ml sizes.

See your
ANCHOR®
Animal Health Supplier

Master Saver FEEDER
U.S. Patent No. 2,768,607

FOR HAY
OR ENSILAGE
CUTS FEED COSTS
Model #15
15 ft. Long
$133.00
FREIGHT PREPAID
(Except Alaska, Hawaii and Foreign Countries)
FEEDS
24 HEAD
• PERMANENT
• ALL METAL CONSTRUCTION
• SHIPPED KNOCKED DOWN
• EASY TO MOVE AND RE ASSEMBLE

CALF FEEDER
FEEDS 18 HEAD
Model #10
8'2" Long
$80.00

Order Direct at Wholesale
or Write for Free Illustrated Folder
NELSON-DYKES CO., Inc.
4071 Shilling Way
DALLAS, TEXAS 75237

Check 102 on Information Card

Information for Dairymen ...

Tilt-Up Free Stalls. Clay Equipment Corporation has a new tilt-up cantilever free stall which is made of 1.9" O.D. steel tubing. The tilt-up design reduces the hazard of hip injury and makes it possible for cows to self release. By raising the cantilever free stalls, dairymen can use a forage box or bob cat to quickly clean or replace bedding. Bedding on the cow platform can also be leveled easily with an offset blade. The stalls are easy to remove and replace, giving a renter the option to take them along if he decides to move his dairy operation. All concrete work can be done without the necessity of imbedding stalls in the concrete where rusting can occur. For more information direct from the company just check number 103 on the reader service card.

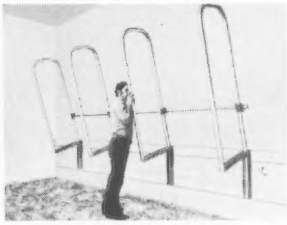

Check 103

Longer Lasting Light Bulbs. Duro-Lite Lamps, Inc. has announced a new household bulb rated for 2,500 hours, two to three times the life of an ordinary incandescent light bulb. The new light, which has a one-year replacement warranty, is expected to save consumers money as well as the inconvenience of having to replace burnt out shorter-life bulbs. The X2500 bulbs are available in 25, 40, 60, 75 and 100 watt sizes in hardware, drug, electrical supply, department, farm, home center, gift, grocery and other consumer outlets. They are twin-packed and retail for 2/$1.19.

BIG SAVINGS ON MILK FILTERS
You use them every day. Why not buy them by the case at big savings. GQB, Kendall, and Rapid-Flo brands.
FREE STAINLESS STEEL DISPENSER with initial purchase of GQB Inline Socks.
Write for low, low prepaid prices.
FILTERS, INC., Box 9101, Canton, Oh. 44711

100's of Hard-to-Find
SPECIALIZED
AGRI-SUPPLIES
- Complete Artificial Insemination Supplies
- Complete Selection of Genuine French Straw Equip.
- Disposable Plastic Products: Gloves, Boots, Aprons

Write for our FREE Catalog
EDWARDS Agri-Supply, Inc.
BOX 55 — DB
BARABOO, WI. 53913

Warm Air Circulator. A simple device to "de-stratify" warm air collected near the ceiling has been introduced to the livestock industry by Rusth Industries of Oregon. Known as StratoTherm, the unit consists of a dome-shaped fan housing attached to a flexible plastic duct, six inches in diameter. The device is suspended from the ceiling of a building and is powered by 110/120 V AC current. The duct should reach to about 12 inches from the floor. When operating, the fan continually forces air down the tube at the rate of 120 cubic feet per minute. Through simple air convection the StratoTherm devices will raise floor temperatures from 7 to 15 degrees while actually lowering heating costs. One unit will de-stratify an area of up to 1,500 square feet. In multiple installations each unit will de-stratify 2,000 square feet of floor area. The units do not have to be permanently installed. The sleeve can be pushed aside out of the way, and the whole unit can be taken down easily and put in storage for use only in cold weather. The device has been submitted for U.S. Patent Office approval and the company is seeking distributor outlets. For further information please check number 104 on the reader service card.

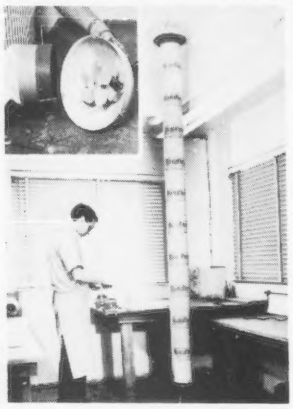

Check 104

Free Booklet On High Moisture Grain. A new, comprehensive booklet explaining the "why" and "how" of high moisture grain for all kinds of livestock is now available from A.O. Smith Harvestore Products, Inc. The 24-page booklet is jointly authored by 10 nationally-known authorities on animal science and agronomy from universities across the United States. Entitled "Research report on High Moisture Grains...a complete short course in print," the new booklet is non-commercial in nature. It explains why farmers like high moisture grain; the harvesting and storage savings available; how to use high moisture grain for best livestock returns; research results with beef, dairy, and swine. In addition to corn, the authors explain the use of other crops that can be used for high moisture grains, including barley, milo and reconstituted milo. It is available from local Harvestore dealers, or you can obtain a copy direct from the company by checking number 105 on the reader service card.

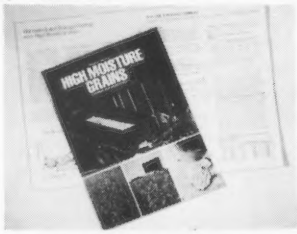

Check 105

New Silo Unloader. Van Dale, Inc. announces the addition of the "Magnum Plus" model to its silo unloader line. It incorporates all the features of the Van Dale Magnum, plus it is the first unloader to level silage electrically. The new model is designed to operate efficiently in frozen, hard-packed or irregular silage conditions.

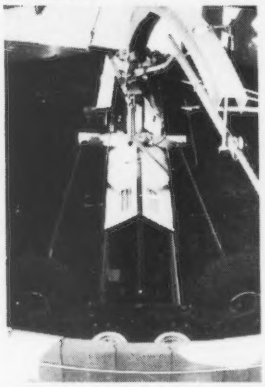

Check 106

JERSEY JOURNAL GOING 12 ISSUES

Maurice E. Core, Editor of the Jersey Journal, has just announced that the Journal is changing its publication schedule from 23 to 12 issues a year, starting in 1977. Their subscription price will remain the same, $5.00 for one year, but they are offering three years for $12.00. Foreign subscriptions remain at $8.00 a year. Their new mailing date will be the 5th of each month. Please note these changes if you use the Dairy Breed Group subscription order blank.

Information for Dairymen

THIS DAIRY BUSINESS — 3 2 1

Telephone:

Name

Route or Box No.

City State Zip

Check item numbers below under appropriate column:
A = Immediate need B = Future need

Item #	A	B	Item #	A	B	Item #	A	B
101			108			115		
102			109			116		
103			110			117		
104			111			118		
105			112			119		
106			113			120		
107			114			121		

Do you have an unusual problem that we may be able to help you solve? Take a minute right now to tell us about it. The most interesting problems will be featured in future issues of THIS DAIRY BUSINESS.

NOTICE!

Inquiries cannot be processed unless the following is filled in.

1. Total herd size:
2. Number of registered dairy cattle:
3. Number of cows of milking age:
4. Please check appropriate title:
   - ☐ Owner/partner
   - ☐ Manager
   - ☐ Herdsman
   - ☐ Other

This card expires in three months.

PLACE
STAMP
HERE

DAIRY BREED GROUP

Sandy Creek, New York 13145

FULL SISTERS BY "CORPORAL" OUT OF HORNBACK FARM WINSTONS PEGGY

NOMINATED FOR ALL-AMERICAN PRODUCE, 1976

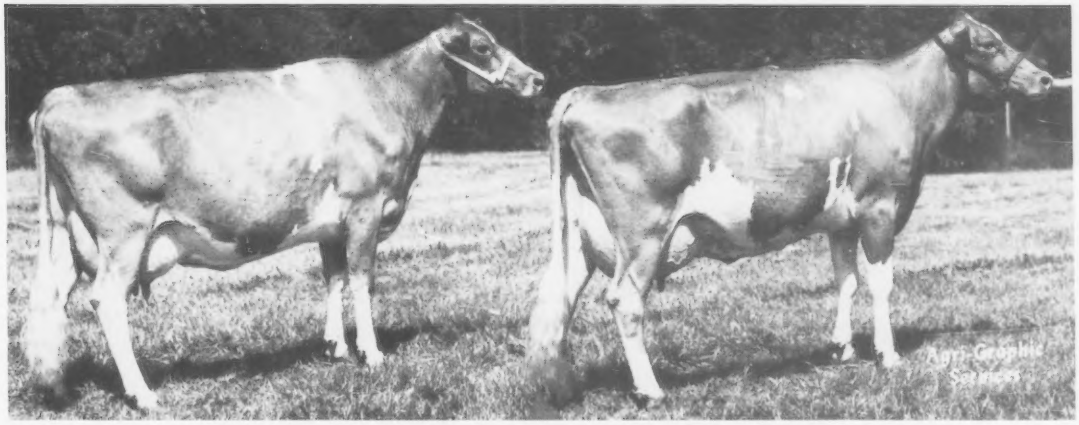

Produce of HORNBACK FARM WINSTONS PEGGY

FIRST PRODUCE, KENTUCKY STATE FAIR, 1976. They are both nominated for JUNIOR ALL-AMERICANS, 1976. THEY ARE PICTURED INDIVIDUALLY BELOW AND BOTH WERE MEMBERS OF THE FIRST PLACE SENIOR GET AND BEST 3 FEMALES, KENTUCKY STATE FAIR, 1976.

NOMINATED FOR JUNIOR ALL-AMERICAN 3-YEAR-OLD, 1976

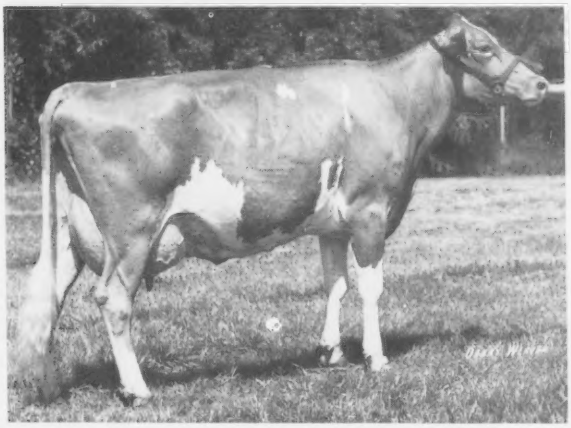

HORNBACK FARM CORPORAL PAULA
FIRST 3-YEAR-OLD, RESERVE GRAND CHAMPION, KENTUCKY STATE FAIR 4-H SHOW. **FIRST 3-YEAR-OLD, SENIOR AND GRAND CHAMPION, KENTUCKY STATE FAIR, 1976.**
13770–681–2-05DHI–358–2x

NOMINATED FOR JUNIOR ALL-AMERICAN AGED COW, 1976

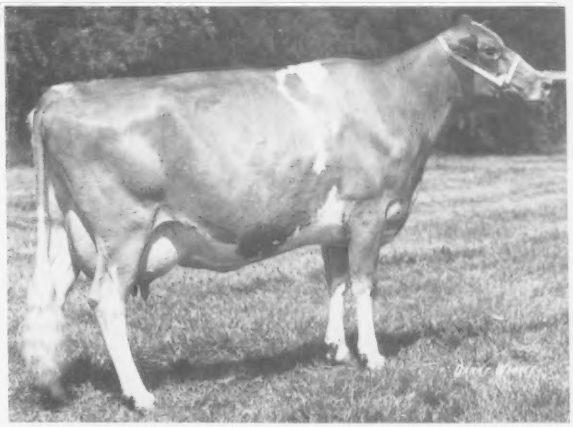

HORNBACK FARM CORPORALS PENNY
SECOND AGED COW, MID-SOUTH FAIR, MEMPHIS, TENNESSEE. Member of 1st Senior Get, Mid-South Fair; 1st Senior Get, Best 3 Females, Produce, Kentucky State Fair, 1976.

"CORPORAL" HAS DONE A GREAT JOB FOR US

Add the "Corporal" influence to your herd by using 29G0798 Hornback Farm Prince **EXTRA.** He sires calves with that something EXTRA – **Big, strong, correct, growthy, easy to raise calves.** His dam is Hornback Farm Corporals Sue (E–90.5) paternal sister to Paula and Penny – pictured above. "SUE" is a GOLD STAR DAM and a CLASS LEADER with consecutive records over 20,000 lbs. milk. USDA Summary 9/76–5 records average 16319 lbs. milk, 764 lbs. fat, COW INDEX **+1022 lbs. MILK**, +45 lbs. fat, 44% rpt. "EXTRA" combines the blood of "PRINCE," "CORPORAL," "WISTAR," all high PD plus proven bulls.

SEMEN AVAILABLE THROUGH ABS, DeFOREST, WISCONSIN. (608) 846-3721

Barney Hornback
1110 Pawnee Drive
Elizabethtown, Kentucky 42701

Tel. 502–765-2441

HORNBACK FARMS

THE FIRST PRIZE 3-YEAR-OLD AND RESERVE GRAND CHAMPION, NATIONAL JUNIOR SHOW, SHOWN BY RAY ALAN MOHR IS NOMINATED FOR JUNIOR ALL-AMERICAN 3-YEAR-OLD, 1976

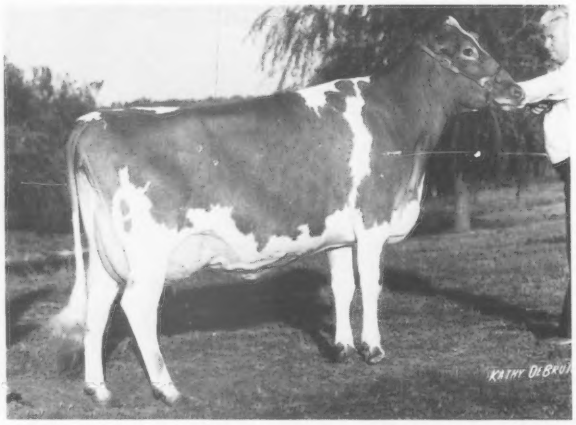

MALABOO WAY MRP HIHOPE
11294–604–2-07DHI–365–2x
Sire: Lyrene May Rose Prince, AI Gold Star Sire
Dam: Hilltop Wistars Ellie
16100–702–6-07DHIR–305–2x
15100–720–5-05DHIR–305–2x
14730–743–4-05DHIR–305–2x
Gold Star Dam
Her Sire: Lyrene Myras Wistar, AI Gold Star Sire

USDA Summary 9/76–6 records average 15015 lbs. milk, 711 lbs. fat, COW INDEX +835 lbs. MILK, +41 lbs. FAT, 45% rpt.
FIRST 3-YEAR-OLD, RESERVE GRAND CHAMPION, NATIONAL JUNIOR SHOW, MADISON; FIFTH IN THE NATIONAL OPEN SHOW; SECOND BEST UDDERED 3-YEAR-OLD, NATIONAL OPEN SHOW; FIRST, SENIOR AND GRAND CHAMPION, MACON AND MCLEAN CO. FAIRS; FIRST AND RESERVE GRAND CHAMPION, CHAMPAIGN AND GEORGETOWN CO. FAIRS; SECOND, ILLINOIS STATE FAIR DRY COW CLASS; FOURTH, INDIANA STATE FAIR SHOWN DRY.

MALABOO WAY GUERNSEY FARM

Wayne & Bonnie Mohr
Tel. 309–452-4197

MOHR BROS.
Tel. 309–452-6479

Larry & Mary Mohr
Tel. 309–452-4600

Route 1, Normal, Illinois 61761

OUR JUNIOR YEARLING BY THE "SNO PRINCE" BULL OUT OF AN EXCELLENT ROES MOR C B DIVIDEND DAUGHTER IS NOMINATED FOR ALL-AMERICAN JUNIOR YEARLING, 1976

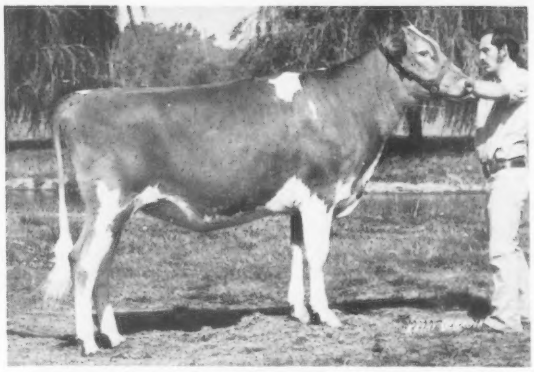

ROES MOR P HARRIETTA – Born 1/2/75

FIRST JUNIOR YEARLING, ILLINOIS AND INDIANA STATE FAIRS; SECOND JUNIOR YEARLING, NATIONAL GUERNSEY SHOW, MADISON. JUNIOR CHAMPION, ILLINOIS STATE FAIR, RESERVE JUNIOR CHAMPION, INDIANA STATE FAIR, 1976.

Sire: **Lyrene Sno Prince,** USDA Summary 9/76–24 daughters, 7 herds, average 11453 lbs. milk, 537 lbs. fat, Pred. Diff. +382 lbs. milk, +20 lbs. fat, 40% rpt., 20 classified average 85.4.

Dam: **Roes MOR Dee Hellen (E)** 16070 – 679 – 4-06DHIR – 365 – 2x. She is dam of **ROES MOR P HONOR,** born 10/4/73, full brother to "Harrietta." "Honor" is owned by Arnold D. Stutzman, Wellman, Iowa. **SHE IS DAM OF A "TOP HORNET" SON – ROES MOR TH HECTOR, born 3/21/76**

Three of the 4 dams on the bottom side are Excellent, tracing direct to **Roes MOR Flames Lady Fair,** the first Excellent cow on our farm. "Dee Hellen" is by **Roes MOR C B Dividend** out of **Roes MOR E Hope** – in the herd 15 years, lifetime production 165,000 lbs. milk.

Roeschley Bros.
Orie Roeschley & Son, Owners
Tel. 815–796-2768

ROES-MOR FARMS
Flanagan, Illinois 61740
1¾ mi. NE of town

3 JUALMI NOMINATIONS FOR ALL-AMERICANS

The "CHAMP JESSE" Junior Get Is Again Nominated. THE VALLEY SET CHAMP JESSE Junior Get Was ALL-AMERICAN JUNIOR GET IN 1973 AND AGAIN IN 1975

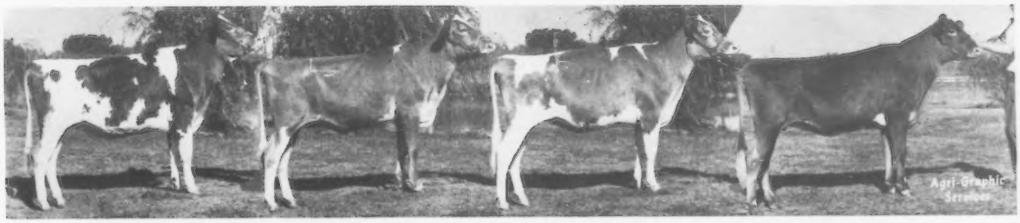

JUNIOR GET OF SIRE – GET OF VALLEY SET CHAMP JESSE

Left to right: **JUALMI JESS REBA, JUALMI JESS ANITA**, 1st Senior Heifer Calf, Indiana; 2nd Kentucky State Fair; **JUALMI JESS ANNA**, member of the 3rd Produce of Normandy Almira, Kentucky State Fair, 1976; **JUALMI JESS DEBBY**, 1st Senior Yearling and Junior Champion, Royal Winter Fair, Canada, 1976; 1st Senior Yearling, Kentucky, 1976; 1st and Junior Champion, Indiana Junior Show, 1976 and 2nd in the open show to For Lou Farm J Monique, (a "JESSE" daughter), the first place Senior Yearling and Junior Champion.

FIRST JUNIOR GET, INDIANA STATE FAIR; KENTUCKY STATE FAIR; MID WEST CLASSIC; MID STATE GUERNSEY SHOW; 5th NATIONAL, MADISON, 1976. "JESSE" ALSO SIRED THE FIRST SENIOR GET, INDIANA; MID WEST CLASSIC, 1976; FIRST BREEDERS GET, INDIANA, 1976.

DEAN EDWARD MITHOEFER HAS TWO "CHAMP JESSE" DAUGHTERS NOMINATED FOR JUNIOR ALL-AMERICAN

NOMINATED FOR JUNIOR ALL-AMERICAN HEIFER CALF

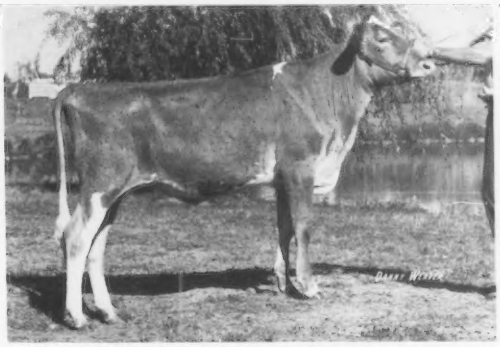

JUALMI JESS ANITA

First Senior Calf and Junior Champion HANCOCK CO. 4-H FAIR

First Senior Calf
MID WEST CLASSIC
MID STATE GUERNSEY SHOW
INDIANA STATE FAIR, JUNIOR SHOW
Second Senior Calf
KENTUCKY STATE FAIR
Third Senior Calf
NATIONAL JUNIOR SHOW, Madison

NOMINATED FOR JUNIOR ALL-AMERICAN TWO-YEAR-OLD

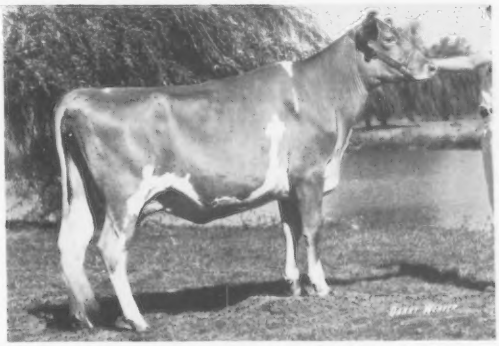

JUALMI JESS ANGIE

On test, 294 days, 2DHIR, 12078 lbs. milk, 528 lbs. fat, still in progress. Proj. at 14431 lbs. milk, 597 lbs. fat, ME.

First 2-Year-Old and Senior and Grand Champion, HANCOCK CO. 4-H FAIR.

First 2-Year-Old
MID STATE GUERNSEY SHOW
NATIONAL JUNIOR SHOW, Madison
Second 2-Year-Old
ROYAL WINTER FAIR, Toronto
Third 2-Year-Old
KENTUCKY STATE FAIR
INDIANA STATE FAIR,
both Junior and Open Shows

PLAN TO VISIT JUALMI DURING 1977. A Happy And Prosperous New Year To Our Guernsey Friends.

JUALMI FARM

Farm located 2 miles south of Cumberland, ½ east on 200S – *Visitors Always Welcome*

Julius Mithoefer & Family
R.R. 1, Box 75
New Palestine, Indiana 46163
Tel. 317–894-7212

Dan Mithoefer & Family
1339 S. Muessing Rd.
Indianapolis, Indiana 46239
Tel. 317–894-2046

Dendel's Orchards

We Showed The SENIOR and GRAND CHAMPION At The OFFICIAL MICHIGAN STATE SHOW, 1976

CARLSDALE C CORA – First 4-Year-Old, SENIOR and GRAND CHAMPION
13690–518–2-02DHIR–305–2x
17520–795–3-02DHIR–305–2x
23840–873–4-02DHIR–305–2x pending
Sire: Applebrook Fames Corporal

The USDA Summary On – DENDELS ORCHARDS D PRINCE – AT SELECT SIRES, INC. . . . 11740-U.S. 42, Plain City, Ohio 43064, IS UP: 9/76–31 daughters, 18 herds average 11358 lbs. milk, 538 lbs. fat, ME; **PRED. DIFF. +323 MILK,** +23 FAT, 58% RPT. **Sire: Western Glow Darimost**

HIS DAM

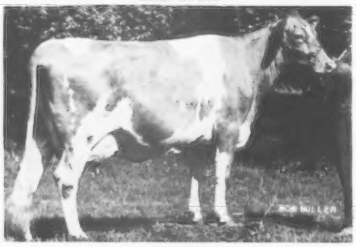

DENDELS ORCHARDS P MINNIE (E)
12300–657–2-01DHIR–305–2 x
15870–932–3-02DHIR–305–2x

NOBLE MINNIE – pictured opposite – IS A FULL SISTER TO DENDELS ORCHARDS MINNIE CHIEF (E) 7 lactations total 128,800M, 6,594F, 2,685 days, including *18120 – *921 – 4-01DHIR – 305 – 2x. **SHE IS THE DAM OF OUR NEW JUNIOR HERD SIRE – KELLOGG MINNIES FREEDOM,** born 7/9/75. A son of "Hollirex" – **TOP OF THE NORTHEAST SIRE SALE NO. 1, SEPT. 16, 1976.**

HIS DAM'S DAM

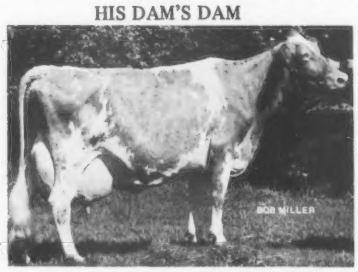

DENDELS ORCHARDS NOBLE MINNIE (E)
8 lactations total 140,390M, 7,518F, 2,962 days–2x.
*17680–*926–2-01DHIR–365–2x
*18300–*928–3-02DHIR–305–2x
14130–785–4-04DHIR–305–2x
17690–914–5-06DHIR–305–2x
21560–1207–6-07DHIR–305–2x
15750–801–7-11DHIR–305–2x
11980–660–9-02DHIR–305–2x
14710–767–10-06DHIR–305–2x
She is dam of **DENDELS ORCHARDS CORPORAL,** born 3/9/71. HE IS ALSO AT SELECT SIRES, INC.

Jack Dendel — **6 miles north of Allegan out 30th St. ¾ mile east of 127.** — **Allegan, Michigan 49010**

DENDEL'S ORCHARDS — **Tel. 673-4317** — **Route 5**

ART-MAR PASHAS GLAMOUR

Our 1976 Nomination For All-American Heifer Calf

Born July 2, 1975

1st and Junior Champion, Eastern Indiana District Show, Muncie; Fayette County, Connersville; Mercer County, Celina.

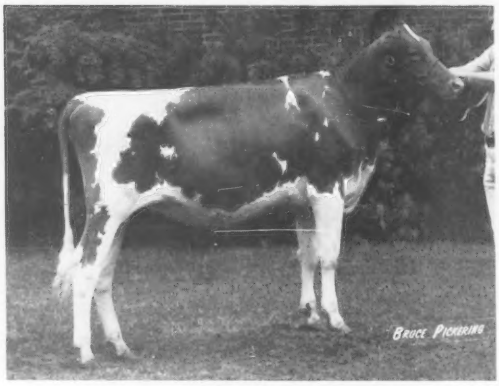

1st and Reserve Junior Champion, Ohio State Fair; **1st Heifer Calf,** Richmond District Show, Indiana State Fair; 6th Heifer Calf (class of 29) National Guernsey Show, Madison, 1976.

Sire: Lyrene May Rose Prince
Dam: Art-Mar Pan Pet's Pasha
Her Sire: Applebrook Fames Corporal

ART-MAR FARMS

Arthur Howell and Family — RR 4, Box 213, Union City, Indiana 47390
Phone (317) 964-3966

UNDEFEATED WHEREVER SHOWN AS A TWO-YEAR-OLD
SENIOR AND GRAND CHAMPION AT 3 FAIRS
NOMINATED FOR ALL-AMERICAN 2-YEAR-OLD

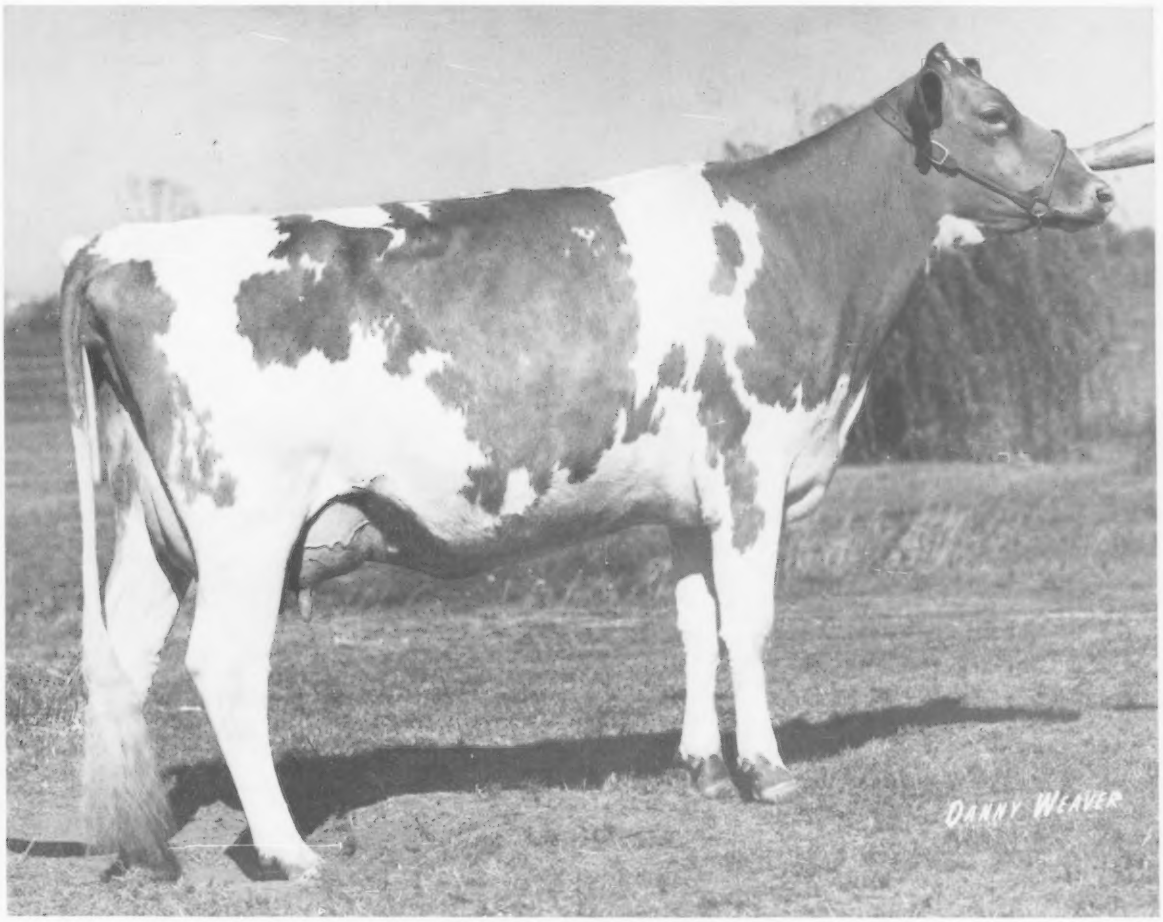

CLOVERLAND FLASHS LEOLA
TOP OF THE 6th Annual National Heifer Sale
FIRST 2-YEAR-OLD –
NATIONAL GUERNSEY SHOW, MADISON
INDIANA STATE FAIR
MID WEST GUERNSEY CLASSIC
ROYAL WINTER FAIR, TORONTO

SENIOR AND GRAND CHAMPION
MID WEST GUERNSEY CLASSIC
INDIANA STATE FAIR
ROYAL WINTER FAIR, TORONTO

LEOLA is on test as a Jr2DHIR – in December she milked 1376 lbs., 5.5%, 75.6 lbs. fat. She has never been below 2 lbs. fat per day since fresh. She is projected at 15000 lbs. milk.
WE HAVE HER BULL CALF BY "CHAMPION" AND HE IS FOR SALE – EITHER 1/2 INTEREST OR A FULL INTEREST.

T. B. Accredited — Calfhood Vacc. — Bang's Cert.

MAURANA FARM — **Rt. 5, Goshen, Indiana 46526**

DR. M. L. WELDY, Owner — CLAYTON HAVENS, JR., Manager

THE SENIOR AND GRAND CHAMPION OF THE NATIONAL JUNIOR SHOW
SHOWN BY DUANE IS NOMINATED FOR ALL-AMERICAN 4-YEAR-OLD

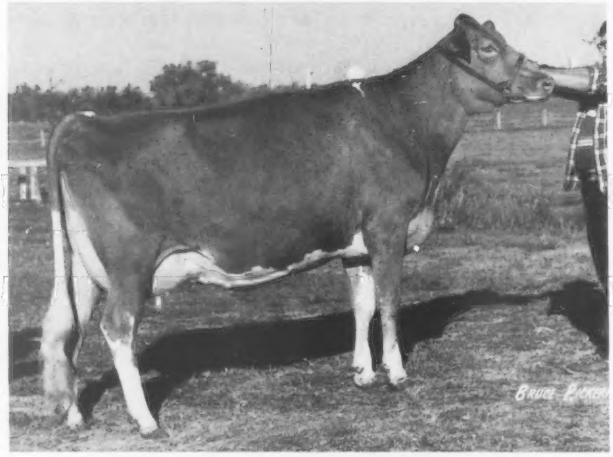

METZGER FARMS SUPREME SYL
WINNER OF THE MIDWEST PRODUCTION TROPHY FOR FAT,
NATIONAL GUERNSEY SHOW, MADISON
13530–822–3-04DHIR–305–2x
FIRST 4-YEAR-OLD, SENIOR AND GRAND CHAMPION, KOSCIUSKO COUNTY DAIRY SHOW, NATIONAL JUNIOR SHOW, MADISON; THIRD, MIDWEST GUERNSEY CLASSIC, NATIONAL GUERNSEY OPEN SHOW, MADISON; SECOND, INDIANA STATE FAIR, 1976.

STOCK USUALLY FOR SALE . . . We Test . . . We Show . . . We Classify

PLAN TO VISIT OUR HERD

Myron R. & Grace E. Metzger
Route 2, Claypool, Indiana 46510
Telephone: 839-2300 (Area Code 219)

GOLDEN GUERNSEY

METZGER FARMS, INC.
From State Roads 13 and 14, 1 mile west ½ mile south.

IN 1971 OUR PRODUCE OF PATSYS MONARCH PAULA
WAS ALL-AMERICAN PRODUCE OF DAM

IN 1976 ANOTHER "PAULA" PRODUCE
HAS BEEN NOMINATED FOR ALL-AMERICAN

PRODUCE OF PATSYS MONARCH PAULA
FIRST PRODUCE, NATIONAL, MADISON, 1976

Left to right:
Paulas Viscount Paulette (E–94.5) Champion Uddered Cow, National 3 consecutive years, National Grand Champion, 1971; Reserve National Grand Champion 1969, 1970, 1972. All-American 4-Year-Old, 1969. All-American Aged Cow 5 consecutive years, 1969 – 1973, 17101 – 864 – 4-06DHI – 355 – 2x. **Manor Lodge Leaders Pauletta,** 12377 – 640 – 2-08DHI – 365 – 2x.

Henry Leffler and Sons
4020E 500S
MARION, INDIANA 46952

MANOR LODGE FARM
Phone (317) 674-4589

DEBRA'S JUNIOR YEARLING HEIFER IS NOMINATED FOR ALL-AMERICAN IN BOTH THE JUNIOR AND OPEN COMPETITION

HICKORY GROVES F CHAMP LONELY
Owned and bred by Debra Beiler

FIRST JUNIOR YEARLING, OHIO DISTRICT SHOW, COUNTY 4-H SHOW, OHIO STATE FAIR JUNIOR SHOW. FIRST AND JUNIOR CHAMPION, OHIO STATE FAIR OPEN SHOW; SECOND, NATIONAL JUNIOR SHOW, MADISON; FIFTH, NATIONAL OPEN SHOW, MADISON; FIRST, NORTH AMERICAN DAIRY SHOW, 1976.

A Daughter of Hickory Grove Fawn Champion

DEBRA ALSO HAD HER 3-YEAR-OLD NOMINATED FOR JUNIOR ALL-AMERICAN

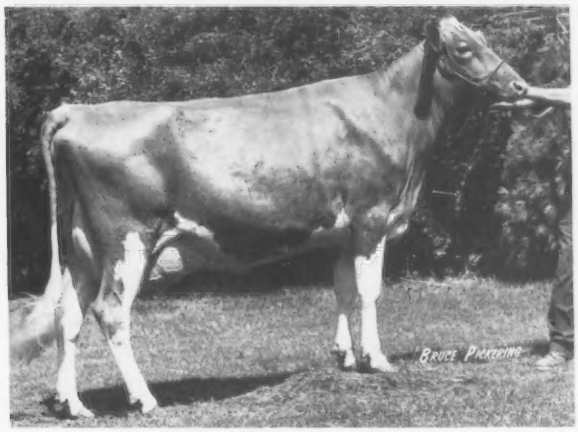

CHAR BERTA POLLY

ON TEST AS A 3-YEAR-OLD DHIR–10490 LBS. MILK, 445 LBS. FAT, 148 DAYS, IN PROGRESS. MILKED 70.8 PER DAY IN AUGUST.
FIRST AND RESERVE GRAND CHAMPION, OHIO DIST. SHOW; FIRST AND GRAND CHAMPION, COUNTY 4-H SHOW; FIRST AND RESERVE GRAND CHAMPION, OHIO STATE FAIR JUNIOR SHOW; SECOND, OHIO STATE FAIR OPEN SHOW; FIRST, NORTH AMERICAN JUNIOR SHOW; SECOND AND RESERVE GRAND CHAMPION, NORTH AMERICAN OPEN SHOW.

We are breeding to –
HICKORY GROVE FAWN CHAMPION, Honorable Mention ALL-AMERICAN Yearling Bull, 1974. Reserve Junior Champion, Ohio State Fair and National Guernsey Show, Columbus, 1974. A son of "Champion" out of Hickory Groves MRP Fawn (VG) 19770 – 965 – 7-03DHIR – 365 – 2x. **CLOVELLY TOP HORNET, KELLOGG MINNIES CHOICE, EBER LEA FARMS WINSTON** and our Syndicate bull, **HICKORY GROVES LOLA P DON**, a son of "Prince Don" out of Hickory Groves Premier Lola (VG–88.5) 16490 – 699 – 8-02DHIR – 305 – 2x.

Rolling Herd Average for April on 50 cows 12,510 lbs. milk, 562 lbs. fat

Edward Beiler and Family
Route 1
Bellevue, Ohio 44811
Tel. 419–483-6575

STOCK OCCASIONALLY FOR SALE

HICKORY GROVE FARM
4½ miles southeast of Bellevue on State Route 4

The LYNDON DAUGHTERS in the FRANCHESTER FARMS DISPERSAL were IMPRESSIVE!

We Selected

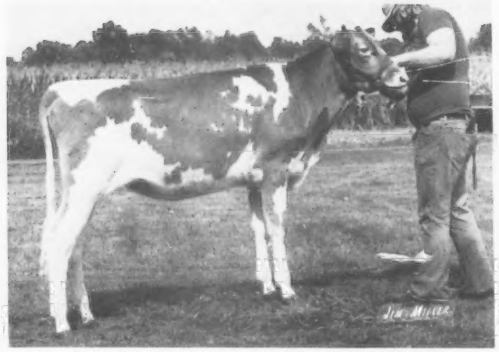

FRANCHESTER LYNDON CELINA
Born 11/6/75
A "LYNDON" from the "CECILIA" family

GRASSLAND FARM, after seeing the LYNDON daughters, decided to BUY THE BULL and they also selected this outstanding daughter.

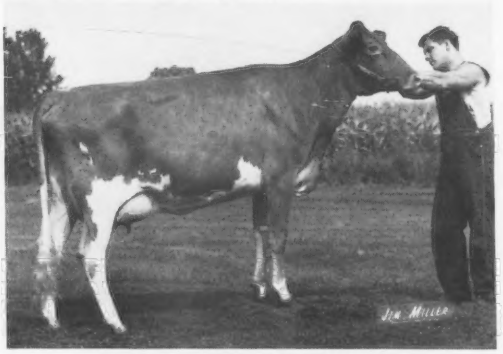

FRANCHESTER LYNDON JOIE
On test as a 2-Year-Old
Purchased by Mr. and Mrs. Robert Paine, Grassland Farm, Salisbury, Conn. for $2,850.

Robert D. Sommers and Family, Cogniac Farm, London, Ohio, selected FRANCHESTER LYNDON NADINE at $2,750; Homer Martin, Martindale Farm, Orrville, Ohio, purchased an open heifer, FRANCHESTER LYNDON MARYLYN for $2,200; Ronald McLaughlin, R. 2, West Salem, Ohio, bought FRANCHESTER LYNDON ALTHY for $1,500; and Mark and Joe Wiley, R. 5, Greensburg, Indiana, picked FRANCHESTER LYNDON NEMESIA for $1,500.

We are pleased to have bred a sire like LOCUST HILL LYNDON – RESERVE ALL-AMERICAN AGED BULL, 1975. "LYNDON" is from our "LEVITY LYNN" family. **ADD THIS BLOOD TO YOUR HERD.**

Russell Fetter and Lee Smetzer
Route 1, Big Prairie, Ohio 44611
Tel. 216–378-2646

LOCUST HILL FARM

1 mile east of Nashville on State Route 39

A "Prince" out a "Nance" – SOLD IN THE 1976 NATIONAL HEIFER SALE TO JOE PRITZL, FRUITLAND, IDAHO and HANS LEUTHOLD, TILLAMOOK, OREGON AS AN OPEN HEIFER

MONA LOU PRINCE NOEL – We were pleased to have "NOEL" go on to win first as a Junior Yearling and **JUNIOR CHAMPION** at the official show for **IDAHO – PAYETTE COUNTY FAIR, 1976. We Breed Good Ones – We Sell Good Ones!**

IN THE YOUNG SIRE PROGRAM AT NOBA, INC., TIFFIN, OHIO, MONA LOUS PRINCE BILLY, born 1/11/75, combines the blood of **Lyrene May Rose Prince and Metzger Farms Transfer Valor.**

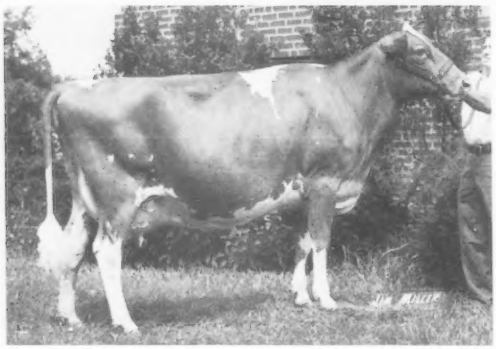

FULL SISTER TO "PRINCE BILLY"
AN EXCELLENT – FROM A GREAT FAMILY
←——MONA LOUS PRINCE JOY (E)
18350–739–2-06DHIA–305–2x
USDA Summary May, 1976–3 records average 18485M, 796F,
COW INDEX: +743M, +38F, 41% Rpt.
Sire: Lyrene May Rose Prince
Dam: MONA LOUS VALOR JACKIE (VG–89)
18280–804–5-04DHIA–305–2x
Next Dam: HIDEWAY DES PAULA (VG–88)
14380–695–5-11DHIA–305–2x
She is also the dam of
MONA LOUS HANNIBAL PAM (D)
13770–822–3-07DHIA–305–2x

Reserve Senior and Reserve Grand Champion, Ohio State Fair, 1975. Type Production Female, 1975. Second Cow, 4 years and under 5, Ohio State Fair, Junior Show. Shown by Tom Derr, winner of the Senior Showmanship, 1975.

We will breed to MONA LOUS PRINCE BILLY, KELLOGG MINNIES CHOICE and other Top AI Sires

Joseph Derr & Family
Route 2, Carey, Ohio 43316
Phone (419) 387-7360
Directions to farm – Go west on State Route 15, turn north on Co. Road 95 to the second road, turn left on Township Road 22 – first house.

MONA LOU'S FARM

GOLD BANNER FARM

A Recent Addition To Our Herd

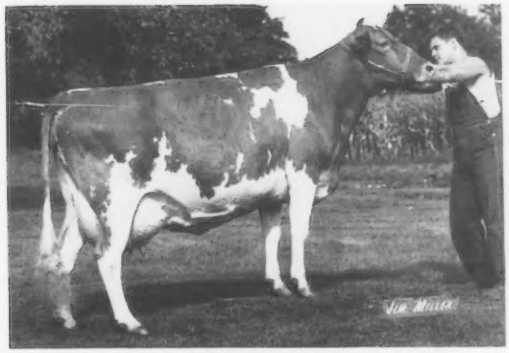

FRANCHESTER WISTAR CARMEL
Purchased in the Franchester Dispersal
14080–723–3-04DHIR–305–2x
Due 5/3/77 to Kellogg Minnies Choice, USDA Summary 9/76–81 daughters, 6 herds average 11347 lbs. milk, 505 lbs. fat, **Pred. Diff. +1242 lbs. milk, +50 lbs. fat, 75% rpt., +$125.**

HER DAM

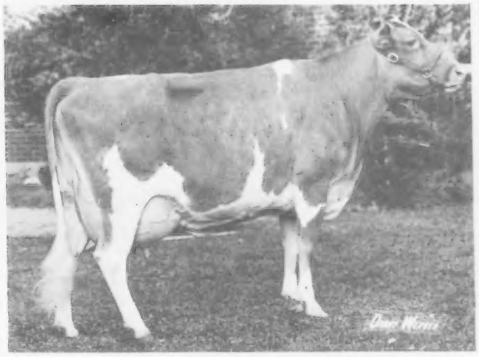

EBER LEA FANCY CARMEL (E)
16060–745–2-01DHIR–365–2x
14690–777–4-05DHIR–305–2x
14310–746–5-05DHIR–305–2x
Her Dam: Eber Lea Princess Candy (E)
13870–648–1-11DHIR–305–2x
15130–715–3-00DHIR–305–2x
*18940–*976–4-00DHIR–305–2x

A daughter of our "WISTAR CARMEL" cow by Clovelly Top Hornet – **FRANCHESTER TOP HORNET CARMEL,** born 4/11/76. Sold to Chester and Barbara Williams, Waukesha, Wisconsin for $3,050.

PLAN TO VISIT GOLD BANNER FARM – The farm is located 2 miles south and 1¼ miles west of Coldwater on Philothea Road.

Carl Fortkamp, Owner
R R 1, Coldwater, Ohio 45828
Phone: 419–678-2497

GOLDEN GUERNSEY

UNDEFEATED IN OHIO – OUR SENIOR YEARLING IS NOMINATED FOR JUNIOR ALL-AMERICAN

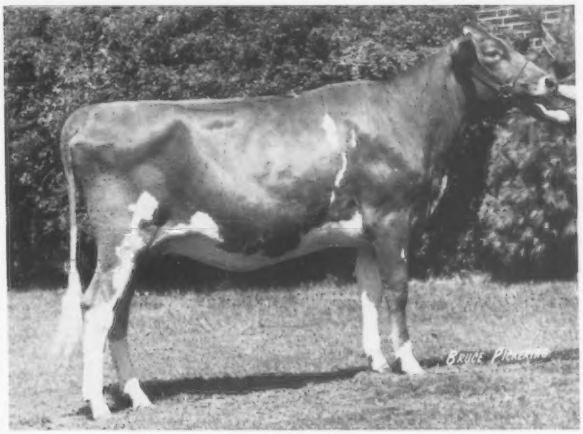

BUNN AIRES T SARI – Born 8/6/74
FIRST SENIOR YEARLING, OHIO DIST. 3, OHIO STATE FAIR (open show); FIRST AND JUNIOR CHAMPION, HUROW CO. JUNIOR SHOW, SANDUSKY OPEN SHOW, OHIO STATE FAIR JUNIOR SHOW; SECOND, NATIONAL JUNIOR SHOW, MADISON; 16th NATIONAL OPEN SHOW, MADISON
Sire: Nolichuckey T C Transfer, USDA Summary 9/76–62 daughters, 26 herds, average 11829 lbs. milk, 520 lbs. fat, **Pred. Diff. +620 lbs. milk, +10 lbs. fat, 63% rpt., 23 classified average 85.6.**

ANDREW POLLEY
1592 SCR 302
BELLEVUE, OHIO 44811

YORKLAND FARM, INC.

PREMIER BREEDER . . . PENNSYLVANIA ALL-AMERICAN

Kelsos Pilots Flying Tiger — First Junior Yearling Bull

Flashs Golden Rose — Third 3-Year-Old

Kelsos Flashs Charmaine — Second 4-Year-Old

HERD ON DHIR TEST . . . 1976 PRODUCTION

During the first 9 months of 1976 we completed – 29 DHIR records that averaged 12356 lbs. milk, 4.7%, 578 lbs. fat, ME–305–2x.

3 OF OUR HIGH INDEX COWS – MAY USDA SUMMARY

	No. Records	MILK	FAT	COW INDEX MILK	COW INDEX FAT	RPT.
Kelsos Emorys Verbena	1	14802	575	+686	+14	33%
Kelsos Emorys Crumdale	1	14581	630	+652	+16	33%
Kelsos Emorys Slimmer	1	14357	595	+745	+18	35%

A 100,000 POUND COW
Kelsos Rulers Annora
10 records, 3,288 days, 6,101 fat, 114,780 milk

Visitors Always Welcome

Farm located at Crum Creek on White Horse Road near Paoli where Routes 202 and 30 meet.

CRUMDALE FARM — Berwyn, Chester County, Pennsylvania 19312

Mrs. PERCY C. MADEIRA, Jr., Owner
Phone Elgin 6-3462

RICHARD STANER, Manager
Phone Elgin 6 - 0197
Accredited Herd 54239 — Bang's Free 207

We're Pleased

WITH THE PRODUCTION ON OUR KELLOGG MINNIES CHOICE DAUGHTERS
They Like To Work!

12 Of Our "MINNIES CHOICE" Average 12904 LBS. MILK, 561 LBS. FAT, ME–305–2x

A Few Of Our "MINNIES CHOICE" Daughters To Finish Records

	MILK	FAT	AGE	DAYS
M C NORANDY OF HARDWICK	12650	526	2-05	DHIR–305–2x
	14041	478	ME	
M C LOTTIE OF HARDWICK	12630	500	1-11	DHIR–305–2x
	14903	590	ME	
M C DUSTY OF HARDWICK	11390	449	2-01	DHIR–305–2x
	13781	529	ME	
M C WENDY OF HARDWICK	10190	414	2-00	DHIR–305–2x
	12329	492	ME	
CHOICE BONA OF HARDWICK	10360	426	1-11	DHIR–305–2x
	12742	511	ME	
	10870	466	2-11	DHIR–294–2x
	12391	517	ME	

"NANCE" DID ALL RIGHT FOR US, TOO!

NANCE PRISSIE OF HARDWICK	13630	516	3-10	DHIR–305–2x
	14311	536	ME	
NANCE TINA OF HARDWICK	13600	555	3-04	DHIR–305–2x
	14144	571	ME	
NANCES LADY OF HARDWICK	12640	484	4-09	DHIR–303–2x
	13272	493	ME	
NANCE TULLY OF HARDWICK	11730	544	4-00	DHIR–305–2x
	13020	587	ME	

STOCK USUALLY AVAILABLE FOR SALE

GUERNSEY DELL, HARDWICK, MASS.

Chester E. and Robert G. Goodfield, Owners
Phone 477-8595 (Office)
477-8757 (Home)

Farm is ¼ mile from the center of Hardwick. 01037

A "TOP HORNET" OUT OF A "PRINCE DUKE" – NOMINATED
ALL-AMERICAN JUNIOR YEARLING, 1976
SHOWN BY CHRISTOPHER H. COON

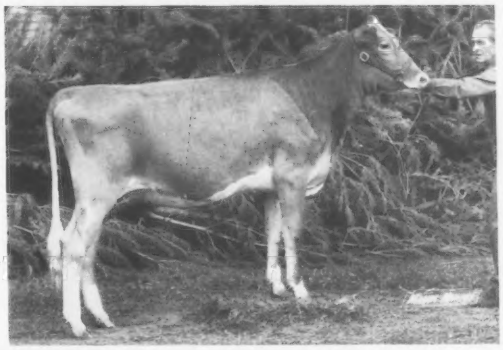

SMITHFIELD HORNET NICEST MOST – Born 1/2/75
FIRST AND RESERVE JUNIOR CHAMPION, CONNECTICUT JUNIOR SHOW; SECOND, CONNECTICUT STATE GUERNSEY SHOW; FIRST, DUTCHESS CO. FAIR; FIRST AND JUNIOR CHAMPION, DUTCHESS CO. 4-H SHOW; FIRST, NEW YORK STATE FAIR; FIRST AND JUNIOR CHAMPION, NEW YORK STATE 4-H SHOW; FIRST, EASTERN STATES, 1976.
In 1975 she was 1st Junior Heifer Calf, Dutchess County; 2nd Junior Heifer Calf, Connecticut Guernsey Show, 1st and Junior Champion in the Connecticut State Junior Show.

SMITHFIELD GUERNSEYS

Dirck V. V. Coon
Tel. 914–373-8335

Garrison V. V. Coon
Tel. 914–373-8835

Farm on Smithfield Road, Route 82A, 5 miles from Amenia.

COON BROTHERS
Amenia, New York 12501

CHRISTEL'S AGED COW IS NOMINATED FOR ALL-AMERICAN
SENIOR AND GRAND CHAMPION, PENNSYLVANIA ALL-AMERICAN, 1976

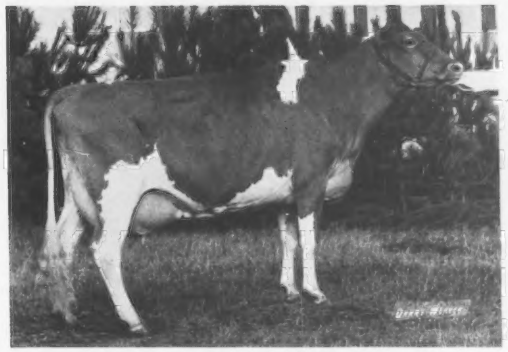

WYOMING DARIMOST MIRAGE – EXCELLENT '75, '76–93.0
16330–868–4-08DHIR–365–2x
14710–720–6-03DHIR–305–2x
HM ALL-AMERICAN 4-YEAR-OLD, 1973; JUNIOR ALL-AMERICAN AGED COW, 1975. FIRST AGED COW, SENIOR AND GRAND CHAMPION, NEW YORK STATE FAIR, 1975. MEMBER OF THE WINNING PRODUCE LAST 3 CONSECUTIVE YEARS AT NEW YORK. SENIOR AND GRAND CHAMPION, NATIONAL JUNIOR SHOW, COLUMBUS, 1975. SENIOR AND GRAND CHAMPION, PENNSYLVANIA ALL-AMERICAN, 1976. THIRD AGED COW, NEW YORK STATE FAIR, 1976. FIRST DAM–DAUGHTER, NEW YORK AND PENNSYLVANIA ALL-AMERICAN, 1976. Her daughter, Ripley Farms Leader Miss Molly is on test and doing well, 2-11DHIR – 111days – 2x – 5501 lbs. milk, 262 lbs. fat, in progress, Proj. at 14361 – 684 – ME.

"DARIMOST" HAS DONE A GOOD JOB FOR US! PLAN TO VISIT US IN 1977. WE WOULD LIKE TO SHOW YOU MORE OF OUR "DARIMOST" DAUGHTERS.

We are also breeding to "TOP HORNET" and "CORPORAL"

Roland Ripley
RFD #4, Cortland, New York 13045
Telephone 496 - 2281 (Area Code 316)

GOLDEN GUERNSEY

RIPLEY FARM
Farm located on 41A, second farm in Cayuga Co. from Cortland, 6 miles from Homer, N. Y.

TWO NOMINATIONS FOR ALL-AMERICANS

A THREE-YEAR-OLD

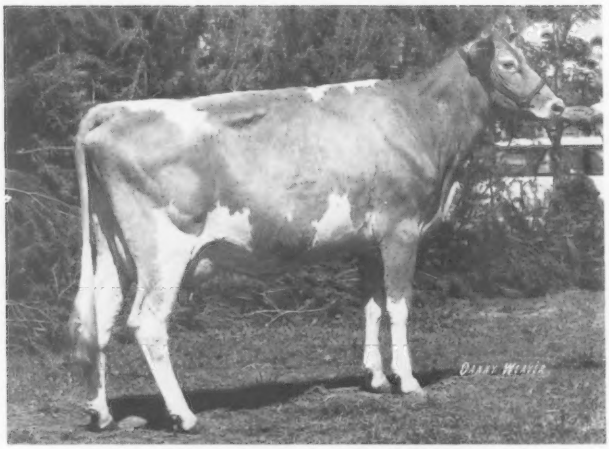

APPLEBROOK DARIS CORRIE
Bred by Donald G. and Marie C. Brown, Oxford, Pa.
A Darimost out of a Corporal
UNDEFEATED WHEREVER SHOWN
FIRST 3-YEAR-OLD
CONNECTICUT STATE GUERNSEY SHOW
NEW YORK STATE FAIR
DUTCHESS COUNTY FAIR
EASTERN STATES EXPOSITION
SENIOR AND GRAND CHAMPION, EASTERN STATES, 1976

A FOUR-YEAR-OLD (E–92.0)

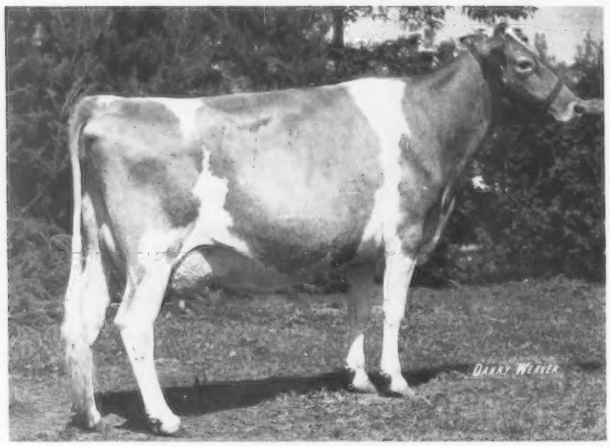

CROSS ARROWS DARI NANETTE
FIRST 4-YEAR-OLD
CONNECTICUT STATE GUERNSEY SHOW
DUTCHESS COUNTY
SECOND 4-YEAR-OLD, EASTERN STATES EXPOSITION
THIRD 4-YEAR-OLD, NEW YORK STATE FAIR
SENIOR AND GRAND CHAMPION, CONNECTICUT STATE GUERNSEY SHOW, 1976
15988–801–4-05DHI–309–2x
A "Darimost"
PREMIER EXHIBITOR AT THE EASTERN STATES EXPOSITION FOR THE SECOND CONSECUTIVE YEAR

HERD CLASSIFIED FOR THE 5th TIME IN 1976
34 HEAD – 3 EXCELLENT – 18 VERY GOOD – 12 DESIRABLE

PLAN TO VISIT GRASSLAND FARM

Mr. and Mrs. Robert Paine
Owners

GRASSLAND FARM

Farm is located 4 miles north of Salisbury off Route 41 – ¼ mile

Salisbury, Conn. 06068
Tel. 203–435-2680

LYNDON – RESERVE ALL-AMERICAN AGED BULL, 1975 IS NOW OWNED BY GRASSLAND FARM

We were impressed by the uniformity, quality and style of the "LYNDON" daughters at the recent Franchester Farms Dispersal and we decided to bring this bull back to Grassland.

IN OUR HERD

LOCUST HILL LYNDON, born 11/28/71
RESERVE ALL-AMERICAN AGED BULL, 1975
Sire: Lyrene Prince Don, AI Gold Star Sire
Dam: Locust Hill Levity Lynn (VG)
14200–713–4-02DHIR–305–2x
14140–630–7-06DHIR–305–2x
USDA Summary 9/76–The first 10 daughters, 1 herd average 11193 lbs. milk, 470 lbs. fat, Pred. Diff. +50 lbs. milk, -1 lbs. fat, 17% rpt.

HIS DAM'S DAM

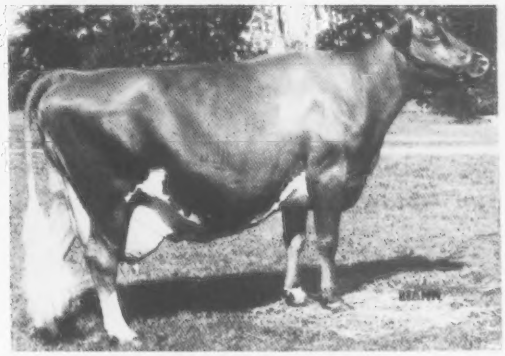

WOODLARK LEVITY LYNN (VG–87)
GOLD STAR DAM
E Mammary at 11½ years
11 lactations, 94,962 lbs. milk, 4,230 lbs. fat, 3,207 days.
Dam of 10 daughters, 8 classified average 85.4.

IN OUR HERD

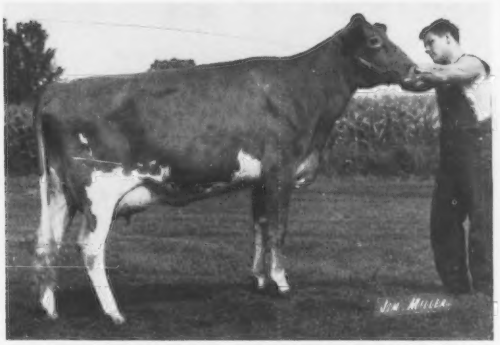

FRANCHESTER LYNDON JOIE
On test at 2-06DHIR
Purchased for $2,850 in the Franchester Farms Dispersal.

AT LOCUST HILL

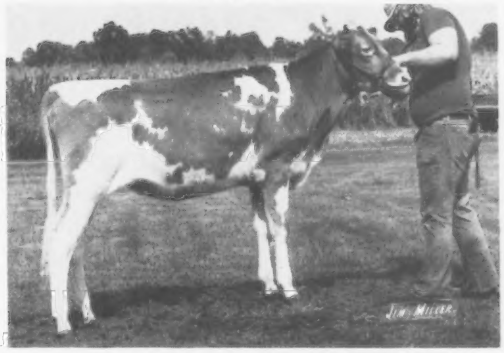

FRANCHESTER LYNDON CELINA
Purchased as an open heifer, born 11/6/75 in the Franchester Farms Dispersal by Russell Fetter and Lee Smetzer, Route 1, Big Prairie, Ohio, for $1,225.

Robert D. Sommers and Family, Cogniac Farm, London, Ohio, selected FRANCHESTER LYNDON NADINE at $2,750. Homer Martin, Martindale Farm, Orrville, Ohio, purchased FRANCHESTER LYNDON MARYLYN, an open heifer born 5/8/75 for $2,200. Carroll L. (Bud) Ward, Jr., Lay Laine Farm, Astatula, Florida, was the contender. Ronald McLaughlin, R. 2, West Salem, picked FRANCHESTER LYNDON ALTHY at $1,500. Mark and Joe Wiley, R. 5, Greensburg, Indiana, selected FRANCHESTER LYNDON NEMESIA at $1,500 as one of the 25 head they purchased at the Franchester Dispersal.

We think we've gotten ourselves quite a bull! LYNDON SEMEN IS AVAILABLE AT NOBA, INC., Tiffin, Ohio.

PLAN TO VISIT GRASSLAND FARM

Mr. and Mrs. Robert Paine
Owners

GRASSLAND FARM

Farm is located 4 miles north of Salisbury off Route 41 – ¼ mile

Salisbury, Conn. 06068
Tel. 203–435-2680

Lynn Ann Bred Herself Quite A Cow!

NOMINATED FOR JUNIOR ALL-AMERICAN 4-YEAR–OLD

20480 – 1037 – 3-08DHIR – 365 – 2x

Lynn would like to thank Mack H. Alman, donor of the George Coleman Memorial Trophy. The trophy is awarded to the breeder and owner of the best Female in the South Carolina Junior Show, 1976.

VALLEY G D DIXIE – EXCELLENT '76
Due 1/5/77 to Clovelly Top Hornet
If it's a bull we want to syndicate him!

FIRST 4-YEAR-OLD, RESERVE GRAND CHAMPION, SOUTH CAROLINA STATE FAIR JUNIOR SHOW, 1976. SECOND, ORANGEBURG FAIR, 1976.

Her daughter by Grain Meadow D Fortune, VALLEY D FORTUNE DILLY, born 11/16/75, was 2nd Intermediate Calf in South Carolina Junior Show, 1976.
Our first Rolling DHI herd average in S.C. just came through–59 cows average 15083 lbs. milk, 646 lbs. fat, actual.

ANILORAC FARM

Ed Gross and Family Phone 803–534-5503
Route 3, Box 315C, Orangeburg, South Carolina 29115

PRODUCTION CONTINUES TO GO UP

★ GOLD STAR GUERNSEY BREEDER IN 1975

74 DHIR records averaged 13354 lbs. MILK, 4.6%, 620 lbs. FAT, ME–305–2x

1976 PRODUCTION . . . During the first 9 months we completed 57 DHIR records that averaged 14281 lbs. MILK, 4.8%, 679 lbs. FAT, ME–305–2x

A Few Of Our Records – ACTUAL DHIR RECORDS

	MILK	FAT	AGE	
Butler Hill R Amalie (D)	*17420	*815	1-11–365–2x	NATIONAL CLASS LEADER, 2nd MILK, 1st FAT when made
Butler Hill M M Quest (VG)	17660	*963	3-02–365–2x	10th for FAT, when made
	17550	805	4-04–294–2x	
Butler Hill Mon Carol (VG)	18440	886	6-07–305–2x	
Butler Hill Champion Bess (VG)	16530	777	4-06–305–2x	
Woodland V Mary (VG)	17940	743	5-01–305–2x	
*Butler Hill L Ramona (VG)	16790	786	7-08–300–2x	
Butler Hill Princess Irene (VG)	16430	685	7-01–295–2x	
Butler Hill Champ Flashy (D)	16780	628	4-04–305–2x	
Heywes Ken Dada (VG)	20360	778	8-01–365–2x	
Butler Hill C Nel (VG)	17380	700	4-02–365–2x	

FLASH! *L Ramona is the dam of **Butler Hill T H Raye**, born 4/3/76, a son of Clovelly Top Hornet out of our great "Rowena" family, that was just sold to Arthur Bruening and Family, Teacups View Guernsey Farms, R. 1, Yorkshire, Ohio.

The Junior Champion at the 1976 South Carolina Fair is BIG CREEK LORNE WOO, a daughter of **Butler Hill Dari Lorne**, shown by Melissie Coleman, Big Creek Hill Farm, Inc., Saluda, S.C. **A 2-Year-Old**, shown by Niel McSlohon, **by Butler Hill R Jackson, was Grand Champion at the Augusta, Georgia Fair.**

Guernseys and Border Collies For Sale

WE BELIEVE IN GUERNSEYS – WE LIKE TO TALK ABOUT GUERNSEYS – PLAN TO VISIT OUR HERD

George W. Fowler – Tel. 445-8273
George W. Fowler, Jr. – Tel. 445-8278

BUTLER HILL GUERNSEYS
Route 1, Saluda, South Carolina 29138

Angelyn's Two-Year-Old By Housleys Dari Fayvor

NOMINATED FOR JUNIOR ALL-AMERICAN 2-YEAR-OLD

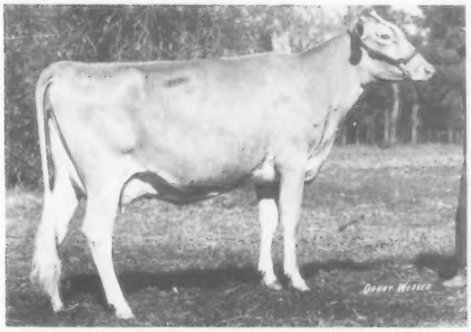

MELLDORO DARIFAY BONBON
13150–598–Jr2DHIR–305–2x actual–pending
15781–688–ME–305–2x

FIRST PRIZE 2-YEAR-OLD, SENIOR AND GRAND CHAMPION WHEREVER SHOWN DURING 1976 –
SOUTH CAROLINA STATE FAIR – OPEN SHOW (148 HEAD SHOWN)
SOUTH CAROLINA STATE FAIR – JUNIOR SHOW
SALUDA JAYCEE FAIR
NEWBERRY – SALUDA CO. FAIR
ORANGEBURG CO. FAIR

Sire: **Housleys Dari Fayvor,** USDA Summary 9/76–864 daughters, 331 herds, **Pred. Diff. +665 lbs. milk,** +28 lbs. fat, **97% rpt.,** 310 classified average 84.9

PLAN TO VISIT US WHEN IN THE SALUDA AREA

Mr. and Mrs. G. Mellwood Coleman
Route 5, Box 79
Saluda, South Carolina 29138
Tel. 445-8854

MELLDORO FARM
8 miles north of
Saluda, Hwy 121

---

4 Of Our High Cows – USDA Summary MAY, 1976

	No. Records	MILK	FAT	COW INDEX MILK	COW INDEX FAT	RPT.
CROASDAILE COMMANDS FAY	6	13504	643	+663	+20	46%
CROASDAILE NANCES TRUDY	6	14059	628	+660	+16	46%
CROASDAILE S OLGA	3	15310	605	+799	+13	42%
CROASDAILE D HATTIE	3	15138	708	+689	+28	42%

1976 PRODUCTION . . . During the first 9 months we completed 115 DHIR records that averaged 11946 lbs. milk, 4.7%, 565 lbs. fat, ME – 305 – 2x

A Few Of Our Cows – ACTUAL DHIR RECORDS

	MILK	FAT	AGE	DAYS
Croasdaile Nances Trudy	15180	696	8-06	305–2x
Croasdaile D Erica	14280	708	5-08	305–2x
Croasdaile Nances Cindy	14240	668	5-03	305–2x
Croasdaile Vanns Celia	14700	746	4-10	305–2x
Croasdaile Tyrons Oralie	15150	689	4-07	305–2x
Edisto Farms N Dona	14420	644	4-08	305–2x
Croasdaile Hercules Satin	14160	725	3-03	305–2x

Our 2-Year-Olds Are Doing Their Part To Increase Our Herd Average

Croasdaile Tyrons Wanca	15270	679	2-08	305–2x
Croasdaile Hercules Thelma	15500	678	2-07	305–2x
Croasdaile Hercules Fan	12800	621	2-07	305–2x
Croasdaile Dukes Gertrude	12400	587	2-08	305–2x
Croasdaile Prince Belva	12500	646	2-09	305–2x
Croasdaile Hercules Amber	12410	589	2-09	305–2x
Croasdaile Nances Adele	12410	604	2-11	305–2x
Croasdaile Command Helma	12580	609	2-08	305–2x
Croasdaile Rogers Lilly	12830	607	2-08	305–2x
Croasdaile Hercules Phyllis	12780	528	2-08	305–2x
Croasdaile Tyrons Robin	12930	568	2-07	305–2x

Farm is located 1 mile north of Durham, just off Hillandale Road, 2726 Croasdaile Drive
Federal Accredited 582103 — **State Bang's Free No. 156**

CROASDAILE FARM — GOLDEN GUERNSEY — **DURHAM, NORTH CAROLINA 27705**

FRANCES HILL FOX
HERBERT J. FOX } Owners

Tel. 477 - 5685

RALPH W. PETERS, Mgr.

NOMINATED FOR ALL-AMERICAN TWO-YEAR-OLD

A "TRIGGER" Daughter From The Great Hildiemaid "B" Family
She Is Bred To Be Good!

BEST UDDERED 2-YEAR-OLD AT THE NATIONAL AND WISCONSIN, 1976

HERSELF

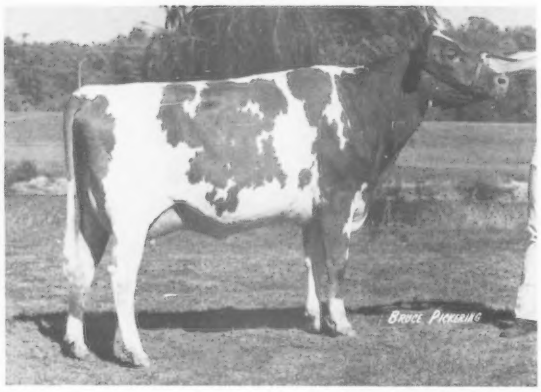

GUERNSEY GROVE TRIGS CHERYL
Born October 29, 1973
Second 2-Year-Old, Wisconsin State Fair, National Guernsey Show, Madison (class of 30). Best Uddered 2-Year-Old, Wisconsin, National, 1976.
Sire: Spring Ridge Trigger
USDA Summary 5/76–38 daughters, 4 herds, Pred. Diff. +35 lbs. milk, 32% rpt., 15 classified average 84.5. 17 daughters classified in our herd 5/31/76–All Above The Line – 1 E, 7 VG, 9 D.
Sire: Spring Ridge G Falcon
Dam: Spring Ridge Trixie (E 3 Times)
She is also dam of **Spring Ridge Trudie (E 3 Times) Sr. & Gr. Ch., Wis., 1967, World Dairy Expo, 1969.**
Dam: Hildiemaid Princes Carnation B VG–88.0 in 1976. In our herd. Traces direct to the Hildiemaid Pre Honora B Family.

HERD CLASSIFIED FOR THE 7th TIME IN 1976
34 HEAD . . . 1 Excellent – Guernsey Grove Trigs Carol (E '76)
18 Very Good – 15 Desirable

We breed to AI sires and to our herd sire – VALLEY SET PRINCE ARTHUR, owned jointly with Lone Acres and Valley Set. Combines the blood of "PRINCE" and the AUDREY – ALLIS Family, the heart of the Valley Set breeding program.

Alvin C. Basse and Family
Muskego, Wisconsin 53150
Phone 414–422-0315

Guernsey Grove Farm

4 miles west of Hales Corner at the corner of Hwy 24 and Martin Drive

---

PHILLIP'S HEIFER CALF IS NOMINATED FOR ALL-AMERICAN IN BOTH JUNIOR AND OPEN COMPETITION

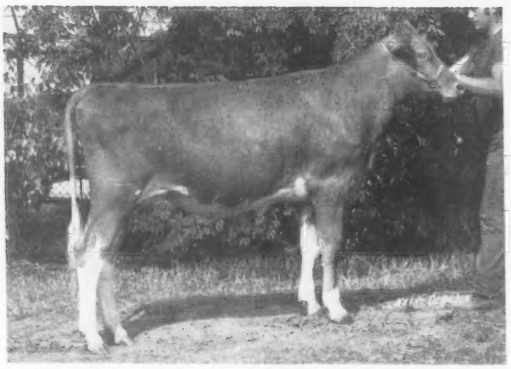

ELDERWOOD B DORIS – Born 7/15/75
Sire: Elderwood C Bon
His Junior Get Is Nominated for ALL-AMERICAN
First Heifer Calf, Junior Champion, National Dairy Cattle Congress, Iowa State Fair, Iowa Dist. 5 Show in Junior Competition. Grand Champion, National Dairy Cattle Congress Junior Show; Reserve Grand Champion, Wright Co. Dist. Junior Show. First and Junior Champion in Open Competition at Iowa Dist. 5, Minn. State Fair, All-Iowa, North Iowa and Butler Co. Fairs. Second Heifer Calf, NATIONAL GUERNSEY SHOW, MADISON in both the Open and Junior Shows; Second and Reserve Junior Champion, Wisconsin State Fair.

CROCKER'S GUERNSEYS

Route 1, Belmond, Iowa 50421
The Crocker Family, Ben, Mona, Phil, Anne, Kathy
Days: Phone 515–853-2261 (Office) – Nights: Phone 515–444-5317 (Home)

SHADY VIEW FARM presents . . .
OUR 3 NOMINATIONS FOR ALL-AMERICANS

SENIOR YEARLING HEIFER IN MILK

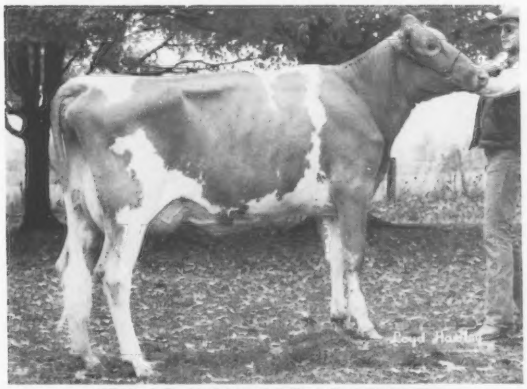

CEDAR ROW CORAS GINGER
FIRST SENIOR YEARLING HEIFER IN MILK, NATIONAL GUERNSEY SHOW, MADISON, 1976.

NOMINATED FOR ALL-AMERICAN SENIOR GET

SENIOR GET OF FOREMOST TOP JOLLY
USDA Summary 9/76–30 daughters, 7 herds average 11063 lbs. milk, 467 lbs. fat, **Pred. Diff. +915 lbs. milk, +31 lbs. fat, 45% rpt., 25 classified average 85.2. First Senior Get, Ozark Empire, Missouri State Fair; Second Senior Get, National, Madison (different combination); Third Breeders Get, National, 1976. Left to right: Shady View Farms T. Cari, Shady View Farms T. Cora, Shady View Farms T. Elvea, Shady View Farms T. Beatric.**

NOMINATED FOR ALL-AMERICAN BEST 3 FEMALES

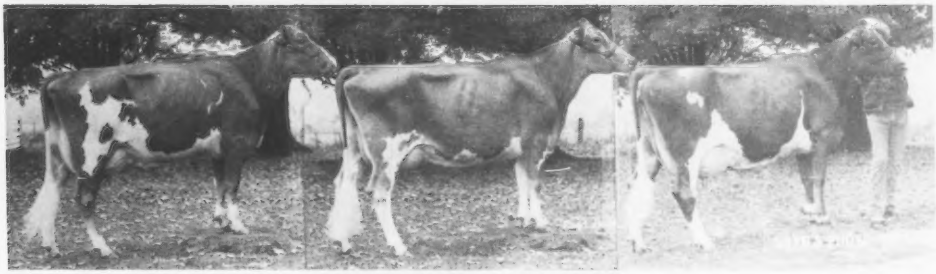

FIRST BEST 3 FEMALES
FIRST, OZARK EMPIRE, MISSOURI STATE FAIR; SECOND, NATIONAL, MADISON, 1976
Left to right: **Shady View Farms T Cora, Shady View Farms T Elvea, Shady View Farms T Beatric.**

SHADY VIEW FARM

FRANK, JERRY, AND GARY ESTES
Phone 753-2159

RR 1, ROGERSVILLE, MISSOURI 65742
15 miles southeast of Springfield

BUNNY DID IT AGAIN!

THE UNDEFEATED HEIFER CALF – A DAUGHTER OF "BUNNY" – SHOWN BY KELLI DAWN LORENZ IS NOMINATED FOR ALL-AMERICAN IN BOTH THE JUNIOR AND OPEN COMPETITION

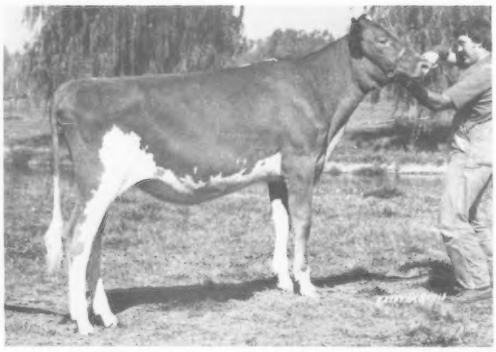

RED HILL STAR LEGGS
First, Junior Champion and Reserve Grand Champion, Junior Division, Sooner State Dairy Show; First and Junior Champion, Sooner State Open Show; First and Junior Champion, Kansas State Fair; First in both the Junior and Open Show, National, Madison; First and Reserve Junior Champion, North American Dairy Show, Columbus, 1976.

"STAR LEGGS" is sired by **Edisto Farms Flashs Star**, AI Gold Star Sire and out of **Golden Dew H Champions Bunny (E '73, '75)** 21840 – 995 – 5-00DHIR – 305 – 2x, State Production Leader for Milk; 19870 – 957 – 3-09DHIR – 305 – 2x, in 365 days at 3-09DHI she made 22410 – 1115. First Aged Cow, Oklahoma State Fair, 1974.

"Bunny" is also the dam of **RED HILL CHEYENNE**, born 12/14/72, a son of "Prince;" **RED HILL ROMAN NOSE**, born 3/17/74, a son of "Darimost." **You'll be hearing more from "CHEYENNE" – His daughters really look good. CHEYENNE sired the first Junior get at both the Oklahoma State Fair and Tulsa Fair, 1976.**

Vergil C. and Norma Lorenz, Jr.
Kelli – Kristi
Phone 405–729-4491

RED HILL FARM

5 miles west, ¾ miles south of LOYAL
HITCHCOCK, OKLAHOMA 73744

ELM-MOOR GUERNSEYS

PREMIER BREEDER AT THE KANSAS STATE FAIR IN 1976

FIRST 4-YEAR-OLD, BEST UDDERED 4-YEAR-OLD, SENIOR AND GRAND CHAMPION, KANSAS STATE FAIR, 1976.

◀ **ELM MOOR D F BERNICE (E '75)**
A "Dari Fayvor" and 59 inches tall
10880–530–3-05DHIR–305–2x
11020–455–2-05DHIR–305–2x

On retest as a 4-year-old, DHIR, 11180 – 474 – 183days, in progress.

She is bred to MAURANA S BUTTERFAT GONDOLIER.

OUR PRODUCTION IS COMING UP – A FEW OF OUR 1976 DHIR RECORDS

	MILK	FAT	AGE	DAYS
*QUIVERA DARI SONG	18240	876	5-00	305–2x
*QUIVERA DARI SANDIE	18210	708	6-06	305–2x
ELM MOOR LEADER BEULAH	16070	704	3-03	305–2x
ELM MOOR CHAMPIONS CINDY	15690	676	7-01	305–2x
ELM MOOR CHAMPIONS SANDY	15120	751	6-11	305–2x
ELM MOOR CHAMPIONS CARMEN	15080	737	6-10	286–2x
ELM MOOR LEADERS MARIE	14080	668	2-07	305–2x
ELM MOOR CHAMPIONS GINA	13490	629	6-11	305–2x
	15020	717	6-11DHI	365–2x
ELM MOOR D F CONNIE	13320	772	3-09	305–2x

***Both "DARI SONG" and "DARI SANDIE" will be over 20,000 LBS. MILK IN 365 DAYS**

STOCK OCCASIONALLY FOR SALE

Galen Schrag and Family
Pretty Prairie, Kansas 67570
Phone 316–459-6826

ELM-MOOR FARM
5 miles east, 1 mile north
of Pretty Prairie

GUERNDEAN GUERNSEYS

TWO Nominations For Junior ALL-AMERICANS
A Pair Of Champions

2-YEAR-OLD

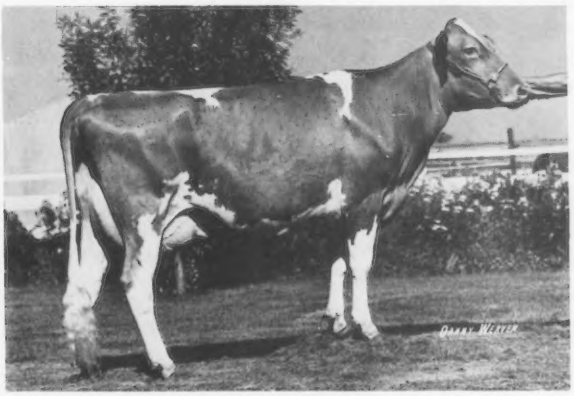

GUERNDEAN CHAMPION DICKENS
Bred and shown by Janet Forsyth
SECOND 2-YEAR-OLD, SECOND BEST UDDERED, COLORADO STATE FAIR, 1976
On test 13590 – 643 – 2-05DHIR – 293 days, in progress.

4-YEAR-OLD

GUERNDEAN CHAMPION ORPHA
Bred and shown by Janet Forsyth
FIRST 4-YEAR-OLD, BEST UDDERED, COLORADO STATE FAIR; SECOND, NATIONAL JUNIOR SHOW, PUYALLUP; THIRD, NATIONAL OPEN SHOW, PUYALLUP.
11690–564–2-10DHIR–305–2x
12508–597–ME–305–2x

HERD IS ON DHIR TEST . . . During the first 9 months, we completed 13 DHIR records that averaged 12344 lbs. milk, 4.8%, 592 lbs. fat, ME–305–2x.

Dean Forsyth
Janet Forsyth
2511 WELD CO. RD 26
LONGMONT, COLORADO 80501
Our farm is located 2 miles west and one mile north of the intersection of I-25 and Colorado 119.

PRIDE of the ROCKIES

41 YEARS OF TOGETHERNESS

January 20, 1977 marks 41 years that the Guernsey cow and I have been together. We have traveled many miles side by side. Some of the roads were smoother than others. I'll never forget the first animal, Gaylords Belinda, purchased as a 3 month old calf at Gaylord Guernsey Farm. I had the privilege of visiting the Gaylord Farm and I stepped into the calf barn and saw the original stall where it all started. Now I'm watching my son and daughter getting involved in their projects. During the 1976 show season Stacey and Kara Lee took full charge of the show herd. They exhibited 18 head at the County Fair and 7 at the National Guernsey Show, Puyallup, Washington.

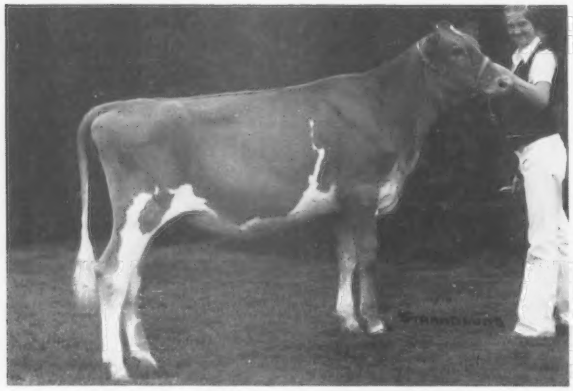

PLAINVIEW FARMS TH CHANTILLY
Picture taken at 10 months of age
Born 11/21/75
Sire: Clovelly Top Hornet
Dam: Plainview Farm MR Millie
11080–569–347days–2-04DHI

"CHANTILLY" was 10th place heifer calf, National Guernsey Show, Puyallup Open show, not eligible to show in the Junior division. "CHANTILLY" is by "Top Hornet," her dam is by Lyrene May Rose Prince, and her granddam is by "Darimost."

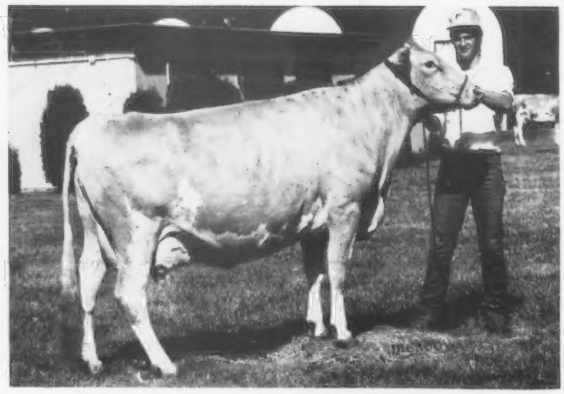

PLAINVIEW FARMS DM ELLEN
VG 3 Times, VG-88 in 1973 and again in 1976
14059–656–354days–2-04DHI
16324–684–305days–4-03DHI
18574–805–378days–5-09DHI
19830–894–377days–7-03DHI
She has a daughter in the herd by Mungles Sabian Saturn
Sire: Western Glow Darimost
Dam: Plainview Farm Billys Elois

Here's another "Darimost" daughter in our herd. She just had her 11th birthday and is still going strong. At the end of her 7th lactation her production to date is 89,006 lbs. milk, 4,375 lbs. fat. She has never made a class leading record or won many blue ribbons, but if there were more Guernsey cows like "DAYLIGHT" there would be less black and whites. She is one of the biggest cows in our herd, weighing 1400 lbs. Her appetite reminds you of a J.D. Haybaler.

PLAINVIEW FARM D M DAYLIGHT
VG–88.5 in 1976 at 9½ years of age; VG–88.5 in 1973; VG–89.0 in 1971; VG–87.5 in 1970.
12177–588–312days–3-05DHI
12739–664–366days–4-06DHI
13047–680–365days–5-07DHI
12818–622–305days–6-10DHI
13614–647–321days–9-07DHI

Winner of the Silver Bar Production Trophy at the Oregon State Fair as a 4-year-old; 7th place 4-year-old, National Guernsey Show, San Francisco, California, 1970.

Here are her two daughters "DAYDREAM" and "DAYBREAK"

Plainview Farm JC Daydream	12257–602–362days–2-08DHI
	13744–659–344days–3-08DHI
Plainview Farm Dukes Daybreak	11529–537–326days–2-03DHI
	10400–511–277days–3-03DHI

"DAYLIGHT" also has a son **PLAINVIEW FARM TOP HORNET**, born July 12, 1975 that we are using in our herd. He is quite a respectable individual and should have great potential. **We plan to collect semen from this young herd sire very soon. He will be available to you at a very reasonable price. You'll Not Be Sorry!**

PLAINVIEW GUERNSEY FARM
1201 Howard Lane
Junction City, Oregon 97448

John, Vivian, Stacey and
Kara Lee Winter

1925 OAKVALE FARM 1977

We wish to thank the buyers of the 5 HEAD consigned to the 1976 Minnesota State Sale.

DONALD WALKER and SON and DR. RICHARD HUSTON, Faribault, Minn., selected 2 Cedarbrook Pollys Nance daughters, one out of a "Prince" daughter, the other out of a "Champion" daughter.
LEONARD VOORHEES and SONS, Danvers, Minn., picked a "P Leader" out of a VG "Prince."
A. K. DRACKLEY and SONS, Tracy, Minn., bought another "P Leader" out of a "Prince."
RUSSELL J. WIRT and FAMILY, Lewiston, bought a "Prince" daughter out of a "Darimost."
ALL 5 ANIMALS WERE BRED TO **OAKVALE VIRTUES MAGIC,** the bull that we sold to TRI STATE BREEDERS. **We are using "Magic" on a number of animals in our herd. "MAGIC"** is by **Western Glow Darimost,** AI Gold Star Sire and out of **Oakvale Virtue (Excellent)** 14770 – 718 – 4-09DHIR – 353 – 2x

FULL SISTER TO "MAGIC"

OAKVALE MOST VILLAR – EXCELLENT
12060–595–2-09DHIR–305–2x
Senior and Grand Champion, Minn. State Fair, 1971.
HM All-American 3-Year-Old, 1971.
She is the dam of –
OAKVALE VILLARS MEDAL, born 10/24/74. **Purchased by and in service in the herds of Russell J. Wirt and Family, Lewiston; Wachholz Brothers, Winona, and Odean F. Goss and Sons, Lewiston.**

We now have several Bull calves available that are equally well-bred as the calves mentioned above.

PLAN TO VISIT US IN 1977
Thanks again to the purchasers of our consignments.

OAKVALE FARM

Gene Hanks
Tel. 893-3594

Winnebago, Minnesota 56098
T.B. Accr. 502 – Bang's Free 145

SECOND AND THIRD HIGHEST LIVING INDEX COWS OF THE BREED FOURTH AND SIXTH FOR ALL TIME

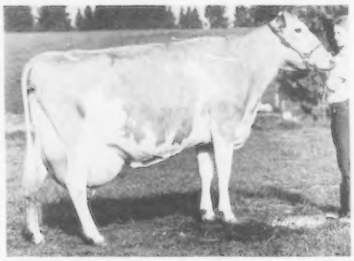

MAXVALES F J CAROL (E)
*29040–1054–8-04DHIR–305–2x
***1st for milk. Ray Orisio Production Trophy 1976**
*25350–1031–6-11DHIR–305–2x
***3rd milk, winner of Ray Orisio Production Trophy**
21010–950–5-11DHIR–305–2x
*21150–988–4-09DHIR–365–2x
***7th for milk**
17560–*903–3-05DHIR–305–2x
***4th for fat**
14510–639–2-05DHIR–305–2x
USDA 9/76–7 records average 21688 lbs. milk, 948 lbs. fat, COW INDEX: +1893 MILK, +74 FAT, 39% Rpt.

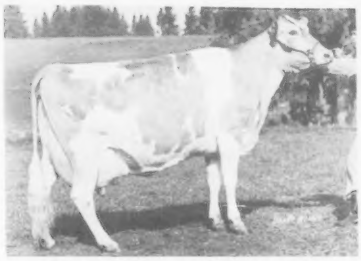

MAXVALES F J DITTO (VG–87)
24780–*1287–8-04DHIR–305–2x
***3rd for fat**
*25340–1126–7-01DHIR–305–2x
***5th for milk**
23540–937–5-10DHIR–365–2x
15900–770–4-10DHIR–305–2x
14840–731–3-08DHIR–305–2x
15710–791–2-05DHIR–305–2x
USDA 9/76–7 records average 20545 lbs. milk, 980 lbs. fat, COW INDEX: +1706 MILK, +80 FAT, 40% Rpt.
Semen from Ditto Gaylord, son of "Ditto," by Hornback Farm N Gaylord, available.

Both are by MAXVALES FOREMOST JUMP, USDA Summary 9/76–33 daughters, 6 herds average 11445 lbs. milk, 513 lbs. fat, ME – 305 – 2x, Pred. Diff. +127 MILK, -4 FAT, 46% Rpt., 27 classified average 84.4.

A "WINSTON" OUT OF A VG "JUMP"

MAXVALES W SIR LANCELOT, born 10/29/75. **Sire: Eber Lea Farms Winston,** USDA 9/76–371 daughters, 164 herds average 11133 lbs. milk, 510 lbs. fat, ME, Pred. Diff. +624 lbs. milk, +23 lbs. fat, 93% rpt., +$61. **Dam: Maxvales Jumps Lovely (VG)** 14180 – 688 – 6-10DHIR – 305 – 2x; 13330 – 654 – 7-10DHIR – 305 – 2x.

Albert H. and John P. McMonigle
R. 1, Box 1198
Yelm, Washington 98597
Vet. Consultant – D. R. McMonigle, D.V.M.

MAXVALE GUERNSEY FARM

3½ miles southeast of Yelm
Tel. 206–458-2211

STOCKTON – HANDLEY GUERNSEYS

David E. Handley, **VEGUITA GUERNSEY DAIRY**, Star Rt. 1, Box 22C, Veguita, New Mexico 87062 and I are working on a share arrangement in building and acquiring some of the better cows of the breed for our **new – joint effort – program.** A goodly number of my cows went from **ARIZONA FARMS GUERNSEYS**, Phoenix, Arizona to David's place last spring. **In fact, all my cows except 10 old brood cows, the youngest already past 10 years of age and a few unbred heifers are at VEGUITA.**

ONE OF OUR JOINT VENTURE ANIMALS

Purchased in the 17th Great Northern Guernsey Classic, West Salem, Wisconsin, August 28, 1976 BOULDER VIEW SANDYS SONDA, born October 10, 1973. A fresh 2-Year-Old consigned by John Lurvey, Baraboo, Wisconsin. **Sire: Cedarbrook Pollys Nance**

VALLEYLAND SANDY – EXCELLENT
18500–874–8-09DHIR–365–2x
16710–747–7-07DHIR–305–2x
15420–751–6-06DHIR–305–2x
18820–981–5-03DHIR–365–2x
Senior and Grand Champion, Wis. Jr. Show, 1972. Res. Sr. and Res. Gr. Ch., World Dairy Expo, 1970, 1971.

She is also the dam of –
Boulder View Dari Sandra
18350–966–3-05DHIR–365–2x
Maternal sister to our "SANDYS SONDA" – see above.

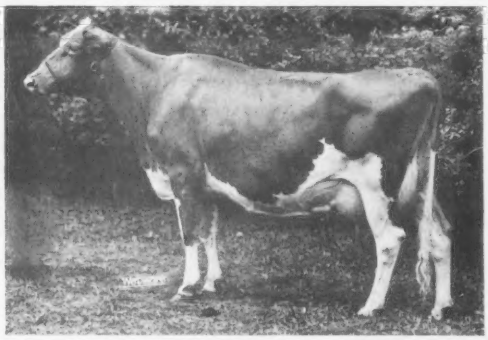

LYRENE EMORYS POLLY – EXCELLENT
8 lactations total 110,744 lbs. milk, 5,694 lbs. fat, 2,838 days–2x; 15760 – 780 – 5DHIR – 305 – 2x; 16670 – 848 – 7DHIR – 305 – 2x; member of Reserve All-American Best 3 Females, 1960.

OUR JOINT VENTURE PROGRAM ALSO ACQUIRED – ARIZONA FARMS SUNRISE G MARGO, First 3-Year-Old, Reserve Grand Champion, New Mexico State Fair, 1976 and **ARIZONA FARMS ALICE** – the 1st Prize 3-Year-Old, Best Udder, that beat the two time National Grand Champion, Western Glow P N Beloved, (see page 79 of the Journal) at the 1976 Arizona State Fair. We also have the twin heifer calf of "Alice," born 7/9/76.

ARIZONA FARMS GUERNSEYS
HENDERSON STOCKTON
507 SECURITY BLDG.
PHOENIX, ARIZONA 85004
Phone 602–258-6121

VEGUITA GUERNSEY DAIRY
DAVID E. HANDLEY
STAR R. 1, BOX 22C
VEGUITA, NEW MEXICO 87062
Phone 505–864-8192

Henderson Stockton – A BREEDER OF ARIZONA FARMS GUERNSEYS OVER 50 YEARS

RANCH: 4000 S 51st Ave., Phone 602–269-1581
OFFICE: 507 Sec. Bldg., PHOENIX 85004. Phone 602–258-6121
RESIDENCE: Phone 602–253-8267

PLAN TO VISIT OUR RANCH

Donald Stockton, General Manager

BRED TO BE GREAT – Our "Beauty Butterfat" 3-Year-Old Out Of Our Excellent "Bountiful" Cow – **LIVES UP TO OUR EXPECTATIONS**

ARIZONA FARMS ALICE – Born 8/22/72

WINS THE 3-YEAR-OLD CLASS, BEST UDDER, ARIZONA STATE FAIR, 1976, AGAINST SUCH STRONG COMPETITION AS WESTERN GLOW P N BELOVED – now owned by our fellow Arizona breeder, COPPER STATE DAIRY, Wellton, Arizona.

It was one of the thrills of a lifetime to breed and develop a cow like "ALICE" – a cow that can win against this kind of competition.

WESTERN GLOW P N BELOVED – EXCELLENT 92.5

12970–590–2-03DHIR–305–2x

A National Grand Champion In 1975

First 2-Year-Old, SENIOR and GRAND CHAMPION, NATIONAL GUERNSEY SHOW, Fresno; PACIFIC NATIONAL EXHIBITION, Vancouver, 1975.

ALL-CANADIAN TWO-YEAR-OLD
RESERVE ALL-AMERICAN TWO-YEAR-OLD
A Repeat National Grand Champion In 1976

First 3-Year-Old, SENIOR and GRAND CHAMPION, NATIONAL GUERNSEY SHOW, Puyallup. CHAMPION UDDERED COW – NATIONAL GUERNSEY SHOW, 1976. "Beloved" and her full sister made up the first prize PRODUCE at the NATIONAL GUERNSEY SHOW, 1976. They were also members of the first BEST THREE FEMALES at the NATIONAL GUERNSEY SHOW, 1976.

YOU'D EXPECT "ALICE" TO BE A WINNER
LOOK AT HER DAM – ONE OF THE BREED'S GREAT ONES

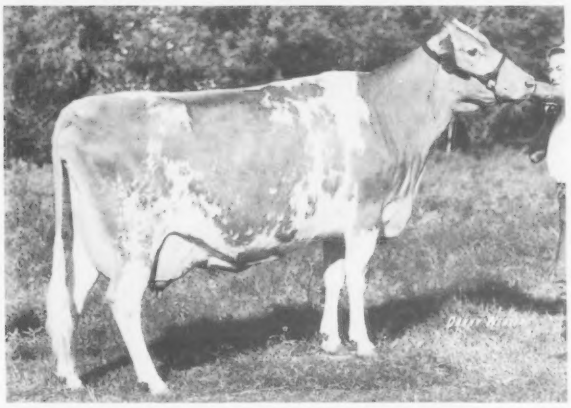

ARIZONA FARMS BOUNTY BOUNTIFUL (E '71, '74, '75)

21890–1031–4-01DHI–365–2x

Second Best Uddered Aged Cow, National, Madison, 1972. Winner of the Joe Eves Production Trophy and the Gold Pail Contest, National, Fresno, 1973.

She, her dam, her dam's dam are ALL EXCELLENT!

Her Dam: Liseter Brilliant Orchid (E)

18290–839–5DHIR–305–2x

Her Dam's Dam: Liseter Flaming Buttercream (E 5 Times)

HER SON – ARIZONA FARMS GLEAM – Born 2/3/76

A maternal brother to "ALICE" was FIRST JUNIOR BULL CALF, ARIZONA STATE FAIR, 1976

"GLEAM" is by **Arizona Farms Bright**, a son of Lyrene May Rose Prince and out of **Liseter Brilliant Sunshine (E–93.0)** 17550 – 810 – 7-11DHIR – 305 – 2x; ***24790 – 1152 – 9-03DHIR – 365 – 2x, class leader 9th for milk, when made. First Aged Cow, Best Uddered Cow, National, 1970.**

One of my cows that went to Handleys, VEGUITA GUERNSEY DAIRY, Star Route 1, Box 22C, Veguita, New Mexico 87062 on a share arrangement with David E. Handley – ARIZONA FARMS SUNRISE G MARGO, born 7/7/72 was **FIRST 3-YEAR-OLD, RESERVE GRAND CHAMPION, NEW MEXICO STATE FAIR, 1976. "MARGO"** is by **Arizona Farms Sunrise** out of a daughter of Liseter Brilliant Gold. "Sunrise" is a daughter of Liseter Brilliant Sunshine – she also dam of Arizona Farms Bright (sire of "GLEAM" – see above.)

We Congratulate Lloyd Vernon Hoopes, Afton, Wyoming, On Making A National Class Leading Record – Third For Milk On . . .

PRICE BLACK FAYVORS INGRED
*15400–612–1-11DHIR–305–2x
National Class Leader 3rd for MILK
USDA 5/76– +536M, +18F, 34% Rpt.

Sire: **Housleys Dari Fayvor,** USDA 9/76–864 daughters, 331 herds average 10902 lbs. milk, 501 lbs. fat, ME; Pred. Diff. +665 lbs. milk, +28 lbs. fat, 97% rpt., 310 classified average 84.9.

Dam: **Price Black Bruces Ingred,** 12660 – 598 – 4-04DHIR – 305 – 2x. A daughter of Price Black Kubilees Bruce, USDA Summary 10/74–397 daughters, 7 herds average 11575 lbs. milk, 499 lbs. fat, ME; Pred. Diff. +178 lbs. milk, +8 lbs. fat, 41% rpt.

PRICE BLACK GUERNSEYS ARE KNOWN FOR THEIR ABILITY TO PRODUCE – OUR HERD HAS RANKED AMONG THE TOP 10 IN THE COUNTRY FOR MILK 7 OF THE LAST 8 YEARS

1976 PRODUCTION . . . During the first 9 months we completed 241 DHIR records that averaged 12771 lbs. milk, 517 lbs. fat, ME–305–2x.

HIGH INDEX COWS – USDA SUMMARY 5/76

	No. Records	MILK	FAT	COW INDEX MILK	COW INDEX FAT	RPT
Price Black Bruces Kubilee	7	14974	610	+677	+23	39%
Price Black Eldorados Glow	2	14461	657	+729	+35	41%
Price Black Maestros B Tricia	2	15952	635	+733	+27	40%
Price Black Bobs Ellif	3	14841	557	+696	+17	37%
Price Black Bobs Gigi	2	15016	603	+655	+22	35%
Price Black Bobs A Jewelite	1	16665	602	+775	+20	29%
Price Black Eldorado A Jewella	1	17818	716	+861	+33	36%
Price Black Bobs Mae	1	17149	655	+733	+21	29%
Price Black Fabians Esther	1	13229	519	+717	+23	25%
Price Black Fabians Effemae	1	14041	599	+772	+29	26%

29G0782 Price Black Kubilee MISTER BOB – Semen available through ABS. HIS PROOF KEEPS GOING UP. USDA Summary 9/76 – 130 daughters, 17 herds average 11417 lbs. milk, 491 lbs. fat, ME; **Pred. Diff. +574 LBS. MILK,** +15 lbs. fat, 64% rpt.

PRICE – BLACK FARMS

Farms Address
Box 37
Arrey, New Mexico 87930
Tel. 505–267-3061

Division Of Price's Producers, Inc.

G. Paul Black
President

J. Bradley Houston
General Manager

305-2X CLASS LEADERS

Based on Milk Production

MATURE	YR OFF	AGE YR	AGE MO	DIV	FAT	%	MILK
MAXVALES F J CAROL	76	8	04	DHIR	1,054	3.6	29,040
FOX RUN A F C FAYE	73	8	01	DHIR	1,341	4.7	28,770
COLBYS MAE	74	10	02	DHIR	1,379	4.9	28,410
FOX RUN A F C FAYE	74	9	08	DHIR	1,259	4.7	26,540
REDBUDS QUOTE	76	5	02	DHIR	1,204	4.6	26,250
MAXVALES F J CAROL	74	6	11	DHIR	1,031	4.1	25,350
MAXVALES FJ DITTO	75	7	01	DHIR	1,126	4.4	25,340
BRANDON B SYLVIA	75	6	08	DHIR	1,066	4.2	25,280
PRICE BLACK PRINCES KUBILEE	68	6	10	DHIR	1,199	4.8	25,050
GRANDVIEW P BABS	71	6	04	DHIR	1,247	5.0	25,040
SENIOR 4							
NORMANDY FAMES MEADOW	68	4	11	DHIR	1,257	4.9	25,420
MYOWN WISTARS EISA	76	4	06	DHIR	1,097	4.8	22,660
MT ARARAT BRIGHT TZARINA	64	4	06	DHIR	933	4.2	22,200
DARI THELMA OF MAPLE VUE	74	4	11	DHIR	989	4.6	21,680
FAR WEST FOREMOST PHOEBE	70	4	07	DHIR	912	4.2	21,470
CLEVERLANDS ENTERPRISE MINERVA	75	4	08	DHIR	827	3.9	21,240
GAYVIL PHAREKAS CAROL	67	4	06	DHIR	786	3.7	20,690
CLEVERLANDS HEROS ROMILDA ANN	73	4	06	DHIR	736	3.6	20,620
ROETTA M FAY	72	4	07	DHIR	839	4.1	20,570
RICHEY JOY ANN	70	4	08	DHIR	1,079	5.3	20,500
JUNIOR 4							
LEA DALE S LADY	76	4	05	DHIR	1,299	4.6	28,370
LOCKSHORE T C FAWN	72	4	04	DHIR	870	3.8	22,690
PRICE BLACK PRINCES KUBILEE	66	4	04	AR	997	4.4	22,636
CLEVERLANDS DARIMOST BERTA BEA	74	4	04	DHIR	1,039	4.6	22,290
NOBLE D DORA	67	4	04	DHIR	1,105	5.0	21,910
MAYFLOWERS L DUCHESS	60	4	03	HIR	901	4.2	21,392
CLOVERDELLS CINDYS SANDY	68	4	00	DHIR	919	4.3	21,350
LERSON LAWN JASONS LASSIE	73	4	05	DHIR	946	4.4	21,303
LINDA VISTA FRIENDSHIP ARSENIC	76	4	04	DHIR	921	4.3	21,260
DIVERSIFIED BUSTER IVORY	71	4	00	DHIR	725	3.4	21,110
SENIOR 3							
NESLEKCIM FORTUNES DAISY	70	3	10	DHIR	911	3.3	27,990
PINE VISTA W PRIDE	70	3	10	DHIR	1,056	4.3	24,630
LONE PALM PRINCE OLIVIA	76	3	06	DHIR	1,015	4.3	23,520
CLEVERLANDS OPTIMIST LILAH	73	3	10	DHIR	777	3.4	22,640
RIVER ROAD MILKMASTERS TILDA	68	3	09	DHIR	968	4.4	22,190
WAGNERS S ELLE	72	3	07	DHIR	1,106	5.2	21,390
LONE PALM CHAMPION NANETTE	76	3	11	DHIR	879	4.1	21,240
ATTEBROC GAY PROMISE	65	3	07	DHIR	972	4.7	20,860
NORMANDY FAMES MEADOW	67	3	09	DHIR	955	4.7	20,510
DENDELS ORCHARDS M E RUTH	76	3	07	DHIR	985	4.8	20,380
JUNIOR 3							
EDISTO FARMS M F FELICE	67	3	05	DHIR	1,012	4.5	22,360
FAR WEST FOREMOST PHOEBE	69	3	05	DHIR	866	4.0	21,810
MYOWN WISTARS EISA	75	3	05	DHIR	931	4.3	21,730
GROBANIA TOP COMMANDS TOPS	67	3	02	DHIR	944	4.4	21,410
CLEVERLANDS ENTERPRISE MINERVA	74	3	05	DHIR	734	3.6	20,470
CLEVERLANDS DARIMOST BERTA BEA	72	3	03	DHIR	851	4.2	20,380
PRICE BLACK PRINCES KUBILEE	66	3	03	AR	830	4.1	20,142
JOHN POTTS SUCCESS TOPSY	73	3	04	DHIR	922	4.6	19,930
CLEVERLANDS ZENITH ZOE F	74	3	05	DHIR	724	3.7	19,880
CLEVERLANDS CHAMPS SUGAR	71	3	04	DHIR	700	3.6	19,680
SENIOR 2							
WAGNERS S ELLE	71	2	06	DHIR	983	5.0	19,730
MOEBIUS FARM NOBLE ELLEN	71	2	11	DHIR	680	3.6	19,130
PINE VISTA W PRIDE	69	2	09	DHIR	789	4.1	19,050
LONE PALM F NORMINE	76	2	06	DHIR	848	4.5	18,830
DAN BA LEE D E JEWEL	75	2	08	DHIR	761	4.1	18,630
LONE PALM CHAMPION NANETTE	74	2	07	DHIR	919	5.0	18,310
HAPPY HILL SUCCESS ALICIA	74	2	08	DHIR	892	4.9	18,240
GOLDEN BILOLIZE L LETHA	75	2	10	DHIR	786	4.3	18,150
MILEYS PRINCESS LINDER	76	2	-10	DHIR	774	4.3	18,010
CLEVERLANDS A ORDWAY EMMALYN	76	2	07	DHIR	672	3.8	17,910
JUNIOR 2							
MAGNOLIA BILLYS MAYLENE	68	2	05	DHIR	854	4.2	20,570
CLEVERLANDS ZENITH ZOE F	72	2	02	DHIR	635	3.3	19,090
CLEVERLANDS DARIMOST DESIREE	73	2	02	DHIR	703	3.7	18,970
VALLEY GEM STAR LOCKET	71	2	05	DHIR	593	3.2	18,700
CLEVERLANDS ENTERPRISE MINERVA	73	2	05	DHIR	673	3.6	18,510
RED HILL NANCE HARMONY	76	2	04	DHIR	865	4.7	18,430
KOKOSINGS TOP DEBRA	66	2	04	DHIR	828	4.5	18,280
SHAMROCK PR BABETTE	71	2	04	DHIR	633	3.5	18,020
LONE PALM FORTUNES TRIM	76	2	03	DHIR	784	4.4	17,970
MARFRED FALCON FLIRT	75	2	03	DHIR	829	4.6	17,870
SR YEARLINGS							
DARDENELLAS FERN	76	1	-11	DHIR	639	3.8	16,630
MILEYS SARAH	76	1	-10	DHIR	801	5.0	16,100
PRICE BLACK FAYVORS INGRED	76	1	11	DHIR	612	4.0	15,400
SOUTH VIEW VALORS GLENORA	74	1	11	DHIR	753	4.9	15,300
SOUTH VIEW T H DAFFODIL	76	1	09	DHIR	645	4.3	15,130
PRICE BLACK BRUCES MONICA	74	1	11	DHIR	646	4.3	14,880
CHAPPELLS STEADFAST HELEN	74	1	11	HIR	660	4.5	14,755
MILEYS SHEBA	76	1	-11	DHIR	684	4.7	14,700
OBERLAND DARI JOYOUS	74	1	11	DHIR	545	3.8	14,490
MELBA O STELLA	74	1	11	HIR	641	4.4	14,410

Based on Fat Production

MATURE	YR OFF	AGE YR	AGE MO	DIV	MILK	%	FAT
COLBYS MAE	74	10	02	DHIR	28,410	4.9	1,379
FOX RUN A F C FAYE	73	8	01	DHIR	28,770	4.7	1,341
MAXVALES FJ DITTO	76	8	-04	DHIR	24,780	5.2	1,287
FOX RUN A F C FAYE	74	9	08	DHIR	26,540	4.7	1,259
GRANDVIEW P BABS	71	6	04	DHIR	25,040	5.0	1,247
REDBUDS QUOTE	76	5	02	DHIR	26,250	4.6	1,204
PRICE BLACK PRINCES KUBILEE	68	6	10	DHIR	25,050	4.8	1,199
FOX RUN A F C FAYE	76	11	01	DHIR	24,070	4.9	1,185
LYRENE EMORYS MYRTLE	66	5	09	HIR	21,855	5.4	1,170
ROSEWOODS BRILLIANT PROMISE	73	6	02	DHIR	19,730	5.8	1,150
SENIOR 4							
NORMANDY FAMES MEADOW	68	4	11	DHIR	25,420	4.9	1,257
MYOWN WISTARS EISA	76	4	06	DHIR	22,660	4.8	1,097
RICHEY JOY ANN	70	4	08	DHIR	20,500	5.3	1,079
ROSALAYN MASTERS MARY MAY	62	4	08	HIR	19,814	5.4	1,067
HOMEWOOD STANDBESTS PORTIA	63	4	08	DHIR	17,860	5.8	1,031
HOMINY HILL R K ANISE	63	4	10	AR	16,654	6.1	1,021
RED HILL FORTY	76	4-09		DHIR	17,010	6.0	1,018
HAPPY HILL T V JACKIE	76	4-07		DHIR	18,410	5.5	1,012
BEETCHENOW FARMS JERRYS JUDY	76	4	07	DHIR	20,200	5.0	1,007
TIDELAND BONANZAS H LARA	70	4	06	DHIR	17,130	5.8	1,001
JUNIOR 4							
LEA DALE S LADY	76	4	05	DHIR	28,370	4.6	1,299
NOBLE D DORA	67	4	04	DHIR	21,910	5.0	1,105
FLINT HILL LOYAL FLO	67	4	03	DHIR	20,210	5.4	1,089
CLEVERLANDS DARIMOST BERTA BEA	74	4	04	DHIR	22,290	4.6	1,039
LOCUST HILL JODY	73	4	03	DHIR	18,410	5.6	1,025
PRICE BLACK PRINCES KUBILEE	66	4	04	AR	22,636	4.4	997
REDLAND NOELONA	72	4	04	DHIR	17,880	5.5	981
EBER LEA PRINCESS CANDY	67	4	00	DHIR	18,940	5.2	975
MANOR NINDRA	65	4	00	DHIR	15,960	6.1	972
KELLOGG EMORYS BESSIE	76	4	05	DHIR	18,260	5.3	971
SENIOR 3							
WAGNERS S ELLE	72	3	07	DHIR	21,390	5.2	1,106
PINE VISTA W PRIDE	70	3	10	DHIR	24,630	4.3	1,056
LONE PALM PRINCE OLIVIA	76	3	06	DHIR	23,520	4.3	1,015
DENDELS ORCHARDS M E RUTH	76	3	07	DHIR	20,380	4.8	985
ATTEBROC GAY PROMISE	65	3	07	DHIR	20,860	4.7	972
LEAFY LANE NOBLE SUNGOLD	58	3	07	HIR	15,571	6.2	971
RIVER ROAD MILKMASTERS TILDA	68	3	09	DHIR	22,190	4.4	963
GOLDEN DEW H CHAMPION BUNNY	73	3	09	DHIR	19,870	4.8	957
NORMANDY FAMES MEADOW	67	3	09	DHIR	20,510	4.7	955
CHEDCO PRINCES HOLLYHOCK	72	3	08	DHIR	15,830	5.8	926
JUNIOR 3							
EDISTO FARMS M F FELICE	67	3	05	DHIR	22,360	4.5	1,012
RED HILL PRINCETTA	76	3	04	DHIR	17,120	5.9	1,007
RED HILL DJANA	76	3	01	DHIR	16,470	6.1	1,002
GROBANIA TOP COMMANDS TOPS	67	3	02	DHIR	21,410	4.4	944
GOLDEN DEW CHAMPION PAM	76	3	01	DHIR	15,870	5.9	937
MYOWN WISTARS EISA	75	3	05	DHIR	21,730	4.3	931
DENDELS ORCHARDS NOBLE MINNIE	69	3	02	DHIR	18,300	5.1	928
JOHN POTTS SUCCESS TOPSY	73	3	04	DHIR	19,930	4.6	922
PLYMOUTH LANE A BUTTERCUP	75	3	04	DHIR	16,830	5.5	921
GENEGLOW VELVET	73	3	05	DHIR	17,050	5.6	913
SENIOR 2							
FRANCHESTER FINANCIER HONOR	73	2	08	DHIR	17,590	6.1	1,081
WAGNERS S ELLE	71	2	06	DHIR	19,730	5.0	983
LONE PALM CHAMPION NANETTE	74	2	07	DHIR	18,310	5.0	919
RED HILL MUSICAL STARLETT	75	2	07	DHIR	16,950	5.3	900
HAPPY HILL SUCCESS ALICIA	74	2	08	DHIR	18,240	4.9	892
MCDONALDS DARIMOST KITTY	70	2	06	DHIR	15,970	5.6	888
METZGER FARMS O ROSEMARY	76	2	11	DHIR	16,900	5.2	887
MAPLEVALE PRINCESS BETTY	61	2	11	DHIR	15,570	5.7	880
LONE PALM F NORMINE	76	2	06	DHIR	18,830	4.5	848
TIDELAND FORTUNES HILDA	67	2	08	DHIR	15,610	5.4	840
JUNIOR 2							
RED HILL SASCHA	76	2	04	DHIR	15,990	5.1	822
RED HILL NANCE HARMONY	76	2	04	DHIR	18,430	4.7	865
MAGNOLIA BILLYS MAYLENE	68	2	05	DHIR	20,570	4.2	854
SOUTH VIEW LOYALS JILL	67	2	04	DHIR	17,080	5.0	843
RED HILL CHAMPS FLO	76	2	02	DHIR	13,270	6.3	841
GOLDEN GLORY BONNIE B	65	2	02	HIR	13,796	6.1	833
MARFRED FALCON FLIRT	75	2	03	DHIR	17,870	4.6	829
KOKOSINGS TOP DEBRA	66	2	04	DHIR	18,280	4.5	828
POLY INDEX BEVANA	70	2	04	DHIR	15,390	5.3	822
LEADERS FARGO BONITA	75	2	01	DHIR	15,740	5.2	821
SR YEARLINGS							
MILEYS SARAH	76	1	-10	DHIR	16,100	5.0	801
SOUTH VIEW VALORS GLENORA	74	1	11	DHIR	15,300	4.9	753
YELLOW CREEK SWEET SPOTTY	74	1	10	DHIR	12,510	5.6	703
BREN BERN ROYALS LILY	74	1	11	HIR	14,290	4.9	702
LONE PALM NAVAJO IVIE	76	1	11	DHIR	13,730	5.1	699
METZGER FARMS F M JILL	74	1	11	DHIR	12,470	5.6	693
LONE PALM NAVAJO SUGAR	76	1	09	DHIR	13,980	4.9	692
FLINT RIVER GEN LAURIE	74	1	11	DHIR	11,840	5.8	690
MAISHEPAUGS BON LOYAL	74	1	10	DHIR	12,380	5.6	689
RED HILL CHERIE	76	1	10	DHIR	13,290	5.2	687

CLASS LEADER RECORDS OFFICIAL THROUGH DECEMBER 31, 1976

365-2X CLASS LEADERS

Based on Milk Production

MATURE	YR OFF	AGE YR	AGE MO	DIV	FAT	%	MILK
FOX RUN A F C FAYE	70	5	04	DHIR	1,397	4.4	32,110
FOX RUN A F C FAYE	71	6	06	DHIR	1,736	5.6	31,040
NORGERTS NANCES QUEBEC	68	6	11	DHIR	1,080	3.7	28,810
LINDENHOF T C ELVIRA	71	5	10	DHIR	1,327	4.7	28,310
MAYFLOWERS L DUCHESS	64	7	06	DHIR	1,220	4.3	28,140
GOLDEN CROWN RIVALS ROANAN	76	8	08	DHIR	1,166	4.2	27,680
LANGMEADOW MINNIE	57	8	11	HIR	1,461	5.5	26,695
FAR WEST DUTCH GINNIE	76	7-	08	DHIR	1,290	4.8	26,630
ANSMIL F EXPECTATION	72	6	11	DHIR	1,079	4.1	26,230
CLOVERDELLS CINDYS SANDY	69	5	03	DHIR	1,140	4.4	26,150
SENIOR 4							
JOHN POTTS FOREMOSTS VERNIE	76	4	11	DHIR	1,270	4.5	27,950
YELLOW CREEK DEAR FAIRY	76	4	06	DHIR	1,056	4.3	24,340
LAUXMONT GENDARMES BEBE	72	4	06	DHIR	1,200	5.2	23,060
MAR I DOT LUCKYS MARIGOLD	70	4	09	DHIR	1,104	4.8	22,930
SU JEN ROYAL ARRAY	68	4	08	DHIR	785	3.4	22,820
LONE PALM C NANA	75	4	06	DHIR	1,155	5.1	22,560
IDEALS SUPERIORS GLEE	62	4	06	HIR	1,158	5.2	22,395
NESLEKCIM FORTUNES FANCY	73	4	08	DHIR	1,068	4.8	22,290
TAG LANE PRINCES ELLEN	76	4	06	DHIR	1,108	5.0	22,040
PEONY OF HIGHLANDS	75	4	08	DHIR	1,094	5.0	21,990
JUNIOR 4							
CLEVERLANDS NANCES JUDY JEAN	76	4	05	DHIR	1,288	4.0	31,990
WILSONA SULTAN DESIRE	76	4	02	DHIR	1,004	3.9	25,800
DAN BA LEES TAMIE	68	4	02	DHIR	1,145	4.8	23,690
SQUIRREL OAKS L SUE	65	4	02	DHIR	1,033	4.5	23,026
CADENCE CREEK CAPTAIN NINA	73	4	04	DHIR	1,086	4.8	22,780
HAPPY HILL J PEGGY	76	4	03	DHIR	1,035	4.6	22,720
KELLOGG WOODS POLLY	71	4	01	DHIR	1,005	4.4	22,720
GROBANIA TOP COMMANDS TOPS	68	4	02	DHIR	1,026	4.5	22,700
HORNBACK FARM CORPORALS SUE	73	4	04	DHIR	1,116	5.0	22,320
CLOVERDELLS SANDYS SADIE	71	4	02	DHIR	935	4.2	22,220
SENIOR 3							
FRA HIB TOPCATS SAPHIRE	75	3	11	DHIR	1,498	4.9	30,730
MYOWN T HORNETS MIL	76	3	09	DHIR	1,189	4.8	24,530
SHAMROCK PR MYRTLE	68	3	06	DHIR	745	3.1	23,950
DAN BA LEE D E JEWEL	76	3	08	DHIR	954	4.0	23,700
JOHN POTTS FOREMOSTS VERNIE	75	3	08	DHIR	1,122	4.7	23,670
ROYAL CARIOCA OF PINEVIEW	75	3	06	DHIR	1,096	4.7	23,180
CLOVER JACK COPY ZOE	73	3	10	DHIR	937	4.1	22,950
HAPPY HILL J NINA	75	3	10	DHIR	947	4.2	22,610
HAPPY HILL A LISA	76	3	07	DHIR	1,069	4.9	21,900
JOHN POTTS FOREMOSTS LEE	76	3	06	DHIR	950	4.4	21,730
JUNIOR 3							
TAG LANE FORE MAUDE	74	3	05	DHIR	1,095	4.7	23,300
DENDELS ORCHARDS E LOU	75	3	03	DHIR	1,051	4.6	23,090
WILL O WEST ROYAL BUNNY	70	3	00	DHIR	747	3.2	23,080
LEADERS FAME DONNA	67	3	03	DHIR	1,030	4.5	22,820
CLEVERLANDS SUCCESS ETHALITA	75	3	01	DHIR	903	4.0	22,600
BEETCHENOW FARMS JERRYS JUDY	75	3	05	DHIR	1,079	4.9	22,040
GRAYCE FARMS FOREMOST TULIP	61	3	05	AR	1,103	5.1	21,835
CLEVERLANDS NANCES JUDY JEAN	75	3	02	DHIR	931	4.3	21,810
WILL O WEST CHAMPION BESS	70	3	03	DHIR	809	3.7	21,740
KELLOGG CHEER MAXIE	75	3	04	DHIR	938	4.4	21,260
SENIOR 2							
MYRTLEDALES FORTUNE HENNY	76	2	06	DHIR	1,108	4.9	22,830
HEYWES DUKE GATA	75	2	11	DHIR	926	4.5	20,760
HAPPY HILL AFC LORNA	76	2	07	DHIR	946	4.6	20,360
KOKOSING G B ABBY	72	2	08	DHIR	951	4.7	20,290
DAN BA LEE F S ELVIRA	74	2	09	DHIR	843	4.3	19,580
SANDCUT AMOS RITA	72	2	08	DHIR	805	4.1	19,460
LOCUST HILL DUKES JADE	76	2	06	DHIR	887	4.6	19,430
MUNGLES SABO BELINDA	74	2	07	DHIR	855	4.4	19,370
GRAYCE FARMS FOREMOSTS VESTAL	62	2	10	HIR	954	4.9	19,362
DAN BA LEE EMORY GINNY	76	2	07	DHIR	903	4.7	19,220
JUNIOR 2							
DAN BA LEES N EILEEN	70	2	05	DHIR	980	4.4	22,110
JOHN POTTS FOREMOSTS LEE	75	2	04	DHIR	927	4.4	20,970
LONE PALM INDEX BEAUTY	74	2	03	DHIR	1,209	5.9	20,730
PRICE BLACK PRINCES KUBILEE	64	2	01	AR	797	3.9	20,525
LONGMEDO PENNYS CHERYL	74	2	02	DHIR	805	4.0	20,000
SANDE HILL EMORYS DESIRE	70	2	01	DHIR	816	4.2	19,580
HAPPY HILL A LISA	75	2	05	DHIR	771	4.0	19,520
COLBYS GLENNIE	58	2	05	HIR	910	4.7	19,432
KELLOGG EMORYS R CANDIE	75	2	00	DHIR	837	4.3	19,330
LONE PALM INDEX ROSE	74	2	03	DHIR	876	4.5	19,320
SR YEARLINGS							
LONE PALM FORTUNES BONNIE BEA	76	1	11	DHIR	912	4.2	21,490
MILEYS SABE	76	1-	09	DHIR	972	4.8	20,340
MILEYS EMPRESS DULCINEA	76	1	10	DHIR	721	3.9	18,440
TIDELAND HEROS LISA	74	1	11	DHIR	783	4.5	17,460
BUTLER HILL R AMALIE	76	1	11	DHIR	815	4.7	17,420
MILEYS EMPRESS GRACIE	75	1	10	DHIR	694	4.1	16,840
LONE PALM INDEX NAN	75	1	11	DHIR	800	4.8	16,660
MUNGLES J CHAMPION MELISSA	74	1	11	DHIR	689	4.2	16,350
LONE PALM NAVAJO TISH	76	1	10	DHIR	725	4.6	15,670
DENDELS ORCHARDS P CHERIE	75	1	11	DHIR	760	4.9	15,630

Based on Fat Production

MATURE	YR OFF	AGE YR	AGE MO	DIV	MILK	%	FAT
FOX RUN A F C FAYE	71	6	06	DHIR	31,040	5.6	1,736
LANGMEADOW MINNIE	57	8	11	HIR	26,695	5.5	1,461
FOX RUN A F C FAYE	70	5	04	DHIR	32,110	4.4	1,397
VILLA CREST MAE LEISA	70	5	10	DHIR	21,120	6.6	1,388
LINDENHOF T C ELVIRA	71	5	10	DHIR	28,310	4.7	1,327
IDEALS G S EILETTA	58	6	02	HIR	19,226	6.9	1,326
QUEEN S ROSE	67	5	10	DHIR	25,650	5.0	1,295
FAR WEST DUTCH GINNIE	76	7-	08	DHIR	26,630	4.8	1,290
LANGMEADOW CAMEO	57	5	11	HIR	22,811	5.6	1,287
IDEALS SUPERIORS ODETTA	60	9	00	AR	25,252	5.0	1,275
SENIOR 4							
JOHN POTTS FOREMOSTS VERNIE	76	4	11	DHIR	27,950	4.5	1,270
LAUXMONT GENDARMES BEBE	72	4	06	DHIR	23,060	5.2	1,200
IDEALS SUPERIORS GLEE	62	4	06	HIR	22,395	5.2	1,158
LONE PALM C NANA	75	4	06	DHIR	22,560	5.1	1,155
IDEALS SUPERIORS NINON	62	4	10	HIR	20,754	5.4	1,131
TAG LANE PRINCES ELLEN	76	4	06	DHIR	22,040	5.0	1,108
MAR I DOT LUCKYS MARIGOLD	70	4	09	DHIR	22,930	4.8	1,104
PEONY OF HIGHLANDS	75	4	08	DHIR	21,990	5.0	1,094
P B BUTTERFAT QUE TESKA	58	4	06	HIR	18,662	5.8	1,083
BROCKWELL THOR GAYLE	69	4	06	DHIR	15,690	6.9	1,076
JUNIOR 4							
CLEVERLANDS NANCES JUDY JEAN	76	4	05	DHIR	31,990	4.0	1,288
ELMARLO ROSE VELMA	75	4	02	DHIR	21,180	5.8	1,232
RED HILL MUSICAL STARLETT	76	4	00	DHIR	20,850	5.8	1,216
DAN BA LEES TAMIE	68	4	02	DHIR	23,690	4.8	1,145
YELLOW CREEK HANDY SUE	63	4	01	HIR	17,864	6.3	1,122
PRE EMINENT RENEE	58	4	04	HIR	16,247	6.9	1,120
HORNBACK FARM CORPORALS SUE	73	4	04	DHIR	22,320	5.0	1,116
NORGERTS NANCE TID	64	4	04	DHIR	22,066	5.0	1,094
KOSTERS GOLDEN PRINCESS	67	4	01	DHIR	20,670	5.3	1,091
CADENCE CREEK CAPTAIN NINA	73	4	04	DHIR	22,780	4.8	1,086
SENIOR 3							
FRA HIB TOPCATS SAPHIRE	75	3	11	DHIR	30,730	4.9	1,498
IDEALS SUPERIORS NINON	61	3	06	HIR	21,632	5.6	1,218
MYOWN T HORNETS MIL	76	3	09	DHIR	24,530	4.8	1,189
JOHN POTTS FOREMOSTS VERNIE	75	3	08	DHIR	23,670	4.7	1,122
ROYAL CARIOCA OF PINEVIEW	75	3	06	DHIR	23,180	4.7	1,096
YELLOW CREEK WATCH SUNNY	73	3	10	DHIR	21,160	5.1	1,089
HAPPY HILL A LISA	76	3	07	DHIR	21,900	4.9	1,069
YELLOW CREEK DEAR FAIRY	75	3	06	DHIR	20,390	5.2	1,055
DENDELS ORCHARDS BETH	75	3	08	DHIR	20,040	5.3	1,054
YELLOW CREEK BFT DOREEN	69	3	11	DHIR	19,480	5.4	1,044
JUNIOR 3							
PEN COL FORWARD NICOLA	73	3	01	DHIR	19,330	5.8	1,114
GRAYCE FARMS FOREMOST TULIP	61	3	05	AR	21,835	5.1	1,103
IDEALS SUPERIORS GLEE	61	3	03	HIR	20,758	5.3	1,102
TAG LANE FORE MAUDE	74	3	05	DHIR	23,300	4.7	1,095
BEETCHENOW FARMS JERRYS JUDY	75	3	05	DHIR	22,040	4.9	1,079
DENDELS ORCHARDS E LOU	75	3	03	DHIR	23,090	4.6	1,051
WELCOME FORTUNE NIRA	69	3	04	DHIR	18,460	5.6	1,033
LEADERS FAME DONNA	67	3	03	DHIR	22,820	4.5	1,030
TAG LANE PRINCES ELLEN	75	3	02	DHIR	19,350	5.2	1,002
YELLOW CREEK WATCH GRACE	71	3	04	DHIR	17,420	5.7	985
SENIOR 2							
MYRTLEDALES FORTUNE HENNY	76	2	06	DHIR	22,830	4.9	1,108
YELLOW CREEK HANDY SUE	62	2	10	HIR	15,153	6.4	977
GRAYCE FARMS FOREMOSTS VESTAL	62	2	10	HIR	19,362	4.9	954
KOKOSING G B ABBY	72	2	08	DHIR	20,290	4.7	951
HAPPY HILL AFC LORNA	76	2	07	DHIR	20,360	4.6	946
HEYWES DUKE GATA	75	2	11	DHIR	20,760	4.5	926
LONE PALM SUNNY WRINGO	73	2	11	DHIR	18,320	5.0	920
WYNO SALLY	60	2	10	HIR	14,904	6.2	919
GRAYCE FARMS ACTORS DARLING	64	2	11	HIR	17,234	5.3	908
DAN BA LEE EMORY GINNY	76	2	07	DHIR	19,220	4.7	903
JUNIOR 2							
LONE PALM INDEX BEAUTY	74	2	03	DHIR	20,730	5.9	1,209
HOUSLEYS B B BUBBLES	61	2	01	HIR	15,784	6.4	1,013
YELLOW CREEK DEAR FAIRY	74	2	04	DHIR	18,220	5.4	984
DAN BA LEES N EILEEN	70	2	05	DHIR	22,110	4.4	980
JOHN POTTS FOREMOSTS LEE	75	2	04	DHIR	20,970	4.4	927
DENDELS ORCHARDS NOBLE MINNIE	67	2	01	DHIR	17,680	5.2	926
YELLOW CREEK SWEET DAWN	73	2	00	DHIR	17,230	5.3	915
COLBYS GLENNIE	58	2	05	HIR	19,432	4.7	913
ELSVIEW FARM WISTARS FERN	67	2	01	DHIR	18,990	4.8	910
BROCKWELL H J C ALDA	73	2	05	DHIR	17,090	5.3	910
SR YEARLINGS							
MILEYS SABE	76	1-	09	DHIR	20,340	4.8	972
LONE PALM FORTUNES BONNIE BEA	76	1	11	DHIR	21,490	4.2	912
BUTLER HILL R AMALIE	76	1	11	DHIR	17,420	4.7	815
LONE PALM INDEX NAN	75	1	11	DHIR	16,660	4.8	800
TIDELAND HEROS LISA	74	1	11	DHIR	17,460	4.5	783
DENDELS ORCHARDS P CHERIE	75	1	11	DHIR	15,630	4.9	763
LONE PALM NAVAJO TISH	76	1	10	DHIR	15,670	4.6	725
MILEYS EMPRESS DULCINEA	76	1	10	DHIR	18,440	3.9	721
YELLOW CREEK BFT DOREEN	74	1	10	DHIR	13,530	5.2	703
IDACREST B GINGER	74	1	11	HIR	14,634	4.8	701

CLASS LEADER RECORDS OFFICIAL THROUGH DECEMBER 31, 1976

OFFICIAL REGISTERED GUERNSEY COW PERFORMANCE INDEXES

Combining

The USDA Cow Performance Index and AGCC Type Classification Data

Volume 5, No. 3 For September, 1976

The Cow Performance Index List appearing below is compiled for September, 1976 and includes:

1. **Cows with a minimum USDA Cow Index of +650 lbs. milk; and available AGCC classification data.**
2. **Cows automatically designated as Gold Star Dams for having met the following qualifications: (a) have a minimum USDA Cow Index of +750 lbs. milk; (b) have a minimum Repeatability of 32% on at least two records and; (c) are classified Very Good or Excellent; (d) minimum of 270 days if only 2 records.**

The September listing updates Cow Indexes on all eligible registered Guernsey cows calving within 32 months of the start of the September computation, regardless of whether the cow's sire was summarized at that time or not.

(1) Herd owner and address by state, listing qualifying animals owned by him at time Index was compiled.

(2) Name of cow and registration number.

(3) Cow's sire and registration number.

(4) Year of birth.

(5) Cow's Record – average days, number of records; average milk and fat. Average days include completed lactations and records in progress. Average days cannot be used to judge short lactations.

(6) Cow Index – The measure of a cow's transmitting ability for milk (M) and fat (F) compared to breed average herds. The percent Repeatability (% Rpt) is an expression of reliability or precision with which the Index estimates a cow's transmitting ability for milk and fat. Low Repeatabilities – around 20-25% – indicate that an individual cow's transmitting ability for milk and fat may be quite different from her Index Value. However, with a higher Repeatability – 40% and higher – it is more likely that the Index Value is an accurate estimate of transmitting ability.

(7) Cow's most recent classification rating and year.

(8) Year Last Calved (yr. cd.) – at time Index was computed.

(1) Herd Owner & Address / (2) Cow Names & Reg. No.		(3) Sire Name & Reg. No.		(4) Yr Bn	(5) Cows Record Av. das./no.		(6) Cow Index M	F	M	F	Rpt.	(7) Class	(8) Last Calv	
		ALABAMA												
CROY EDGAR W CULLMAN														
CROSS ARROWS DARLING JENNY	2546861	PINE GROVE DARIMOST	577523	70	244	4	12787	506	678	23	34	D73	05	76
		ARIZONA												
HOFFMAN NEIL BUCKEYE														
LINDA VISTA NOBLE EMPRESS	2615651	YELLOW CREEK PRINCE NOBLE	579033	71	302	2	17006	743	738	33	35		01	75
KIBLER WALTER D CHANDLER														
MARKWOOD NANCE FRIEDA	2525051	NORGERTS ROYAL NANCE	533769	69	253	3	19097	728	941	18	43	D75	02	76
NORREN LADS VERITY	2577437	NORREN NANCES LAD	568720	71	225	3	16968	849	734	44	33	V75	03	76
MARKWOOD ENTERPRISES INC CHANDLER														
EDISTO FARMS D F NINEEN	2561700	EDISTO FARMS DARI FAMOUS	576074	70	280	3	17540	746	767	25	33	D75	12	75
HEYWES NANCE BAYON	2566099	NORGERTS ROYAL NANCE	533769	71	305	2	16940	720	735	18	41	D75	08	75
*WELCOME FANCY KAREN	2569631	WELCOME FANCY BILL	577955	70	263	3	19333	860	1045	42	40	V75	12	75
MANOR PRETTY LANITA	2576856	MANOR PRINCE	578583	71	216	3	16372	783	755	38	34	D75	06	76
MANOR FLASHY SYMPHONY	2598261	PINE VISTA FLASH FLASH	576297	71	237	3	17399	686	656	14	39	D75	02	76
CONOVERS TED EVA	2607481	GREEN SLOPES ALADIN TED	579056	72	272	2	16592	686	713	22	30	D75	11	75
		ARKANSAS												
CLOE DCN H BENTONVILLE														
CLOE ACRES CARRIES CAROLINE	2402450	HENSLEE FARMS V FAME	512974	67	248	5	14045	617	714	24	43	V73	03	76
		CALIFORNIA												
CLEVER DIANA TRACY														
CLEVERLANDS ELDORADO JADE BABY	2502383	CLEVERLANDS GENERAL ELDORADO	552896	69	255	5	18186	713	820	29	45	D72	04	76
CLEVER GEORGE H TRACY														
CLEVERLANDS ELDORADOS RHEVA	2435562	CLEVERLANDS GENERAL ELDORADO	552896	67	294	6	17757	691	805	27	46	V74	10	75
CLEVERLANDS HEROS ROMILDA ANN	2441014	WYNO SAINTS HERO	539419	67	305	6	19590	736	798	18	45	V74	06	75
CLEVERLANDS ELDORADO ETHA CECI	2461046	CLEVERLANDS GENERAL ELDORADO	552896	68	303	5	15405	603	696	17	45	A71	07	75
*CLEVERLANDS ELDORADO SUGAR PIE	2508221	CLEVERLANDS GENERAL ELDORADO	552896	69	274	5	19271	709	942	28	45	V75	02	76
CLEVERLANDS DARIMOST PERL NOMI	2524449	WESTERN GLOW DARIMOST	546331	69	267	5	19020	696	715	21	45	V75	03	76
CLEVERLANDS ELDORADO YUDELLE	2554742	CLEVERLANDS GENERAL ELDORADO	552896	70	269	4	17319	678	703	25	44	D74	01	76
CLEVERLANDS ELDORADO CORINNE	2596467	CLEVERLANDS GENERAL ELDORADO	552896	71	305	2	17096	681	683	25	41	D74	05	75
CLEVERLANDS BANNER FERNANDA	2625984	OLYMPIC VIEW A BANNER	572639	72	258	2	17727	709	831	29	38	D75	12	75
CLEVER JAMES A TRACY														
CLEVERLANDS ELDORADO ISABINA	2587897	CLEVERLANDS GENERAL ELDORADO	552896	71	237	3	16848	630	714	22	43	D74	03	76
CLEVER JOHN R TRACY														
CLEVERLANDS ZENITH GLOZELLE	2609939	CLEVERLANDS ZENITH	575523	72	305	2	19056	755	780	23	30	V75	07	75
CLEVER LOUISE R TRACY														
CLEVERLANDS ELDORADO CIADEM	2544288	CLEVERLANDS GENERAL ELDORADO	552896	70	271	4	17686	701	731	27	44	D72	12	75
CLEVER STUART R TRACY														
CLEVERLANDS ELDORADO MUFFIN	2524368	CLEVERLANDS GENERAL ELDORADO	552896	69	292	4	18229	696	787	26	44	D72	10	75
FARNSWORTH EST HOWARD G LE GRAND														
DORELLA PLATOS MANDY	2499852	DORELLA NANCES PLATO	572430	69	263	4	15632	737	691	32	34		02	76
GOUVEIA DANIEL HILMAR														
DANDI GOLDE CORPORALS STAR	2653867	APPLEBROOK FAMES CORPORAL	557482	72	194	2	19864	813	748	27	35		04	76
HANSEN GLENN & ELSIE SANTA ROSA														
GLEN EL Z CONSTANCE	2440731	CHEDAS Z SAM	569386	67	273	7	15407	677	704	19	37		05	76
HUNT IVAN H & CHARLOTTE E LINCOLN														
HEART H ECS EMILY	2505196	HEART H DARIMOST ED	577694	69	304	4	14696	634	678	23	33		09	75
KESSLER W ARNOLD GALT														
CLARAVALE H H BEAUTY SPOTS	2483365	BAY MEADOW BILLYS HIS HONOR	573212	68	281	5	15987	668	671	23	37	D75	01	76
BAY MEADOW FORTUNES CHERRY	2584958	GRAIN MEADOW D FORTUNE	566944	72	285	2	16814	700	694	19	39	V75	10	75
BAY MEADOW HORNETS CONSTANCE	2584963	CLOVELLY TOP HORNET	575666	72	227	3	14858	658	730	24	41	E75	05	76
BAY MEADOW HORNETS DAIRYQUEEN	2584964	CLOVELLY TOP HORNET	575666	72	305	2	16534	715	974	31	39	V75	05	75
BAY MEADOW HORNETS ANNETTE	2611889	CLOVELLY TOP HORNET	575666	72	305	1	15157	568	768	16	34	V75	04	75
BAY MEADOW HORNETS LORRAINE	2611892	CLOVELLY TOP HORNET	575666	72	205	2	15977	647	806	22	38	V75	04	76
BAY MEADOW HORNETS MIMI	2633787	CLOVELLY TOP HORNET	575666	73	253	1	16497	592	828	15	33	D75	11	75
BAY MEADOW HORNETS HEIRESS	2636251	CLOVELLY TOP HORNET	575666	73	140	1	17298	659	864	23	33		02	76
BAY MEADOW HORNETS HERITAGE	2640851	CLOVELLY TOP HORNET	575666	73	127	1	18261	820	940	35	33		03	76
BAY MEADOW HORNETS HONEYDEW	2646135	CLOVELLY TOP HORNET	575666	74	096	1	16152	637	772	22	33		04	76

KOLLER GLENN T FRESNO
MAJESTYS LUZETTE OF WESTLANE 2425847 WASHOUGAL CADET MAJESTY 501586 67 279 7 13341 574 734 26 46 02 76
ELDORADO LULITA OF WESTLANE 2458193 CLEVERLANDS GENERAL ELDORADO 552896 68 301 5 12506 582 665 28 45 06 75
MACLUSI VERNON R RIO LINDA
WESTERN MEADOW EL DARA 2370407 CLEVERLANDS GENERAL ELDORADO 552896 66 304 6 13880 674 735 37 45 08 74
MEADOW GOLD FARMS BAKERSFIELD
BEATRICE LAFAYETTES SUSIE 2434857 BEATRICE RIVAL LAFAYETTE 565968 67 186 2 17789 871 731 40 30 V75 05 76
MICKELSEN GEORGE PETALUMA
NESLEKCIM JULES QUINCE 2490236 NESLEKCIM FORTUNES JULES 571914 69 235 3 14142 617 677 25 29 V74 12 75
NESLEKCIM KENOS DELLA 2557549 NESLEKCIM FORTUNES KENO 578208 70 294 3 15109 624 688 17 34 D74 10 75
NESLEKCIM LORENS LITTLE JANA 2635419 WILSONA SULTAN LOREN 580722 72 305 1 18642 741 812 23 23 05 75
NESLEKCIM SULTANS HILDA 2635420 WOODACRES SULTAN 573658 72 305 1 17458 683 779 19 29 06 75
NELSON DENNIS E HILMAR
CAROL LYNN PATSY MODEL 2622430 OLYMPIC VIEW A BANNER 572639 72 305 1 16169 781 686 27 32 D75 09 75
ORISIO AMELIA TULARE
LONE PALM NAVAJO MAMIE 2641792 LONE PALM INDEX NAVAJO 586325 73 254 1 17317 772 678 27 23 11 75
LONE PALM NAVAJO SUGAR 2664324 LONE PALM INDEX NAVAJO 586325 74 185 1 17114 853 685 35 23 01 76
ORISIO GENEVA TULARE
LONE PALM PRINCE OLIVIA 2630364 LYRENE MAY ROSE PRINCE 553667 72 251 2 21633 936 775 33 40 D75 01 76
ORISIO RAYMOND TULARE
LONE PALM CHERUB GIPSY 2321577 LONE PALM RIVALS CHERUB 545813 64 294 5 18056 747 966 27 34 D68 11 75
*BEATRICE FERNDALE JANIE 2446151 ADOHR PRINCE FERNDALE 561775 68 277 3 19711 909 1137 51 33 E76 12 75
GOLDEN CROWN RIVALS ROANAN 2483453 BEATRICE RIVAL LAFAYETTE 565968 66 265 5 20553 888 1446 57 37 V75 04 76
ADOHR LAFAYETTE L CROSSE 2497817 HIGH MEADOWS JOLLY LAFAYETTE 557896 69 298 4 15188 601 682 13 41 D75 10 75
LONE PALM CHAMPION NANETTE 2588391 HOUSLEYS J CHAMPION 558947 71 259 3 21280 951 755 34 43 E75 02 76
LONE PALM F NORMINE 2627722 GRAIN MEADOW D FORTUNE 566944 72 202 2 20583 859 805 22 39 V75 04 76
LONE PALM FORTUNES TRIM 2641799 GRAIN MEADOW D FORTUNE 566944 73 252 1 21519 917 809 25 35 11 75
LONE PALM NAVAJO IVIE 2664328 LONE PALM INDEX NAVAJO 586325 73 216 1 16692 874 654 37 24 12 75
ORISIO RAYMOND & WILSON R D & DOUGLAS TULARE
*MYOWN T HORNETS MIL 2591288 CLOVELLY TCP HORNET 575666 71 305 2 19615 897 1296 52 37 V75 08 75
ORISIO RICHARD TULARE
LONE PALM NAVAJO ROSETTA 2673992 LONE PALM INDEX NAVAJO 586325 74 089 1 19803 941 891 41 22 04 76
ORISIO RICHARD & RAY TULARE
CLEVERLANDS LAFAYETTE ORRICE 2629209 HIGH MEADOWS JOLLY LAFAYETTE 557896 72 257 2 18129 734 658 20 37 V75 12 75
PIERCE JOSEPH S HILMAR
CLEVERLANDS ELDORADO POSY 2519516 CLEVERLANDS GENERAL ELDORADO 552896 69 305 3 16340 681 723 25 43 A75 04 75
SILACCI DONALD V PETALUMA
SILDONS TOP HORNET SAL 2579566 CLOVELLY TOP HORNET 575666 71 305 2 13992 577 712 16 39 V75 02 75
SOARES DUANE FRESNO
CLEVERLANDS ELDORADOS LILITA 2240230 CLEVERLANDS GENERAL ELDORADO 552896 63 196 1 17816 993 871 55 36 V71 12 75
WHITESBRIDGE ELDORADO NANCI 2463079 CLEVERLANDS GENERAL ELDORADO 552896 68 295 4 13454 621 663 30 44 D72 03 75
WHITESBRIDGE ELDORADOS JAN 2463081 CLEVERLANDS GENERAL ELDORADO 552896 68 300 5 15022 693 978 44 45 D71 02 75
WHITESBRIDGE ELDORADO BEULAH 2463083 CLEVERLANDS GENERAL ELDORADO 552896 68 275 6 15227 588 996 30 46 D75 01 76
DULESO SUCCESSS TONI 2577576 HANOVER HILL FAME SUCCESS 558237 71 305 2 13573 534 677 11 40 A75 06 75

COLORADO

FORSYTH W DEAN LONGMONT
GAY LUE FAYVOR DORA 2607523 HOUSLEYS DARI FAYVOR 580919 72 231 2 16889 748 803 32 39 V75 01 76
LEVITT EMMA V THAYER BROOMFIELD
THAYERS AGATHA FOREMOST ADORA 2590436 GAYOSO VIEW FAMES FOREMOST 558793 71 305 2 15107 587 737 23 38 V75 07 75
WETTERICH GEORGE H JR CEDAREDGE
GRAYSMARSH B MAYDIA 2604161 OLYMPIC VIEW A BANNER 572639 72 199 2 13725 551 677 22 36 V75 04 76

CONNECTICUT

CHENEY A AUSTIN LITCHFIELD
PINE VISTA W ADA 2342986 LYRENE MYRAS WISTAR 537680 65 276 7 14966 759 652 38 45 V73 11 75
FALCONS EMORY COLLEEN 2578519 SANDE HILL DOUBLE EMORY 567336 71 305 2 13809 665 798 23 39 D74 07 75
FALCONS CORPORAL PRUDENCE 2613781 APPLEBROOK FAMES CORPORAL 557482 72 291 1 13963 693 656 24 34 07 75
CHILD WILLIAM C WOODSTOCK
VALLEYSIDE ORNAS OREKA 2300811 OLD HOMESTEAD C A B A PHAREKA 505970 61 305 4 11738 549 656 22 44 08 75
GADBOIS GEORGE O COLCHESTER
MAEGCG ROWENA 2485510 OLD HOMESTEAD C A B A PHAREKA 505970 69 298 5 12142 518 666 15 45 09 75
GREENBACKER LOIS SHETTLEWORTH MERIDEN
GREENVIEW HOLLIREX SUZY 2622525 WELCOME FLASHS HOLLIREX 570735 73 222 2 16279 678 932 39 39 02 76
GREENBACKER NANCY MERIDEN
GREENVIEW HOLLIREX MURIAL 2610846 WELCOME FLASHS HOLLIREX 570735 72 194 2 15085 591 745 27 39 03 76
LARKIN HOWARD T MIDDLEBURY
ATTEBROC FLASHS FERNE 2529857 ATTEBROC FLASH DIVIDEND 577154 70 305 3 11448 505 671 23 38 D73 12 74
MCCANN F W BRIDGEWATER
FAR WEST FOREMOST PHOEBE 2281380 GAYOSO VIEW FAMES FOREMOST 558793 64 305 7 18882 793 1033 35 45 E74 08 75
TRAVER ALFRED M JR WATERTOWN
MERIT F ERMA 2452639 PINE VISTA FLINT 572073 68 302 3 16407 602 831 15 33 D74 04 75

FLORIDA

WARD CARROLL L JR ASTATULA
LAY LAINE BONUS SANDY 2610490 EDISTO FARMS FAVORITES BONUS 579589 72 223 2 14860 578 798 23 36 D74 02 76
*LAY LAINE BONUS LAURA 2615224 EDISTO FARMS FAVORITES BONUS 579589 72 277 2 14785 600 758 24 36 V74 11 75
MECCA ROSE PRED H SPIREA 2650381 NYALA ATHENAS PREDICTION 569731 70 293 2 17128 623 693 14 32 D74 10 75
WARD FREDERIC L ASTATULA
MARICHSON BOND DORE 2539320 WOODACRES BONMOST 573661 68 305 4 16206 730 733 36 36 V74 08 75

GEORGIA

EVERETT E JARRETT MONTEZUMA
MAPLERETT FORTUNES SHARON 2248174 FAIRLAWN K FORTUNE 510634 63 304 9 15824 663 731 22 46 V72 07 75
HAGA H J FORT VALLEY
CLEARBRANCH BILLYS BESSIE 2223569 BURGERS PLACE BILLY 511244 63 296 9 16233 656 970 24 47 V71 11 75
GAYVIL PHAREKAS EUNICE 2552936 OLD HOMESTEAD C A B A PHAREKA 505970 71 305 2 14146 558 790 14 41 D74 01 75
GAYVIL PHAREKAS LADY 2552938 OLD HOMESTEAD C A B A PHAREKA 505970 70 242 3 16769 691 1125 31 42 A74 03 76
*PINEMONT Y ANNETTE 2576115 PINEMONT WOOD YEOMAN 581824 71 245 3 16258 649 979 28 33 V74 02 76
YODER ALLEN M MONTEZUMA
LYNWORTH FORTUNES PAMELA 2442228 YELLOW CREEK S FORTUNE 528754 67 293 6 14193 661 684 41 45 V70 11 75
GRASSLAND L P MIDGET 2568989 LYRENE MAY ROSE PRINCE 553667 71 294 3 15975 679 663 27 43 V74 10 75
QUAIL ROOST DIVIDEND RITA 2622384 ATTEBROC FLASH DIVIDEND 577154 72 305 1 14106 571 675 21 30 08 75
YODER ALVA E MONTEZUMA
HEAD ACRES FORTUNES JANET 2261317 YELLOW CREEK S FORTUNE 528754 64 295 9 13121 617 670 38 46 V70 12 75

IDAHO

BAKER DAVID HOMEDALE
GRAYSMARSH B PHILLY 2524772 OLYMPIC VIEW A BANNER 572639 70 282 4 15598 640 965 34 41 V75 12 75
IVERSON CLIFFORD & MARILYN JEROME
IDAGRACE E DAHLIA 2472933 CLEVERLANDS GENERAL ELDORADO 552896 68 288 4 12136 518 696 29 43 05 75
IVERSON SCOTT JEROME
HILLS TWILIGHT LASSIE 2644774 SANDE HILL DOUBLE EMORY 567336 73 284 1 13301 581 681 18 33 10 75
PAISLEY H K SPIRIT LAKE
DELPHI DELL SHOWBOYS PEGGY 2480253 PRICES BERNICES SHOWBOY 552188 68 305 5 14234 687 674 33 39 D71 09 75
PRITZL JOE FRUITLAND
WESTLYNN F NICE LADY 2634699 GRAIN MEADOW D FORTUNE 566944 73 216 1 16969 680 710 19 33 12 75

PRITZL ROBERT A NEW PLYMOUTH
PRESTDALE A VALENTINE 2441539 PRESTDALE F ARTIC 549335 67 272 7 13270 643 657 41 45 04 76
ILLINOIS
BAKER GEORGE L MOLINE
*DANCYVILLES WISTAR JANE 2460181 LYRENE MYRAS WISTAR 537680 68 305 5 12316 592 762 38 44 V76 08 75
BAUER LOREN D RANKIN
HEISER FARM CHAMPION DORIE 2510271 ANSMIL CHAMPION CHUM 561468 69 277 4 14203 529 832 7 43 V75 12 75
REN LO EMORY JENNY 2618731 SANDE HILL DOUBLE EMORY 567336 72 203 2 11491 475 689 15 39 D75 10 75
BURKEY MILTON & ELEANOR WARREN
VIR JAC FARM ELNORAS EMMAJEAN 2637101 SANDE HILL DOUBLE EMORY 567336 73 302 1 10250 431 664 18 30 D76 08 75
DUERINGER LOWELL A & SONS MELVIN
DUERINGERS M R CARRIE 2489687 LYRENE MAY ROSE PRINCE 553667 69 305 4 14511 709 665 35 43 V75 08 75
ERDMAN LINDA CHENOA
HERB RO PHREIDAS WISTY 2415821 LYRENE MYRAS WISTAR 537680 67 277 6 14864 742 689 38 45 V72 02 76
*MYOWN TOP MARINE MEL 2581937 MCDONALDS TOP MARINE 579704 71 275 3 16927 670 815 11 39 V76 12 75
MYOWN T HORNETS MARJORIE 2631753 CLOVELLY TOP HORNET 575666 72 305 1 15014 704 715 21 34 V76 08 75
ERDMAN MARK CHENOA
MYOWN FAYVORS LUETTA 2610059 HOUSLEYS DARI FAYVOR 580919 72 173 2 16728 717 740 27 38 V76 05 76
ERDMAN MARK & BEITZ LEON CHENOA
MYOWN DEACONS PAM 2654130 LYRENE WISTAR DEACON 582195 74 051 1 15610 632 750 28 19 V76 05 76
ERDMAN MYRON E CHENOA
MYOWN PEERS GLORY 2575215 ROBERTS FARM ROYALS PEER 536182 70 302 4 17940 729 682 13 42 A73 09 75
MYOWN WISTARS ELSA 2575221 LYRENE MYRAS WISTAR 537680 70 242 4 20127 890 1323 53 43 D75 05 76
FRAJOMA INC CHICAGO
MUEHLING MEADOWS DEACON FAIR 2645561 LYRENE WISTAR DEACON 582195 73 026 1 15562 956 696 44 21 V76 05 76
HARTLEY H E CENTRALIA
NOBLE MARTHA OF PRAIRIE VIEW 2563740 APPLEBROOK FAMES CORPORAL 557482 70 274 4 12747 535 731 23 43 01 76
LAESCH BROS NORMAL
CREEK VIEW BON SUNBEAM 2253321 ROES MOR BON FAME 556485 64 294 9 14523 689 704 32 40 D67 12 75
LATCH LESLIE D SUMNER
KAJO S H DOUBLE EMORYS BUNNY 2602229 SANDE HILL DOUBLE EMORY 567336 72 305 1 14170 670 796 25 35 V76 08 75
LATCH W J SUMNER
KAJO DOUBLE EMORYS ROXY 2585413 SANDE HILL DOUBLE EMORY 567336 71 193 2 13174 578 656 15 39 D75 05 76
KAJO DOUBLE EMORYS MAPLE 2610819 SANDE HILL DOUBLE EMORY 567336 72 293 2 13133 562 699 14 40 D75 10 75
KAJO DOUBLE EMORYS MICKEY 2612139 SANDE HILL DOUBLE EMORY 567336 72 289 2 15261 624 911 19 40 D76 10 75
LEWIS WARREN J QUINCY
SUNNY VIEW LEANNE JULIE 2475303 ANSMIL CHAMPION CHUM 561468 68 305 4 12043 490 738 9 43 07 75
MOHR BROS NORMAL
HILLTOP WISTARS ELLIE 2485679 LYRENE MYRAS WISTAR 537680 68 270 6 15015 711 835 41 45 V75 04 76
MALABOO WAY W ALICE 2512369 LYRENE MYRAS WISTAR 537680 69 305 5 14646 592 820 26 45 D72 08 75
REDBUDS QUOTE 2517328 APPLEBROOK FAMES CORPORAL 557482 69 198 2 24011 1130 1396 64 40 A76 04 76
REDBUDS SPARKY 2591680 SANDE HILL DOUBLE EMORY 567336 71 284 2 16531 603 1078 22 40 D75 11 75
MUEHLING GREGORY L CISSNA PARK
MUEHLING MEADOWS FURY BUBBLES 2484453 MUEHLING MEADOWS SUPREME FURY 571237 68 267 5 16376 701 762 26 35 V76 03 76
MUEHLING RICHARD L CISSNA PARK
MUEHLING MEADOWS EMORY AMY 2572533 SANDE HILL DOUBLE EMORY 567336 71 269 3 16327 611 837 10 41 D75 12 75
NIEMANN RITA M BUCKLEY
NIEMANN FARMS BARBIE 2353444 REN LO C BONS PROMISE 565651 65 282 9 13718 581 902 28 36 03 76
OFFENHEISER MELVIN L & CHARLICE H ELIZABETH
DERINDA CADETS MAYBELLE 2362286 WASHOUGAL CADET MAJESTY 501586 65 294 6 15187 664 942 32 45 V73 12 75
OCIJEN LORITA ANN PROPHETSTOWN
SHADY HEITZ EMORYS IDA 2598677 SANDE HILL DOUBLE EMORY 567336 71 305 2 9438 472 671 23 39 V76 05 75
SHADY HEITZ EMORYS CAROL 2601875 SANDE HILL DOUBLE EMORY 567336 71 305 2 10252 439 721 19 39 D75 03 75
SIEDSCHLAG HERMAN W SPRING GROVE
MYOWN PROGRESS JUNE 2631757 PINE VISTA PROGRESS 579973 72 184 2 15915 740 810 32 31 04 76
SNOOK WALTER L OTTAWA
WINDEMERE ELDORADOS WANDA 2486579 CLEVERLANDS GENERAL ELDORADO 552896 68 261 6 12619 583 711 31 45 05 76
WINDEMERE ELDORADOS VALERIE 2486580 CLEVERLANDS GENERAL ELDORADO 552896 68 259 5 13182 600 764 32 44 09 75
WINDEMERE COUNTS NATALIE 2603791 WINDEMERE ELDORADOS COUNT 579178 70 305 3 14501 689 803 38 29 08 75
UNIVERSITY OF ILLINOIS URBANA
MUEHLING MEADOWS DEACON CRISTI 2645562 LYRENE WISTAR DEACON 582195 73 087 1 14501 707 659 28 23 D76 02 76
WILLER GEORGE H QUINCY
FARVIEWS BELLINDAS CAROL 2519903 APPLEBROOK FAMES CORPORAL 557482 70 305 2 13214 478 691 15 40 03 75
WILLER ROCHELLE QUINCY
TERANCO CORPORAL MAE 2548913 APPLEBROOK FAMES CORPORAL 557482 70 305 3 12576 609 689 28 42 09 75
WISE MR & MRS IVAN DAKOTA
MEADOWHILL GENERAL CHIC 2489610 CLEVERLANDS GENERAL ELDORADO 552896 69 302 2 11483 541 830 38 35 02 76
INDIANA
BAKER MR & MRS DANIEL W & FAMILY MIDDLETOWN
DAN BA LEE D E JEWEL 2582874 SANDE HILL DOUBLE EMORY 567336 71 305 2 21355 849 1378 40 40 D75 05 75
COLBYS B BOBBIE 2586140 APPLEBROOK FAMES CORPORAL 557482 72 300 2 14942 646 685 22 40 V75 09 75
DAN BA LEE D E JOAN 2625360 SANDE HILL DOUBLE EMORY 567336 72 247 1 13971 616 675 17 36 10 75
DAN BA LEE EMORY GINNY 2630254 SANDE HILL DOUBLE EMORY 567336 73 254 1 15869 690 913 27 35 10 75
DAN BA LEE EMORY EVE 2641978 SANDE HILL DOUBLE EMORY 567336 73 112 1 13705 537 680 14 35 03 76
DAN BA LEE EMORY ANGLE 2642150 SANDE HILL DOUBLE EMORY 567336 73 080 1 17095 748 912 29 35 04 76
BURK BARTON FARM MULBERRY
LYRENE CLINT NETTIE 2577789 KELLOGG NANCES PRINCE 579650 72 285 2 12945 660 706 33 35 D74 02 75
CONDER DALLAS G STANFORD
GOLDEN HAVEN TDS BETTE 2564070 WEE MANOR TOP DIVIDEND 579211 70 184 2 14274 491 815 21 27 V75 04 76
DIRCKSEN DAVID WATERLOO
SOUTH VIEW DIRK GLADYS 2346804 SOUTH VIEW NANCES DIRK 565285 66 274 7 16342 799 806 39 38 V74 03 76
CHENANGO NINEVA 2629997 CLOVELLY TOP HORNET 575666 73 305 1 13414 603 669 16 33 08 75
CHENANGO BERGEN 2630000 CLOVELLY TOP HORNET 575666 73 245 1 15548 770 823 28 33 10 75
FENNEMAN LOUIS HOLLAND
FAIRVIEW COUBLE EMORY HONEY 2644428 SANDE HILL DOUBLE EMORY 567336 73 295 1 10963 551 673 18 33 09 75
FAIRVIEW DOUBLE EMORY FAY 2644430 SANDE HILL DOUBLE EMORY 567336 73 305 1 13945 686 776 23 32 08 75
FRANKS THOMAS JAY WAWAKA
FRA HIB T C BETTY 2286545 GAYOSO VIEW TOP COMMAND 549235 64 287 8 15823 722 689 18 46 V71 02 76
MAPLE MANOR WISTAR FLAME 2570650 LYRENE MYRAS WISTAR 537680 71 256 3 16683 774 720 33 40 V75 02 76
FRANKS WILLIAM T WAWAKA
FRA HIB T C SATIN 2306844 GAYOSO VIEW TOP COMMAND 549235 65 298 8 15461 673 653 12 46 D72 11 75
FRA HIB DUKE DUCHESS 2473668 WALKER FARMS GRAND DUKE 573574 68 305 4 17813 849 683 36 43 V75 07 75
GOLDEN GUSHER LTD KIRKLIN
NORMANDY RESINA 2618730 APPLEBROOK FAMES CORPORAL 557482 72 161 1 15261 629 826 26 35 02 76
HAARER SYLVESTER R & VERLIN E SHIPSHEWANA
SYL VER RIDGE SWEET MONICA 2549916 YELLOW CREEK SWEET SPOT 574566 70 250 3 14326 661 656 25 31 02 76
HOCHSTETLER MELVIN L BREMEN
*PENNYRILE T H GENIE 2592160 CLOVELLY TOP HORNET 575666 71 299 2 13814 619 956 37 37 V75 07 75
HOOVER PAUL & MYRTLE & HOOVER CLARENCE G & LAURETTA GOSHEN
SPUDRIDGE BAMBI BERNIE 2605335 APPLEBROOK FAMES CORPORAL 557482 71 245 3 17004 798 936 34 42 D74 03 76
HOUSER MR & MRS RICHARD L & FAMILY BRYANT
TRI HAVEN CORP SUE 2595887 APPLEBROOK FAMES CORPORAL 557482 71 228 3 13949 634 725 27 41 04 76

KITCHEL CHERYL RICHMOND
KORONA GOLDIE CHAMP GILDA 2619511 MAPLEWOOD A B CHAMPIONS PRIDE 582722 72 301 1 14232 695 659 31 22 09 75
KRANNERT EST ELLNORA D INDIANAPOLIS
NORMANDY RAMONA 2557026 APPLEBROOK FAMES CORPORAL 557482 70 305 2 17942 759 913 29 40 07 75
LAMBRECHT PAUL & FAMILY BEDFORD
BLISS HAVEN GAYLADY 2362771 NORGERTS ROYAL PAULSON 533774 66 276 7 14755 607 699 16 46 V74 03 76
LIPPLY MAURICE D SILVER LAKE
GOLDEN FLO NANCE THELMA 2403687 NORGERTS ROYAL NANCE 533769 66 275 6 15071 660 728 19 46 V74 03 76
MEADOWCROFT CHUMS JACKIE 2501440 ANSMIL CHAMPION CHUM 561468 69 254 5 14849 697 710 16 44 V75 06 76
LEA CALE PRINCESS BESSIE 2536959 LYRENE MAY ROSE PRINCE 553667 69 260 2 18651 828 684 31 41 E75 12 75
LEA DALE S LADY 2593507 HANOVER HILL FAME SUCCESS 558237 71 269 2 21153 923 1214 38 40 V75 12 75
MCFARLAND GUY & SONS INDIANAPOLIS
GUERNSIANA N D DIAMOND 2462657 NORGERTS NANCE DIANTHA 568619 68 284 5 13804 582 658 22 38 12 75
GUERNSIANA N D PETITE 2488375 NORGERTS NANCE DIANTHA 568619 68 305 4 14762 639 738 27 36 V72 07 75
GIPPY JOLLY BEA 2524923 BAY MEADOW JOLLY DEACON 573991 70 247 4 14775 642 653 30 37 D72 04 76
GUERNSIANA N D RODA 2578037 NORGERTS NANCE DIANTHA 568619 71 305 2 14137 657 695 32 32 01 75
GUERNSIANA N D VICTORIA 2630859 NORGERTS NANCE DIANTHA 568619 73 305 1 15052 640 654 23 26 08 75
MEIER LAWRENCE & FAMILY WOLCOTT
IO LA N PRINCE MONICA 2656545 KELLOGG NANCES PRINCE 579650 74 070 1 13818 637 680 33 27 04 76
METZGER FARMS INC CLAYPOOL
METZGER FARMS VALOR ROLANDA 2152613 METZGER FARMS TRANSFER VALOR 539742 62 305 10 17413 924 838 54 47 E69 07 75
METZGER FARMS A F C ROSEANN 2611369 APPLEBROOK FAMES CORPORAL 557482 72 263 2 16231 834 662 26 40 V75 12 75
MITHOEFER DAN & LORETTA & FAMILY NEW PALESTINE
LYRENE FARGO JESSELLA 2597840 LYRENE FARGO 574026 72 305 1 15068 711 732 29 32 V75 07 75
MITHOEFER JULIUS & FAMILY NEW PALESTINE
JUALMI EMORY IRMA 2349480 SANDE HILL DOUBLE EMORY 567336 65 294 7 11119 462 696 15 45 D72 07 74
REKEWEG MELVIN & SONS WOODBURN
CLEAR VIEW H MAY 2587831 CLOVELLY TCP HORNET 575666 71 274 3 14385 634 928 26 40 V75 12 75
CLEAR VIEW E DORA 2603238 SANDE HILL DOUBLE EMORY 567336 72 258 2 15152 640 951 25 40 D75 12 75
RICHEY ROBERT & FAMILY ALBANY
HEDGELANDS T D EFFIE MAE 2599224 WEE MANOR TOP DIVIDEND 579211 71 305 2 15619 734 894 42 31 D74 01 75
RIGGS LEE M & FAMILY EVANSVILLE
GREEN RIDGE CORPORAL RUTHANN 2592725 APPLEBROOK FAMES CORPORAL 557482 72 245 3 15292 716 658 25 41 D74 03 76
GREEN RIDGE CORPORAL CATHY 2592726 APPLEBROOK FAMES CORPORAL 557482 71 239 3 16234 762 725 29 41 V75 04 76
SHIRK BEN M GOSHEN
OWENS PLACE SUPREMES LAVINIA 2186253 YELLOW CREEK JEWEL SUPREME 475595 62 281 9 12154 585 718 30 46 V69 01 76
SHUMATE BAYARD & WITHAM MARCUS & FAMILY LEBANON
CORNER GROVE CO MARCEY 2612026 APPLEBROOK FAMES CORPORAL 557482 72 231 2 14571 637 722 23 39 02 76
SICKELS TERRELL E & FAMILY WINCHESTER
MILK MADE CHRISTIE D 2621280 WEE MANOR TOP DIVIDEND 579211 72 304 1 14099 534 691 20 25 08 75
SIESS FRED & ARTMAN ALTA LEBANON
BIG SPRINGS E CAROLYN 2522316 CLEVERLANDS GENERAL ELDORADO 552896 70 305 4 12558 566 927 40 44 D72 12 74
SOUTH VIEW FARMS INC SOUTH WHITLEY
*SOUTH VIEW JOES DEBRA 2515170 SOUTH VIEW BILLY JOE 575202 69 257 5 15159 673 780 23 34 V75 05 76
SOUTH VIEW HORNETS DUSTY 2537781 CLOVELLY TCP HORNET 575666 70 285 4 13978 669 700 22 42 V75 12 75
SOUTH VIEW JOES CHERRY 2537786 SOUTH VIEW BILLY JOE 575202 70 255 4 15046 744 730 33 33 D72 04 76
SOUTH VIEW DONS JERRY 2547169 SOUTH VIEW FACTORS DON 579514 70 216 3 16140 781 693 33 31 V75 11 75
SOUTH VIEW DONS SUSIE 2568322 SOUTH VIEW FACTORS DON 579514 71 289 3 15665 779 712 36 32 V75 10 75
SOUTH VIEW FABIAN BELLE 2631408 GRANDVIEW WISTARS FABIAN 583550 73 305 1 14243 688 676 30 28 08 75
SOUTH VIEW HORNETS LUELLA 2633892 CLOVELLY TCP HORNET 575666 73 238 1 13565 675 674 23 33 11 75
SOUTH VIEW FABIAN JANET 2634732 GRANDVIEW WISTARS FABIAN 583550 73 305 1 13812 706 652 32 28 07 75
SOUTH VIEW T H DAFFODIL 2637220 CLOVELLY TOP HORNET 575666 73 305 1 20274 851 1191 37 34 07 75
SOUTH VIEW WISTARS TRINKET 2637221 GRANDVIEW WISTARS FABIAN 583550 73 243 1 16666 688 943 32 27 11 75
STANER ROBERT BREMEN
OWENS PLACE BFT THRILL 2258910 MULHOCAWAY BUTTERFAT JEWELER 546396 63 302 8 17048 699 950 32 42 E71 09 75
STOUDER H O & SONS SOUTH WHITLEY
BREMWAY LEADER ELLIE 2603713 BREMWAY M R PRINCE LEADER 581012 72 305 2 16218 705 920 41 29 09 75
WEAVER OSCAR R & TRUMAN RAY GOSHEN
YELLOW CREEK BFT DOREEN 2308820 WOODACRES EMPORER 549588 64 305 7 17004 843 699 28 46 E72 01 75
PRINCE HUGO LOTTIE 2489124 LYRENE MAY ROSE PRINCE 553667 68 305 1 21714 1140 801 46 36 E75 06 75
YELLOW CREEK DEAR FAIRY 2550072 YELLOW CREEK BFT DOLPHIN 576264 70 265 4 18185 889 862 39 39 V75 01 76
BEVJAC CHOICE CHERIE 2601345 KELLOGG MINNIES CHOICE 580204 71 199 3 13942 603 694 21 37 V75 04 76
WEAVER VIRGIL C GOSHEN
VILLA CREST F LORRA 2505435 LYRENE FINANCIER 560029 69 282 4 14610 642 662 26 37 E75 12 75
WEBER DENNY KENDALLVILLE
MAPLE ROW FORTUNES IDA 2326803 YELLOW CREEK S FORTUNE 528754 65 303 8 14913 755 671 46 46 V74 08 75
WEBER EUGENE KENDALLVILLE
GENEGLOW VELVET 2535263 TANNERY HILL NOBLES KING CGHB016527 69 271 5 17549 894 885 50 39 V74 03 76
WEBER MR & MRS EUGENE KENDALLVILLE
CHARLTON S F FLO 2312414 YELLOW CREEK S FORTUNE 528754 65 295 5 15088 823 674 54 44 D68 06 75
GENEGLOW BFT FERNE 2605650 GENEGLOW BFT MASTER 581368 72 285 2 19040 891 735 34 27 D74 11 75
WELDY DR MAURICE L GOSHEN
CVERLAND HILL CORPORAL LUCKY 2538624 APPLEBROOK FAMES CORPORAL 557482 70 305 2 13789 607 695 23 40 03 75
HIDDEN GOLD B GINA 2571104 HIDDEN GOLD B BILLY 579701 71 305 3 13976 591 682 21 29 D74 07 75

IOWA

BENTLEY ALLAN & FAMILY AMES
SUNESLOPE FOR DEEDE 2344742 YELLOW CREEK S FORTUNE 528754 65 303 7 16433 804 926 53 46 V72 09 75
BURKHART DAVID P THOR
GOLDEN RAES TOP HORNETS DIXIE 2634463 CLOVELLY TCP HORNET 575666 73 305 1 14094 643 750 25 32 08 75
FELDMANN FRANCIS J HOPKINTON
ROLLING VIEW ACRES JOAN 2283178 WHITE LICK NORAS PRINCE 500959 63 305 6 13342 532 691 18 42 V69 08 75
FIKE L NEIL & FAMILY WATERLOO
OLD FARMSTEAD CHIC 2511238 SUNESLOPE DIST ERNIE 575875 69 296 4 16042 773 781 36 32 D72 10 75
FINCH HAROLD & LARRY NORWALK
*ELMARCA TCP HORNET MARIGOLD 2569164 CLOVELLY TOP HORNET 575666 71 287 2 15505 682 806 24 35 E75 09 75
GRAVER G DONALD GREELEY
SUNESLOPE HAL ELSA 2354661 MULHOCAWAY BUTTERFAT KING HAL 541009 65 305 6 17822 838 819 38 45 V72 08 74
MOSS ELDON & SONS IOWA CITY
MYOWN T HORNET BUTTERGIRL 2631758 CLOVELLY TOP HORNET 575666 72 305 1 12916 583 662 19 33 07 75
STUTZMAN ARNOLD D WELLMAN
AR MAR CHAMP MAPLE 2531957 HOUSLEYS J CHAMPION 558947 69 263 5 16250 660 690 22 44 V75 03 76
AR MAR D F BOOTS 2600837 HOUSLEYS DARI FAYVOR 580919 71 274 3 16591 684 959 32 42 V75 11 75
AR MAR FAYVOR MYLADY 2617411 HOUSLEYS DARI FAYVOR 580919 72 305 1 16828 716 690 25 35 V75 12 74
SYWASSINK DONALD LETTS
IDLE NEER SUCCESS RONDA 2623463 HANOVER HILL FAME SUCCESS 558237 72 263 2 16444 709 820 19 39 V75 12 75
IDLE NEER CLINT BARB 2682485 KELLOGG NANCES PRINCE 579650 74 055 1 16537 694 784 34 27 05 76
WALTHER HERBERT & NANCY WAVERLY
CEDAR WAY DAISYS DAHLIA 2465825 BURGERS PLACE BILLY 511244 68 290 5 14035 582 661 16 45 V75 12 75
WINTERHOF VERNON E AURELIA
ENGLEWOOD PAT ELDO IRIS 2525781 CLEVERLANDS GENERAL ELDORADO 552896 69 305 1 13348 560 678 27 35 D75 03 75

KANSAS

BARNETT KENNETH & FAMILY EFFINGHAM
CEDAR MAPLE E D ELEEM 2613746 ROES MOR E DISTINOTION 548128 72 305 1 14558 693 689 30 35 V75 08 75
HUXMAN DALE PRETTY PRAIRIE
HUXMANS VALIANT BLOSSOM 2603212 HARMONY VELVETS VALIANT 581375 71 242 3 16759 605 924 21 32 03 76
HUXMANS VALIANT RUTH 2612885 HARMONY VELVETS VALIANT 581375 72 305 2 16713 652 905 23 28 06 75
HUXMANS VALIANT LINDA 2616563 HARMONY VELVETS VALIANT 581375 72 292 2 14535 629 737 23 28 08 75
HUXMANS VALIANT REBECCA 2616564 HARMONY VELVETS VALIANT 581375 72 293 2 16499 700 996 33 28 10 75
HUXMANS VALIANT GRETEL 2616566 HARMONY VELVETS VALIANT 581375 72 188 2 15109 589 725 19 27 05 76
HUXMANS VALIANT PENNY 2659750 HARMONY VELVETS VALIANT 581375 73 150 1 18152 580 755 8 21 02 76
NEHER DOYLE & SHARON HUTCHINSON
HUXMANS VALIANT CELIA 2628567 HARMONY VELVETS VALIANT 581375 72 305 2 14946 661 737 26 29 03 75
WIEBE VIRGAL & MARLENE CONWAY
WIEBES BEACON DAWN 2520327 PRAIRE DUNES HAL BEACON 576645 69 264 4 15965 740 666 31 32 V75 02 76
WINN STEVEN RAY BURLINGTON
WINN ELDORACO NEENA 2608466 CLEVERLANDS GENERAL ELDORADO 552896 72 230 2 16769 784 986 45 39 02 76
HUXMANS VALIANT ROXIE 2647928 HARMONY VELVETS VALIANT 581375 73 305 1 14066 670 670 26 22 08 75

KENTUCKY

ALLEN LILBURN SEBREE
CLOVER OVERS AFC MARCIA 2620654 APPLEBROOK FAMES CORPORAL 557482 72 168 2 16322 664 816 27 39 08 75
COOTS J L JR FINCHVILLE
GREEN VALLEYS COR JESSIE 2444222 APPLEBROOK FAMES CORPORAL 557482 68 267 5 15073 658 664 23 44 D75 03 76
HIX REX SCOTTSVILLE
PAT X ELDORADOS TISH 2527800 CLEVERLANDS GENERAL ELDORADO 552896 69 299 4 15281 670 865 38 43 08 75
HORNBACK BRIAN ELIZABETHTOWN
HORNBACK FARM CORPORAL PAULA 2601442 APPLEBROOK FAMES CORPORAL 557482 72 221 2 14775 706 674 30 39 V75 02 76
MCDOWELL RAYMOND & GORDON MAGNOLIA
HORNBACK FARM CORPORALS SUE 2443151 APPLEBROOK FAMES CORPORAL 557482 67 305 5 16319 764 1022 45 44 V75 04 75
LYRENE CLINT JUVENA 2564782 KELLOGG NANCES PRINCE 579650 71 283 3 13276 536 851 30 37 D74 10 75
NEWMAN CLAUDE B PHILPOT
SANDE HILL EMORYS LASS 2466102 SANDE HILL DOUBLE EMORY 567336 66 305 5 13971 602 846 22 45 V74 08 75
NEWMAN CLAUDE B JR PHILPOT
SUNNY VIEW MS KITTY 2447764 WOODACRES MONITOR 561796 68 289 5 14792 735 677 42 37 V75 11 75
BRANSTETTER FARM TOP DANIELLE 2591404 LYRENE TOP DOMINO 574020 72 263 2 16269 604 817 20 40 V75 11 75
NEWMAN MICHAEL LEE PHILPOT
SUNNY VIEW DB GEMZITA 2591997 SUNNY VIEWS DARI BOURBON 580663 71 231 3 16381 635 850 25 31 V75 04 76
WORTHINGTON WALTER B MAYS LICK
SPRING VALLEY C BEE 2457975 APPLEBROOK FAMES CORPORAL 557482 66 294 6 13402 620 712 27 45 V72 09 74
WAL JEAN VI CORPORAL 2473524 APPLEBROOK FAMES CORPORAL 557482 67 303 5 14450 548 821 17 44 V72 09 74
WAL JEAN EMORY F EDWINA 2582344 SANDE HILL DOUBLE EMORY 567336 71 240 3 13065 542 833 20 42 03 76

LOUISIANA

BRIAN MARK N SLAUGHTER
WOODACRES SILVER STELLA 2512479 WOODACRES SULTAN 573658 69 266 4 14055 568 651 19 37 07 75
CAPDEBOSCQ B J AMITE
MYOWN PROGRESS PRINCESS 2636583 PINE VISTA PROGRESS 579973 73 269 1 17158 656 777 21 27 10 75
DEJEAN MRS MAZIE S & FAKOURI NICHOLAS E D/B/A CLOVER FARMS OPELOUSAS
CLOVER FARM SUCCESS KAREN KATE 2511529 HANOVER HILL FAME SUCCESS 558237 68 230 2 11653 433 663 12 40 01 76
GREEN BROS DAIRY INC BASTROP
LAGREEN ELDORADO BRINKY 2507878 CLEVERLANDS GENERAL ELDORADO 552896 69 305 1 13454 621 654 32 36 06 75
INGLEWOOD LAND & DEVELOPMENT CO ALEXANDRIA
CLARKDELL EMORY FANNIE 2636685 SANDE HILL DOUBLE EMORY 567336 73 305 1 10460 445 669 15 33 08 75
JOHNSON M L MONROE
BENIGN IRISHMANS NICENE SAYSO 2394194 I C ROSEWOOD ROYAL IRISHMAN 536120 67 305 6 14279 575 898 23 41 08 75
BENIGN EMORYS NONA BRILLIANT 2579978 SANDE HILL DOUBLE EMORY 567336 71 274 3 11968 456 657 11 42 12 75
BENIGN EMORYS RENO BRAVURA 2579979 SANDE HILL DOUBLE EMORY 567336 71 259 3 12102 444 664 9 42 01 76
BENIGN EMORYS TREFOIL BISQUE 2579982 SANDE HILL DOUBLE EMORY 567336 71 305 2 12813 540 782 21 40 05 75
BENIGN EMORYS WENLEY BRAZEN 2579983 SANDE HILL DOUBLE EMORY 567336 71 305 2 12832 478 740 13 40 05 75
BENIGN EMORYS ROSE BLOSSOM 2579984 SANDE HILL DOUBLE EMORY 567336 71 297 3 13184 574 826 26 42 09 75
BENIGN EMORYS WOE BRUNELLA 2579989 SANDE HILL DOUBLE EMORY 567336 71 305 2 13799 546 823 19 40 09 75
BENIGN EMORY WISBY BLETILLA 2579998 SANDE HILL DOUBLE EMORY 567336 71 305 2 13096 499 753 16 40 07 75
BENIGN EMORYS SUE BERNADETTE 2596766 SANDE HILL DOUBLE EMORY 567336 71 257 3 14604 508 923 16 42 01 76
BENIGN EMORYS RAPTURE BAMBINO 2596767 SANDE HILL DOUBLE EMORY 567336 71 240 2 13279 511 734 15 40 01 76
BENIGN EMORYS TRIVIAL BACARDI 2596786 SANDE HILL DOUBLE EMORY 567336 71 232 3 12404 474 718 15 42 04 76
BENIGN EMORYS WILDEEN BESSIE 2596789 SANDE HILL DOUBLE EMORY 567336 71 305 2 14484 554 903 22 40 06 75
BENIGN EMORYS WHIZ BANDOLIN 2596799 SANDE HILL DOUBLE EMORY 567336 71 301 2 11880 494 651 16 40 08 75
BENIGN EMORY WALLEAN BLUE 2596802 SANDE HILL DOUBLE EMORY 567336 71 305 1 13776 533 738 16 35 07 75
BENIGN FAVORITE ALLUSION CHICO 2615402 EDISTO FARMS FAVORITES BONUS 579589 72 305 1 14145 561 849 27 31 02 75
BENIGN FAVORITE WAGER CARRIE 2615405 EDISTO FARMS FAVORITES BONUS 579589 72 232 2 12877 452 715 14 36 02 76
KLEINPETER FARMS DAIRY INC BATON ROUGE
KLEINPETER FARMS E RHEA 2590297 SANDE HILL DOUBLE EMORY 567336 72 292 2 14275 548 983 23 40 10 75
KLEINPETER FARMS E QUEENIE 2590299 SANDE HILL DOUBLE EMORY 567336 72 279 2 12432 547 789 23 40 10 75
MCCANN E C ALEXANDRIA
CLARKDELL EMORY KINDNESS 2634060 SANDE HILL DOUBLE EMORY 567336 72 305 1 10228 448 748 20 33 04 75
STILLEY H S JR INDEPENDENCE
POTTOCS GAYLEY 2504156 APPLEBROOK FAMES CORPORAL 557482 69 305 2 13577 491 838 25 40 11 74
WALKER M W ALEXANDRIA
CLOVERLAND ELDORADO MARIE 2605956 CLEVERLANDS GENERAL ELDORADO 552896 72 196 2 15798 659 803 37 40 04 76

MAINE

BLOUNT ROBERT WATERVILLE
PHAREKAS MOLLY 2576055 OLD HOMESTEAD C A B A PHAREKA 505970 70 304 1 15077 663 718 19 30 07 75
BUBAR COREY M & SON SAINT ALBANS
MAPLE ROW FAWN 2592316 KELLOGG MINNIES CHOICE 580204 71 285 2 14953 581 995 34 35 09 75
MAPLE ROW FAY 2597651 KELLOGG MINNIES CHOICE 580204 71 305 2 17211 710 1222 47 36 09 75
MAPLE ROW FLETA 2617972 KELLOGG MINNIES CHOICE 580204 72 305 1 12238 522 685 27 31 06 75
UNIVERSITY OF MAINE ORONO
U M BILLY K MIDGET 2462345 BURGERS PLACE BILLY 511244 68 282 6 14795 640 675 19 45 D74 01 76

MARYLAND

ANCHOR & HOPE FARMS INC PORT DEPOSIT
MAY RICH L P ANGEL 2549565 NANCES LEADER OF MAPLE VUE 573968 70 210 3 11739 484 673 17 37 07 74
BEARD EDWARD M WESTMINSTER
UNICORN HOLLY HEIRESS 2622371 WELCOME FLASHS HOLLIREX 570735 72 281 1 14766 642 716 34 35 09 75
CARSON JACOB B JR RISING SUN
GREENHURST D E HOPE 2606124 SANDE HILL DOUBLE EMORY 567336 71 257 1 18227 686 836 17 35 D75 11 75
ROSEWOODS DOUBLE HAPPY 2618519 SANDE HILL DOUBLE EMORY 567336 72 236 2 16165 604 778 13 39 D76 02 76
CARSON STEVEN N RISING SUN
LINDENHOF T DOM OLLY 2603976 LYRENE TOP DOMINO 574020 72 305 2 18499 695 846 19 39 D76 06 75
CLOVERLAND FARMS DAIRY INC PHOENIX
GOLDEN HAVEN T DS JANA 2556427 WEE MANOR TOP DIVIDEND 579211 70 305 2 14517 547 889 26 30 V75 02 75
*WEE MANOR T D DEEDIE 2649861 WEE MANOR TOP DIVIDEND 579211 72 259 3 17261 767 1057 43 34 V76 02 76
DOWNEY FARMS INC WILLIAMSPORT
DOWNEY MATT PAT 2564582 MAGNOLIA BILLYS MATT 576509 71 223 3 14726 638 842 26 31 05 76
ENGLAND CHARLES P RISING SUN
GUERNLAND E GLAD 2576028 SANDE HILL DOUBLE EMORY 567336 71 238 3 12145 483 811 17 41 04 76

ENGLAND THOMAS H JR NORTH EAST
ENGLAND FARMS D E GERL 2604839 SANDE HILL DOUBLE EMORY 567336 72 305 2 13145 554 666 12 39 A76 06 75
FREY HARRY L JR & SONS HAGERSTOWN
ROCKY MAPLE F IRENE 2616269 HOUSLEYS DARI FAYVOR 580919 72 205 2 16628 721 800 32 39 V76 04 76
GARST DONALD L NEW WINDSOR
GARSTLYN D E NADYNE 2649681 SANDE HILL DOUBLE EMORY 567336 73 305 1 12566 514 776 18 32 07 75
GARSTLYN D MASSIE 2659892 SANDE HILL DOUBLE EMORY 567336 73 155 1 11586 462 752 18 33 01 76
LONG LAWRENCE C WILLIAMSPORT
LONG DE LITE LADY NICKIE 2414378 RUSHCREEK SUPREMES LAD 540259 67 302 5 12372 627 651 38 44 09 75
MCCAULEY GREGORY HAGERSTOWN
GREEN BOTTOM EMORYS OLID 2593744 SANDE HILL DOUBLE EMORY 567336 71 305 2 11874 524 713 18 39 07 75
MCCAULEY R A & SONS HAGERSTOWN
GREEN BOTTOM EMORYS OVENA 2593749 SANDE HILL DOUBLE EMORY 567336 71 305 1 11899 549 657 16 33 08 74
SCHNEBLY SETH K CLEAR SPRING
CROWN STONE EMORY BIRDEE 2590683 SANDE HILL DOUBLE EMORY 567336 71 302 3 13931 672 680 21 42 V76 09 75
UNICORN ASSOCIATES UNION BRIDGE
UNICORN PRETTY LILLIAN 2558546 MANOR PRINCE 578583 71 304 3 14201 600 661 22 34 D73 06 75
UNICORN EMORY MYRA 2595424 SANDE HILL DOUBLE EMORY 567336 71 305 2 15682 614 884 20 39 D75 08 75
UNIVERSITY OF MARYLAND COLLEGE PARK
U OF MD EMORY ELENORE 2649886 SANDE HILL DOUBLE EMORY 567336 73 291 1 16008 679 771 20 32 09 75
U OF MD EMORY WILEEN 2649890 SANDE HILL DOUBLE EMORY 567336 73 287 1 15526 705 744 21 32 09 75

MASSACHUSETTS

APPLETON EST FRANCIS R JR IPSWICH
APPLETON FARMS PHAREKA NOBLE 2404538 OLD HOMESTEAD C A B A PHAREKA 505970 67 304 5 13143 590 759 25 44 04 75
COTTING C E BERLIN
HOUSLEYS F SADIE 2631019 HOUSLEYS DARI FAYVOR 580919 71 172 2 14146 592 720 28 39 V76 04 76
FOWLES ELWYN M & MERYL J SOUTHAMPTON
SUNNYDELL LURCH PATSY 2440413 SUNNYDELL ADRIAN LURCH 571389 68 278 6 16648 708 775 24 37 D71 12 75
GOODFIELD CHESTER E HARDWICK
CHOICE BONA OF HARDWICK 2588668 KELLOGG MINNIES CHOICE 580204 71 282 3 12164 497 684 25 38 08 75
M C HOLLY OF HARDWICK 2625577 KELLOGG MINNIES CHOICE 580204 72 218 1 14665 690 744 35 30 09 75
M C WENDY OF HARDWICK 2625584 KELLOGG MINNIES CHOICE 580204 72 305 1 13247 530 795 28 31 10 75
M C LOTTIE OF HARDWICK 2641409 KELLOGG MINNIES CHOICE 580204 73 180 2 14014 575 715 25 34 04 76
GOODFIELD ROBERT G HARDWICK
M C DUSTY OF HARDWICK 2625586 KELLOGG MINNIES CHOICE 580204 72 243 2 14120 561 830 29 36 12 75
M C NORANDY OF HARDWICK 2627934 KELLOGG MINNIES CHOICE 580204 72 305 1 14674 600 744 28 28 03 75
JORDAN DAIRY FARMS INC RUTLAND
CLEIGHTON PHAREKAS AWEONT 2295713 OLD HOMESTEAD C A B A PHAREKA 505970 64 295 7 12064 532 754 20 46 07 74
HOUSATONIC FARMS QUEENY 2424834 OLD HOMESTEAD C A B A PHAREKA 505970 67 266 6 12470 551 845 27 45 03 76
ROBERTSON ROBERT SOUTH ASHFIELD
WYNDALE SUCCESS SHERRI 2506574 HANOVER HILL FAME SUCCESS 558237 69 281 4 14091 576 739 15 43 11 75

MICHIGAN

CAR DALE FARMS SAINT JOHNS
CAR DALE ANITA NOLA 2567218 SANDE HILL DOUBLE EMORY 567336 71 223 3 13049 571 745 20 42 05 76
CAR DALE JEAN DEBBY 2567228 SANDE HILL DOUBLE EMORY 567336 71 305 2 12836 604 679 20 40 07 75
CAR DALE JOAN MAPLE 2613303 LYRENE WISTAR DEACON 582195 72 258 2 13547 661 745 36 31 12 75
CARY CHARLES V ALMA
CARYS PIONEER CHEERS EDNAH 2568437 KELLOGG NANCES CHEER 576489 71 256 4 16692 709 845 20 37 04 76
CARYS PIONEER CHEERS JANEY 2587281 KELLOGG NANCES CHEER 576489 71 305 2 15418 721 687 22 33 01 75
CARYS PIONEER EMORYS TANYA 2628160 SANDE HILL DOUBLE EMORY 567336 72 247 2 16175 688 809 15 39 01 76
DELAMATER EDWIN & LENA GRAND LEDGE
SPRING MEADOW EMORY ROBERTA 2554828 SANDE HILL DOUBLE EMORY 567336 70 305 3 13127 558 725 15 41 05 75
DENDEL JACK ALLEGAN
*CARLSDALE C CORA 2596406 APPLEBROOK FAMES CORPORAL 557482 71 277 3 18636 750 963 26 42 E76 01 76
SILVER BIRCH PRINCE DAISY 2636140 DENDELS ORCHARDS V PRINCE 573064 72 256 2 16054 695 760 29 33 D75 01 76
DUNN CARL & GAIL CEDAR SPRINGS
SILVER BIRCH PRINCE AMELIA 2636144 DENDELS ORCHARDS V PRINCE 573064 71 305 1 12032 533 653 30 24 07 75
ELMWOOD FARMS FRANKENMUTH
LYRENE PRINCES ROSEBUD 2486623 LYRENE MAY ROSE PRINCE 553667 68 283 4 16620 775 728 36 44 V75 10 74
ELMWOOD EMORYS GEM 2562784 SANDE HILL DOUBLE EMORY 567336 70 305 3 15288 620 905 21 42 D76 05 75
ELMWOOD EMORYS DENA 2578586 SANDE HILL DOUBLE EMORY 567336 71 299 2 13974 561 757 17 39 D73 09 74
WILGEO D E ANGIE 2579282 SANDE HILL DOUBLE EMORY 567336 70 305 2 17829 682 1099 26 39 01 75
WILGEO EMORYS TANIA 2579283 SANDE HILL DOUBLE EMORY 567336 71 305 1 14019 590 744 18 35 D75 02 75
FISH JAMES A & ALICE B HICKORY CORNERS
*LOCKSHORE WISTAR LAVINIA 2616397 LYRENE MYRAS WISTAR 537680 72 305 2 16598 783 787 39 40 V75 07 75
LOCKSHORE T M W FALADA 2624622 LOCKSHORE T M WISTAR 580970 72 245 2 17110 684 722 18 34 D75 01 76
LOCKSHORE AFC CORLEEN 2677382 APPLEBROOK FAMES CORPORAL 557482 73 187 1 16434 709 656 22 36 01 76
MICHIGAN STATE UNIVERSITY KELLOGG FARM HICKORY CORNERS
SANDE HILL EMORYS TILLIE 2468006 SANDE HILL DOUBLE EMORY 567336 66 305 6 18126 783 912 24 45 V73 04 75
DARI THELMA OF MAPLE VUE 2485831 WESTERN GLOW DARIMOST 546331 68 270 3 19915 910 695 33 42 V76 12 75
*KELLOGG EMORY JOANNE 2519912 SANDE HILL DOUBLE EMORY 567336 69 305 4 17632 825 758 28 43 V76 07 75
DENDELS ORCHARDS M E RUTH 2566550 SANDE HILL DOUBLE EMORY 567336 71 273 3 19221 906 964 35 41 V76 12 75
DENDELS ORCHARDS E LOU 2566551 SANDE HILL DOUBLE EMORY 567336 71 305 2 21347 939 1095 38 38 D73 08 74
CAR DALES EMORY JOY 2600004 SANDE HILL DOUBLE EMORY 567336 72 246 3 16877 820 690 26 41 D75 03 76
KELLOGG EMORYS R CANDIE 2608910 SANDE HILL DOUBLE EMORY 567336 72 305 1 20979 882 984 29 34 D75 07 74
KELLOGG EMORYS PENNY 2608911 SANDE HILL DOUBLE EMORY 567336 72 261 2 16824 677 702 12 39 D75 10 75
KELLOGG EMORYS JANET 2628290 SANDE HILL DOUBLE EMORY 567336 72 224 2 16795 735 714 18 39 D76 02 76
KELLOGG EMORY PENNY 2645389 SANDE HILL DOUBLE EMORY 567336 73 305 1 17944 787 863 24 35 V76 08 75
MORGAN JOHN SEARS
MORGANDALE STAR SUSAN D E SARA 2525647 SANDE HILL DOUBLE EMORY 567336 70 220 3 10388 476 714 18 40 10 74
PAVELKA THOMAS MICHAEL & ANDREW STANDISH
MAP ACR EILEEN 2391548 NORGERTS ROYAL NANCE 533769 66 295 6 14556 656 685 21 45 12 75
PLEINESS HARLAN E SCOTTVILLE
SILVER BIRCH PRINCE ESSIE 2532934 DENDELS ORCHARDS V PRINCE 573064 69 230 3 13892 618 749 31 34 D75 05 76
COLBYS C BELLE 2580037 APPLEBROOK FAMES CORPORAL 557482 71 271 2 14651 612 706 20 40 D75 01 75
SILVER BIRCH PRINCE BECKY 2648086 DENDELS ORCHARDS V PRINCE 573064 71 208 2 15691 677 791 31 33 D75 04 76
PLEINESS SHERI SCOTTVILLE
MAPLE DAWN FAYVOR VASE 2609697 HOUSLEYS DARI FAYVOR 580919 72 222 2 17978 621 788 14 39 V76 03 76
RADER HERMAN HOWARD CITY
RADERS KING B CANDICE 2569770 LANCES KING BILLY 557737 71 254 2 15968 593 783 16 39 01 76
RADERS DOUBLE E HILDA 2609072 SANDE HILL DOUBLE EMORY 567336 72 275 2 12357 501 693 14 39 11 75
RADERS DOUBLE E CINDY 2629347 SANDE HILL DOUBLE EMORY 567336 73 181 2 12158 589 745 25 38 05 76
ROTH ALLEN F LOWELL
LOCKSHORE LANCE FUNNY 2374379 LOCKSHORE NANCE LANCELOT 569828 66 305 4 14041 629 720 19 37 08 74
SANBORN DOUGLAS W MANITOU BEACH
MAE WAL ECIE 2613499 SANDE HILL DOUBLE EMORY 567336 72 266 2 8994 372 718 19 36 09 75
SCHUTTE RICHARD MCBAIN
R JOS DEACONS NELL 2623056 LYRENE WISTAR DEACON 582195 73 305 1 15960 756 691 34 24 07 75
SCHWASS JAMES C SCOTTVILLE
SPRINGDALE EMPORERS DEBOR 2375612 WOODACRES EMPORER 549588 66 305 6 17068 760 665 25 45 V72 11 74
SPRINGDALE EMORY BRENDA 2572763 SANDE HILL DOUBLE EMORY 567336 71 305 3 16456 671 784 16 42 08 75

SHERRICK DEAN MIDDLETON
NORMS BECKY OF HOME ACRES 2621294 LYRENE RADAR NORM 582240 73 255 2 15187 655 822 24 27 12 75
SMITH ELTON R & GOOD JERRY E CALEDONIA
BLACK CREEK ROWETTA 2622086 SANDE HILL DCUBLE EMORY 567336 72 118 1 16903 687 888 22 35 D75 03 76
TONEY FAX & SON DECATUR
SHA D LAWN N C LILY 2444319 YELLOW CREEK NOBLE CHIEF 528424 68 278 5 12051 546 654 32 43 01 76
TURNER WILLIAM J & MAXINE HEMLOCK
TURNER FARM EMORYS DARA 2583621 SANDE HILL DCUBLE EMORY 567336 71 305 3 12080 528 790 18 41 07 75
VILLWOCK CLARENCE H & SONS NILES
CLARAMYS DOUBLE PENNY 2579109 SANDE HILL DOLBLE EMORY 567336 71 270 3 14564 661 769 23 41 01 76
CLARAMYS DOUBLE VICKI 2604834 SANDE HILL DOUBLE EMORY 567336 72 305 2 14725 625 866 25 38 09 75
CLARAMYS DOUBLE AGGIE 2613496 SANDE HILL DCUBLE EMORY 567336 72 253 2 14737 633 788 21 38 01 76
CLARAMYS DOUBLE KAY 2631197 SANDE HILL DOUBLE EMORY 567336 73 305 1 12608 493 657 15 34 08 75
WATSON WARREN E HEMLOCK
WATSON SULTAN DORIS 2376521 LOCKSHORE MAGAR SULTAN 555398 66 304 7 13491 538 762 20 39 07 75
WATSON SULTAN LOU 2421787 LOCKSHORE MAGAR SULTAN 555398 67 270 6 13107 518 679 14 39 05 76
WATSON CAESAR DELL 2518202 WATSON SULTAN CAESAR 576557 69 241 4 13773 548 751 19 32 06 76
WATSCN D EMORY PHYLLIS 2589739 SANDE HILL DOUBLE EMORY 567336 71 305 2 13060 516 780 16 39 06 75
WESTENFELDER REGINALD FREMONT
BLACK CREEK REGINA 2536482 U CREEK LILACS LYLE 570373 67 268 5 15555 630 705 11 34 03 76
WOOD MERLE SCOTTVILLE
MAPLE WOOD CORPORAL MAWN 2553083 APPLEBROOK FAMES CORPORAL 557482 70 280 4 14849 635 702 21 44 01 76
WOOD RONALD M SCOTTVILLE
COLBYS PORTIA 2489784 LYRENE MAY RCSE PRINCE 553667 69 287 5 15390 676 665 30 45 V75 12 75
MAPLE WOOD EMORYS TURTLE 2590278 SANDE HILL DOUBLE EMORY 567336 71 216 3 14712 677 971 33 42 06 76
WORDELMAN NORMAN THREE RIVERS
WORDELMANS DOUBLE E CHER 2628704 SANDE HILL DCUBLE EMORY 567336 71 190 2 13471 503 763 11 38 04 76
WORDELMANS CORPORAL PENNY 2657533 APPLEBROOK FAMES CORPORAL 557482 72 233 2 14106 653 706 26 38 01 76

MINNESOTA

AHLBORN CAROL SUE OWATONNA
U OF MINN R CHUCKS HOME RUN 2559787 ANSMIL CHAMPION CHUM 561468 70 305 3 15428 679 704 11 41 V75 06 75
ANGSTMAN KENNETH W MORA
ANGSTMAN FARM DUCHESS 2446600 ANGSTMAN FARM HORNLESS CLYDE 563208 67 284 5 16190 633 906 34 34 V75 11 75
BERNING WALTER & SONS INC ELK RIVER
CEE DEE OF OTSEGO 2422751 YELLOW CREEK NOBLE CHIEF 528424 67 300 7 14720 688 658 28 46 V73 09 75
BOLDTHEN L A LE SUEUR
WHITE OAK SLOPE KATE 2510561 CLEVERLANDS GENERAL ELDORADO 552896 69 248 4 11897 555 755 35 44 04 76
CAPPO ART CHISHOLM
MESABA OLE SERRA 2525434 SCHWINGHAMER FARM OLE 572181 68 263 3 14514 517 694 12 31 D75 12 75
MESABA EXTRA CINA 2613763 MESABA NANCE EXTRA 583450 72 305 2 14389 487 841 16 28 D75 07 75
CAPPO ART & MARILYN CHISHOLM
MESABA PRINCESS C LUSTREE 2567645 CHEDCO PETALS PRINCE 575727 70 299 4 14241 664 672 36 32 V75 09 75
FUCHS EDGAR C FARIBAULT
GRACIES ELDA OF TWIN POPLAR 2536283 CLEVERLANDS GENERAL ELDORADO 552896 70 305 3 14301 676 661 31 42 03 75
HARDER FAMILY RAYMOND BUTTERFIELD
WHITE OAK SLOPE LINDA 2550052 CLEVERLANDS GENERAL ELDORADO 552896 70 260 3 11332 527 652 27 42 01 75
MELCHERT MARTIN GILBERT WACONIA
PLEGROVSANT HORTY 2662817 SANDE HILL DOUBLE EMORY 567336 73 272 1 12878 474 774 16 35 10 75
RAISANEN PAUL COKATO
PIONEER LANE DARI DANA 2445557 WESTERN GLOW DARIMOST 546331 67 295 6 14967 638 661 24 46 V75 11 75
SCHWINGHAMER BERT & GERT ALBANY
SCHWINGHAMER FARM JOYCE 2108171 YELLOW CREEK BFT BELL BOY 509325 61 283 9 13019 685 679 49 46 E70 03 76
SKAAR CHRIS W & SONS HAYWARD
PINE RIDGE SUCCESS LEAH 2612185 HANOVER HILL FAME SUCCESS 558237 72 266 2 15872 682 726 16 39 V75 11 75
TYRRELL HOWARD T BROWERVILLE
OAK CREST BESSS EVELYN 2472058 CARMIL FARMS NANCE BON SUPREME569455 68 302 4 14235 650 721 29 36 D75 09 75
OAK CREST ELISES JEWEL 2647536 LANCES KING BILLY 557737 73 254 1 17249 656 651 15 35 11 75
UNIVERSITY OF MINNESOTA SAINT PAUL
U OF MINN R HERMES HORTY 2454330 NORTHERN HERMES 543158 68 300 6 15661 627 814 20 45 D70 09 75
U OF MINN R PICADILLY CIRCUS 2606393 SANDE HILL DOUBLE EMORY 567336 72 237 2 14901 620 741 14 39 D75 04 75
U OF MINN R EMORY SPUN SILVER 2622874 SANDE HILL DOUBLE EMORY 567336 72 173 2 15200 686 912 27 37 D75 05 76
U OF MINN R WINTER WAR 2632635 SANDE HILL DCUBLE EMORY 567336 72 305 1 12340 555 651 16 34 07 75
U OF MINN R WOUNDED KNEE 2632638 SANDE HILL DCUBLE EMORY 567336 73 192 2 12278 514 663 11 38 A75 03 76
U OF MINN R TWO AND FROH 2632640 SANDE HILL DCUBLE EMORY 567336 73 305 1 13552 583 787 19 34 A75 04 75
VOORHEES LEONARD & SONS DANVERS
LENMAR SPOTTY H SPOT 2628202 NORTHERN HERMES 543158 72 211 2 13575 562 686 22 38 02 76
LENMAR LADYS FAY 2654182 HOUSLEYS DARI FAYVOR 580919 73 195 1 15730 641 705 26 34 12 75
WACHHOLZ BROS WINONA
HILLCALE D E KATE 2575830 SANDE HILL DCUBLE EMORY 567336 71 284 2 13504 546 681 12 39 D75 10 75
HILLDALE D E JOYCE 2607842 SANDE HILL DOUBLE EMORY 567336 72 305 1 15635 634 867 20 35 06 75
WIRT RUSSELL J & FAMILY LEWISTON
MAPLE LEAF ROSE GRATITUDE 2608291 LYRENE MAY ROSE PRINCE 553667 72 181 2 18777 829 708 32 39 A75 05 76

MISSISSIPPI

CHAPMAN E F MAGNOLIA
CLECO PATRICK CONNIE 2305485 RED LEVEL BEAUTY PATRICK 557626 64 269 5 15465 599 1212 42 38 03 76
GARTRELL JOHN LAKE CORMORANT
T V F ELDCRADO JOLLY 2519763 CLEVERLANDS GENERAL ELDORADO 552896 69 305 2 11705 532 715 32 36 05 75
MCGEE DEBBIE LYN STARKVILLE
SUNNY LAND FLASHS VALLEY 2407694 MAGNOLIA FLASH CORINTHIAN 546626 66 300 7 18763 722 874 29 45 D68 09 75
MCGEE WILLIAM H & CUSTER EDWARD W STATE COLLEGE
SUNNY LAND BONANZAS SASCHA 2371961 FRANCHESTER CECILIAS BONANZA 550942 65 269 7 16939 734 771 32 45 V75 03 76
CUS GEE EMORY SUGAR 2656432 SANDE HILL DOUBLE EMORY 567336 73 189 2 14588 581 825 22 36 D75 04 76
MILLER MAX L GULFPORT
TWIN PALM EMPORER MARIE 2514699 WOODACRES EMPORER 549588 69 273 5 13186 497 654 18 44 D72 02 76
TWIN PALM EMORY ASTER 2607808 SANDE HILL DCUBLE EMORY 567336 72 305 2 12019 441 757 17 39 09 75
MISSISSIPPI STATE UNIVERSITY STATE COLLEGE
MAGNOLIA EMORY MAY 2605516 SANDE HILL DOUBLE EMORY 567336 71 243 3 15022 581 788 15 41 D75 01 76
MAGNOLIA EMORY MAYBELLINE 2605561 SANDE HILL DOUBLE EMORY 567336 71 299 2 14037 527 666 8 39 A73 10 74
MAGNOLIA CORPORAL MAYANNA 2653155 APPLEBROOK FAMES CORPORAL 557482 72 202 1 18743 650 817 20 36 11 75
QUAILES CREST FARM & DAIRY FERNWOOD
QUAILES CREST D E MAPLE 2646371 SANDE HILL DOUBLE EMORY 567336 71 220 2 11431 436 743 16 39 02 76
SCOTT MR & MRS EDWIN COLDWATER
GEORGIA RIDGE G E MONITA 2590624 CLEVERLANDS GENERAL ELDORADO 552896 71 211 3 17262 681 835 29 41 05 76

MISSOURI

ARROWOOD CYNTHIA PURSLEY SPRINGFIELD
PGF INVINCIBLE ILA 2498806 PGF INVINCIBLE 579552 68 264 1 13395 712 693 39 20 10 75
DAVIS GARY & ROBBY VERONA
DAVISS D MELODY 2448606 ROES MOR E DISTINCTICN 548128 67 302 6 14090 654 697 34 45 D71 07 75
DAVIS ROBBY VERONA
MACO DARI MELVINE 2473427 WESTERN GLOW DARIMOST 546331 68 305 3 16111 721 700 32 43 E75 06 75
ESTES JERRY & GARY DWAYNE ROGERSVILLE
SHADY VIEW FARMS T CARI 2637464 FOREMOST TOP JOLLY 580792 72 305 1 14132 601 678 24 19 V75 02 75

FRANKENBACH ROBERT HANNIBAL														
CHAMP DIVIDENDS FELCIA	2564563	SUNESLOPE CHAMP DIVIDEND	576656	70	299	3	16762	756	869	34	36	V74	09	75
GATES SANDRA MESSER CAIRO														
*SAM E JOS FOREMOST EMPRESS	2505287	GAYOSO VIEW FAMES FOREMOST	558793	69	305	4	14230	599	819	32	43	V75	05	75
SAM E JOS FOREMOST LEEANN	2539073	GAYOSO VIEW FAMES FOREMOST	558793	70	291	3	14085	564	712	24	41	V75	10	75
SAM E JOS NANCES FANTASY	2560811	NORGERTS ROYAL NANCE	533769	71	271	3	14621	558	671	14	42	D75	12	75
SAM E JOS PRINCE HOLYNN	2654146	KELLOGG NANCES PRINCE	579650	74	118	1	17671	710	765	37	29		03	76
LESMEISTER CLEM & TERESA BUTLER														
CRYSTAL SPRING K NANCES JEN	2598333	KELLOGG NANCES PRINCE	579650	72	305	1	14617	561	688	25	30		09	74
MESSER MR & MRS SAMUEL CAIRO														
MESSERS FAMES NORMA	2458774	HENSLEE FARMS V FAME	512974	68	262	6	14097	522	673	12	45	D75	05	76
PARROTT SAMUEL H KNOB NOSTER														
J MAR NELL TOP JOLLY ALICE	2588622	FOREMOST TCP JOLLY	580792	71	305	2	14131	642	858	32	31	V75	04	75
PURSLEY RAY W SPRINGFIELD														
P G F INVINCIBLE INELLA	2530021	P G F INVINCIBLE	579552	68	282	1	14937	612	826	30	20		10	75
UNIVERSITY OF MISSOURI COLUMBIA														
FOREMOST EMORY N BEAUTY	2576765	SANDE HILL DOUBLE EMORY	567336	71	302	2	13021	504	860	19	40	D74	02	75
FOREMOST EMORY AFRICANDELLA	2576766	SANDE HILL DOUBLE EMORY	567336	71	216	2	11598	454	752	16	39	D74	07	75
FOREMOST EMORY V H FAITHFUL	2591409	SANDE HILL DOUBLE EMORY	567336	71	240	3	11690	514	753	22	42	D74	02	76
FOREMOST EMORY D F MARGE	2593877	SANDE HILL DOUBLE EMORY	567336	71	227	2	11234	441	725	14	40	D75	01	76
*FOREMOST EMORY H BRIDGET	2593883	SANDE HILL DOUBLE EMORY	567336	71	279	2	11435	504	770	23	40	V75	10	75
FOREMOST EMORY C Q ROSE	2659920	SANDE HILL DOUBLE EMORY	567336	73	304	1	14432	581	852	20	35	V75	06	75
		MONTANA												
BECKER HERMAN BALLANTINE														
BECKER FARMS NANCES TAFFY	2296594	NORGERTS ROYAL NANCE	533769	65	289	6	16699	762	830	24	46	E74	11	75
PERRY W D & BERTHA MISSOULA														
DIVERSIFIED EMORY GREAT MIGHT	2600810	SANDE HILL DOUBLE EMORY	567336	72	305	1	12840	589	714	20	35	D75	08	74
		NEBRASKA												
BREMER DUANE A PALMYRA														
PLEASANT ACRES H LUCY	2538069	CLOVELLY TOP HORNET	575666	70	302	3	11929	472	750	16	38	V74	07	74
FAIRLEY ANDY ALICE & TIMOTHY FAIRBURY														
FAIRLEY FARM F V DEB	2615020	HOUSLEYS DARI FAYVOR	580919	72	294	2	16942	826	874	39	40		08	75
FAIRLEY LEA FAIRBURY														
FAIRLEY FARM F V SYBLE	2615022	HOUSLEYS DARI FAYVOR	580919	72	193	2	15538	788	758	40	38		05	76
FAIRLEY FARM F V LOU	2615029	HOUSLEYS DARI FAYVOR	580919	72	288	2	14852	730	671	30	39		10	75
HAYS RICHARD A ODELL														
HAYSETTS ELDORADOS GINGER	2477469	CLEVERLANDS GENERAL ELDORADO	552896	68	284	6	13998	622	731	27	45	V75	01	76
HAYSETTS ELDORADOS CORO	2519538	CLEVERLANDS GENERAL ELDORADO	552896	70	224	3	12734	607	717	32	41		07	74
HAYSETTS ELDORADOS MELANIE	2626391	CLEVERLANDS GENERAL ELDORADO	552896	73	305	1	17015	689	697	24	35	D75	05	75
IMIG LEC J & FAMILY SEWARD														
IMIG FARMS TOPPERS OPERA	2618424	IMIG FARMS D TOPPER	582764	72	210	2	13725	602	659	25	28		03	76
IMIG MARILYN P SEWARD														
IMIG FARMS D BABE	2399914	BROWNIES FARMS OPTIMIST	549342	66	304	7	12222	538	705	19	44	V71	09	75
WITTSTRUCK MR & MRS DWAYNE & FAMILY MARTELL														
WITTS END HORNETS LIZA	2647065	CLOVELLY TOP HORNET	575666	73	040	1	12889	484	687	20	30		05	76
		NEW HAMPSHIRE												
CHICKERING TIMOTHY D CHESTERFIELD														
WINDY ACRES E MYRA	2543383	OLD HOMESTEAD C A B A PHAREKA	505970	68	289	5	10595	410	663	16	42		08	75
HUCKINS FLORENCE C ASHLAND														
FISHER FARM C LORELEI	2654500	KELLOGG MINNIES CHOICE	580204	73	214	1	13659	605	770	30	30		10	75
		NEW JERSEY												
LEEB HENRY L GLADSTONE														
WALNUT HILLS BUTTERCUP	2425164	OLD HOMESTEAD C A B A PHAREKA	505970	67	297	6	10728	494	689	19	44		06	75
MYERLYN FARM ELMER														
MYERLYN R P FRESCA	2427106	LYRENE MAY ROSE PRINCE	553667	67	305	6	13780	627	677	25	46		07	75
MYERLYN EMORY BOUQUET	2584865	SANDE HILL DOUBLE EMORY	567336	71	286	2	12312	572	784	20	40		09	75
PATTERSON WENDY SKILLMAN														
LAWECA D EMORY FRAN	2609552	SANDE HILL DOUBLE EMORY	567336	71	234	3	9892	374	721	16	41		03	76
SCOTT EDWARD JR LAFAYETTE														
ONAHILL M C ELLEN	2501964	WOODACRES MASTER CHIEF	557543	69	196	4	17081	748	691	25	43	V75	04	76
E S J D E DEBRA	2638428	SANDE HILL DOUBLE EMORY	567336	73	305	1	13590	546	665	14	35		09	75
		NEW MEXICO												
HANDLEY DAVID E VEGUITA														
*SANDES LUCKY STAR	2583994	SANDE HILL DOUBLE EMORY	567336	71	305	2	16254	632	955	26	39	V75	05	75
VEGUITA D E MERRY	2591056	SANDE HILL DOUBLE EMORY	567336	72	232	3	15106	545	839	16	41	D75	04	76
PAREO JORDAN C ALBUQUERQUE														
JIMLEN ACRES MARGOT	2568025	MARLEA FLASH C PABLO	578172	71	305	2	15413	608	740	25	27		06	75
PRICE BLACK BOBS B BOBBIE	2618165	PRICE BLACK KUBILEE MISTER BOB	579895	73	254	2	13800	499	654	14	35		12	75
PRICE BLACK FARMS ARREY														
PRICE BLACK NANCES AGIE	2390545	NORGERTS ROYAL NANCE	533769	66	303	6	14739	598	653	16	46	D70	08	75
PRICE BLACK BRUCES KUBILEE	2419271	PRICE BLACK KUBILEES BRUCE	567333	67	290	7	15236	622	710	25	39	V74	09	75
PRICE BLACK BOBS ELLIE	2590098	PRICE BLACK KUBILEE MISTER BOB	579895	71	282	3	15525	586	764	20	38	D74	11	75
PRICE BLACK BOBS BROOK	2597571	PRICE BLACK KUBILEE MISTER BOB	579895	72	240	2	14873	634	652	24	35	D74	02	75
PRICE BLACK BOBS GIGI	2600666	PRICE BLACK KUBILEE MISTER BOB	579895	72	305	2	15016	603	661	22	35	D75	05	75
PRICE BLACK VALIANT A JEWELITE	2600694	WOODACRES NANCES VALIANT	568872	72	233	3	16031	652	651	22	33	V75	04	76
PRICE BLACK ELDORADO A JEWELLA	2618171	CLEVERLANDS GENERAL ELDORADO	552896	73	201	2	15969	642	770	30	40	D75	04	76
PRICE BLACK BOBS MAE	2632754	PRICE BLACK KUBILEE MISTER BOB	579895	73	305	1	17149	655	740	21	30	D75	05	75
PRICE BLACK FABIANS ESTHER	2639788	GRANDVIEW WISTARS FABIAN	583550	73	227	1	14932	584	882	32	28		12	75
PRICE BLACK FABIANS PHILA	2639821	GRANDVIEW WISTARS FABIAN	583550	73	204	1	13235	582	736	32	28		12	75
PRICE BLACK FABIANS EFFEMAE	2639854	GRANDVIEW WISTARS FABIAN	583550	73	243	1	14356	590	825	32	28		11	75
PRICE BLACK FABIANS LAHANA	2651190	GRANDVIEW WISTARS FABIAN	583550	74	107	1	14749	643	828	35	27		02	76
PRICE BLACK FABIANS ISABEL	2651204	GRANDVIEW WISTARS FABIAN	583550	74	142	1	12758	426	664	17	28		02	76
PRICE BLACK FABIANS A JEWEL	2654818	GRANDVIEW WISTARS FABIAN	583550	74	096	1	13271	448	671	18	27		04	76
PRICE BLACK FABIANS A PAT	2656966	GRANDVIEW WISTARS FABIAN	583550	74	101	1	13138	527	661	25	27		04	76
ROMO CHARLES A LOS LUNAS														
SANDIA VISTA D E OLLIE	2583882	SANDE HILL DOUBLE EMORY	567336	71	305	2	13909	570	748	20	40	D74	01	75
		NEW YORK												
BOHNER BROS LYONS														
PINE GROVE DUANE CHOICE BRITE	2623327	KELLOGG MINNIES CHOICE	580204	72	266	2	8960	397	670	27	36		10	75
CALHOUN JOHN E & SONS HOOSICK FALLS														
MAPLE LEAF FARM ALPHA C FAYE	2578523	KELLOGG MINNIES CHOICE	580204	71	200	3	12924	587	830	35	38	D74	04	76
CARR DEWEY FERNDALE														
CARRLANDS KIMOR MURIEL	2502899	HANSENAREA KIMOR	575101	69	259	6	12648	566	724	34	36		02	76
CARRLANDS KIMOR NORMA	2549279	HANSENAREA KIMOR	575101	70	253	4	12505	578	700	34	33		01	76
COON BROS AMENIA														
ELDORADOS SEPASCOT FALINE	2434992	CLEVERLANDS GENERAL ELDORADO	552896	67	262	6	13605	634	657	25	45	D71	04	76
ELDORADOS SEPASCOT TOODLES	2450631	CLEVERLANDS GENERAL ELDORADO	552896	68	242	6	14004	620	739	25	45	D74	09	75
SMITHFIELD REX CHERRY HEART	2482328	WELCOME FLASHS HOLLIREX	570735	69	302	4	13925	736	688	44	44	V74	01	75
SMITHFIELD VANITY	2546416	ATTEBROC FLASH DIVIDEND	577154	70	243	3	14296	644	733	25	37	D74	02	76
SMITHFIELD CORP CYNTHIA	2593724	APPLEBROOK FAMES CORPORAL	557482	71	246	3	18010	798	1106	39	42	D74	01	76
SMITHFIELD CORP DENISE	2593737	APPLEBROOK FAMES CORPORAL	557482	71	252	3	15117	660	779	23	42	D74	12	75
SMITHFIELD CORP GOLDEN HEART	2593738	APPLEBROOK FAMES CORPORAL	557482	71	305	2	15251	719	749	28	40	D74	03	75

SMITHFIELD CORP DOODLES	2611980	APPLEBROOK FAMES CORPORAL	557482	72	305	1	16589	623	658	14	35			07	75
DENT JANET E ONEONTA															
SUNNY ACRES BLUE BELLE	2350129	OLD HOMESTEAD C A B A PHAREKA	505970	65	303	8	13267	526	996	25	46	D71		04	75
DENT JOSEPH H ONEONTA															
SUNNY ACRES RETA	2590399	KELLOGG MINNIES CHOICE	580204	71	194	2	10848	539	702	36	35			03	75
DENT VIRGINIA H ONEONTA															
SUNNY ACRES MAID	2590398	KELLOGG MINNIES CHOICE	580204	71	305	2	10907	458	693	26	36			05	75
EMERSON WILLIAM M AUBURN															
LERSCN LAWN BILLYS MARLENE	2524291	BUTTERCUPS BILLY	574583	70	304	4	16613	665	697	16	34	A76		06	75
LERSON LAWN T H GERRE	2645008	CLOVELLY TOP HORNET	575666	73	234	1	16033	629	773	20	33	V76		09	75
EMERSON WILLIAM M & LILLIAN V AUBURN															
LERSCN LAWN JASONS VERA	2373073	WYNO FAMES JASON	566205	66	305	7	15913	727	815	31	43	V73		03	75
LERSON LAWN BILLYS JANICE	2524300	BUTTERCUPS BILLY	574583	69	304	4	16935	682	691	17	34	D73		05	75
FRENTZ JAMES A CATTARAUGUS															
MAPLE ROW CHOICE ISA	2593252	KELLOGG MINNIES CHOICE	580204	72	263	2	12081	508	766	26	35	D75		02	75
GREYSTONE FARM INC AUBURN															
GREYSTONE CORPORAL MAGGIE	2565908	APPLEBROOK FAMES CORPORAL	557482	71	286	3	15159	667	670	23	42	V74		10	75
HOLCOMB ROBERT E GREENE															
HOLCCMBS B P GALE	2344999	BURGERS PLACE BILLY	511244	65	296	8	15660	687	707	25	46	E72		11	75
HOLCOMBS B RENEE	2508677	HOLCOMBS B P BILLY	563651	69	258	5	16875	642	749	15	36	D76		04	76
KIECHLE CARL L PHILADELPHIA															
KIECHLE FARMS SHELLEY	2338360	OLD HOMESTEAD C A B A PHAREKA	505970	65	297	7	11580	479	903	26	46			09	75
MARSHALL DONALD R VERBANK															
BREEZY KNCLL PANSY	2471506	WELCOME FLASHS HCLLIREX	570735	68	263	6	15023	648	831	36	44			04	76
MARSHALL TIMOTHY R & MARY LOU VERBANK															
BREEZY KNCLL P PEACH	2558315	OLD HOMESTEAC C A B A PHAREKA	505970	71	298	3	14777	606	884	22	41			05	75
MCJUNKIN REED L & ELEANOR F CORTLAND															
MCDONALDS DARIMOST LINDA	2438723	WESTERN GLOW DARIMOST	546331	68	292	6	17300	822	670	33	45	E73		10	75
MCDONALDS TM OPHELIA	2592538	MCDONALDS TOP MARINE	579704	71	305	2	16848	705	655	8	36	V76		04	75
MCDONALDS DARIMOST JEAN	2639509	WESTERN GLOW DARIMOST	546331	73	146	1	20868	958	662	29	35	V76		01	76
MULLIGAN FARM INC AVON															
VAN KLEECKS ECHO	2513299	VAN KLEECKS BILLYS VALOR	575252	69	305	2	14197	456	678	0	29	A76		06	75
GENESEE ELDOREKO FLORA	2551973	GENESEE ELDOREKO	578182	71	305	3	14622	656	862	36	31	V75		06	75
PINE GROVE DUANE C WINNIE	2623333	KELLOGG MINNIES CHOICE	580204	72	179	2	13098	508	834	23	35	V76		03	76
PINE GROVE DUANE PETS CHOICE	2633472	KELLOGG MINNIES CHOICE	580204	72	305	1	13328	553	764	26	31	D75		11	74
NEDROW JAMES V CLIFTON SPRINGS															
NEDROW FARMS LOANNA	2392341	YELLOW CREEK S FORTUNE	528754	67	285	7	14311	718	658	49	46	V73		11	75
NEDROW SHARON K CLIFTON SPRINGS															
NEDROW FARMS VALETTE	2457199	MCDONALD FARMS B HONOUR	567860	68	298	6	16664	650	787	15	43	V76		07	75
PECK WILLIAM H SCHUYLERVILLE															
COLEBROOK FARMS VALORS FANCY	2167683	FAIRLAWN MURIELS VALOR	543818	61	301	10	18085	782	1205	35	47	E71		08	75
WELCOME HOLLIREX CORA	2435270	WELCOME FLASHS HOLLIREX	570735	67	305	5	15843	740	796	37	44	V76		04	75
WELCOME DCMINO ADDIE	2547973	LYRENE TOP DCMINO	574020	70	263	4	15869	720	787	24	43	A74		01	76
WELCOME FANCY URSULA	2568000	WELCOME FANCY BILL	577955	70	256	3	15406	680	677	17	39	V74		12	75
WELCCME HOLLIREX ALICIA	2593230	WELCOME FLASHS HOLLIREX	570735	71	212	2	15434	730	657	32	39			01	76
PURCELL HAZEL B CAPE VINCENT															
DEER LICK RAMONA	2249593	OLD HOMESTEAD C A B A PHAREKA	505970	64	300	9	12708	541	657	11	46	D69		01	75
DEER LICK SUZANNE	2453182	OLD HOMESTEAD C A B A PHAREKA	505970	68	281	5	13742	581	684	13	44	V73		08	75
DEER LICK FARM MILDRED	2468818	NYALA MAJESTYS ACME	526294	69	305	5	14535	656	711	26	44	D72		07	75
DEER LICK PAMELA	2621303	KELLOGG MINNIES CHOICE	580204	73	198	1	11939	506	684	24	30	D76		11	75
RIPLEY CHRISTEL CORTLAND															
RIPLEY FARMS FORTUNE PAT	2434209	YELLOW CREEK S FORTUNE	528754	67	291	6	14284	704	654	39	45	D75		11	75
RIPLEY FARMS CORPORAL PAULA	2589078	APPLEBROOK FAMES CORPORAL	557482	71	213	2	15850	738	685	23	39	V76		02	76
ROERIG JOHN BALLSTON LAKE															
MALTA FARMS TOSHS PHAREKA	2580832	OLD HOMESTEAC C A B A PHAREKA	505970	71	241	3	11353	497	657	19	40			02	76
RYMPH ERNEST A GREENWICH															
PLEASANT KNOB N CLARA	2478619	NORGERTS ROYAL NANCE	533769	68	305	4	13837	554	772	17	44	D73		07	75
RYMPH STUART J GREENWICH															
PLEASANT KNOB MISS CHANCE	2363296	MCDONALD FARMS MISTER GLEN	565011	66	302	6	13047	571	653	26	36	V73		05	75
SOUZA PRISCILLA A CHAZY															
ELMHAVEN HOLLY VICKY	2626546	WELCOME FLASHS HOLLIREX	570735	72	305	2	15097	596	786	32	39			08	75
STATE UNIVERSITY AGRICULTURAL & TECHNICAL COLLEGE COBLESKILL															
FORTUNE BROOKSIDE ITOO	2321944	YELLOW CREEK S FORTUNE	528754	65	279	9	13584	700	652	44	45	V73		04	76
STEWART ORLEY CORTLAND															
STEWART FARMS MARGO	2438615	OLD HOMESTEAD C A B A PHAREKA	505970	67	281	7	10967	504	753	23	45			01	76
STEWART FARMS CHOICES PAMELEMA	2665133	KELLOGG MINNIES CHOICE	580204	73	212	1	9984	449	695	26	30			11	75
TITUS BROS WYOMING															
WYOMING C G E VALENTINE	2567323	CLEVERLANDS GENERAL ELDORADO	552896	71	305	2	16719	741	831	33	40	D75		06	75
TRUMP ROGER B WESTFIELD															
EVERCHILL PHAREKAS GAY	2313093	OLD HOMESTEAC C A B A PHAREKA	505970	65	304	8	11826	559	662	21	46	A69		06	75
EVERCHILL PHAREKAS HATTY	2376811	OLD HOMESTEAD C A B A PHAREKA	505970	66	298	7	12456	526	818	20	45	A69		05	75
EVERCHILL PHAREKAS IRIS	2408904	OLD HOMESTEAD C A B A PHAREKA	505970	67	278	7	12163	500	803	17	45	D72		02	76
EVERCHILL TOP HORNETS MARGE	2571945	CLOVELLY TOP HORNET	575666	71	244	3	12848	575	710	20	40	D75		02	76
WHEELER RAYMOND MARIETTA															
WHEELER ACRES CHOICE JINGLE	2582718	KELLOGG MINNIES CHOICE	580204	71	302	2	12291	566	790	34	36	D75		12	74
WHEELER ACRES CHOICE WILMA	2641503	KELLOGG MINNIES CHOICE	580204	73	182	1	10863	512	669	30	31			12	75
WILEY FRANK L VICTOR															
FRANLEE DE WINONA	2571791	SANDE HILL DOUBLE EMORY	567336	70	305	3	14001	570	963	27	42	A75		07	75
FRANLEE DE ASTRID	2605942	SANDE HILL DOUBLE EMORY	567336	71	270	2	11970	500	658	15	38	D75		10	75
FRANLEE D E BETSY	2633035	SANDE HILL DOUBLE EMORY	567336	72	305	1	14001	526	796	16	34			04	75
FRANLEE D E BOOTS	2633036	SANDE HILL DOUBLE EMORY	567336	72	305	1	12695	543	714	17	34	A76		04	75
FRANLEE D E CHARM	2639595	SANDE HILL DOUBLE EMORY	567336	73	115	1	13922	653	714	20	30	V76		02	76
		NORTH CAROLINA													
BEAUVAIS ROWLAND R ROUGEMONT															
QUAIL ROOST DIVIDEND ELVIRA	2615052	ATTEBROC FLASH DIVIDEND	577154	72	198	2	16950	721	833	33	31			04	76
BEAUVAIS ROWLAND R & SMITH JAMES P ROUGEMONT															
QUAIL ROOST DIVIDEND EVELYN	2598723	ATTEBROC FLASH DIVIDEND	577154	72	305	2	16365	700	894	35	34			08	75
BRADSHAW A H HICKORY															
OAKRIDGE HORNET DEENA	2634130	CLOVELLY TOP HORNET	575666	72	209	2	12623	533	698	18	37			03	76
BRIDGES KIM SHELBY															
SUNRISE BILLY NOREEN	2444479	BURGERS PLACE BILLY	511244	67	262	6	16862	765	789	26	45	D70		06	76
HILL GEORGE WATTS ROUGEMONT															
*BURKES TAVERN MARKMAN FLOSS	2523657	HAMHURST FARMS MARKMAN	567591	70	251	4	16024	666	794	28	38	E74		08	75
QUAIL ROOST DIVIDEND CHARLOTTE	2638540	ATTEBROC FLASH DIVIDEND	577154	73	182	2	16391	578	728	19	32			05	76
MYERS WARREN & HAROLD CLEVELAND															
ANSMIL F EXPECTATION	2329456	HENSLEE FARMS V FAME	512974	65	266	5	17472	712	1006	30	45	E72		11	74
BOTTOM VIEW BILLYS LEOLA	2564766	GRAND VIEW BILLY	577401	71	227	3	13811	657	663	34	31			05	76
OUTEN MELVIN L MONROE															
MAJAVIN ELDORADO FARRIS	2630690	CLEVERLANDS GENERAL ELDORADO	552896	72	305	1	14430	641	690	30	36			08	75
OUTEN STEVEN B MONROE															
HOMEWOOD W P L JEWEL	2511513	HOMEWOOD W P LEO	559716	69	275	5	14519	607	675	24	40	V74		01	76

STOKES CLAIR LINWOOD														
HIGH KNOLL MAY	2626891	CLOVELLY TOP HORNET	575666	72	305	1	12301	525	665	20	33		07	75
WOODS SAM T HURDLE MILLS														
SPRING OREST ELDORADO VENA	2613638	CLEVERLANDS GENERAL ELDORADO OHIO	552896	72	242	2	14248	633	799	29	38		01	76
BLACK ROGER A MANSFIELD														
LINDA VISTA FRIENDSHIP ARSENIC	2548435	FRIENDSHIP IDAS P VERBINA	561624	70	207	2	20305	884	968	36	29	V76	03	76
BROCK HAROLD LA VON & FAMILY NEW WESTON														
FREE ROYAL K P SANDY	2659772	KELLOGG NANCES PRINCE	579650	74	049	1	15828	645	949	39	26		05	76
BRUENING ARTHUR & FAMILY YORKSHIRE														
TEACUPS VIEW KELLY MISTY	2604574	SANDE HILL DOUBLE EMORY	567336	72	305	2	15823	803	766	32	38	D74	07	75
BULCHER EDWARD & ROSEANN ROSSBURG														
FAWN ISLE GORDONS RENEE	2482857	SOUTH VIEW FAMES GORDON	566440	68	305	4	15284	640	722	20	36	D71	09	75
FAWN ISLE HANDY BOYS PEG	2514092	GRANDVIEW N HANDY BOY	575682	69	298	5	15523	645	755	21	39	A73	10	75
*FAWN ISLE HANDY BOYS CORA	2514097	GRANDVIEW N HANDY BOY	575682	69	283	5	15812	610	865	20	39	V76	01	76
FAWN ISLE HANDY BOYS GLENDA	2514098	GRANDVIEW N HANDY BOY	575682	69	267	5	16379	665	859	25	39	D71	03	76
BURNS HAROLD A & FAMILY MILFORD CENTER														
DARBY MAPLE M NYALA	2481770	DARBY MAPLE MASTER	573750	68	305	1	14774	652	661	27	26		06	75
DARBY MAPLE MURIEL	2542541	DARBY MAPLE MASTER	573750	70	254	2	14021	694	754	39	32		12	75
BUTLER DUANE L VIENNA														
DUAMARLYN CORPORAL LUCILE	2478301	APPLEBROOK FAMES CORPORAL	557482	68	287	6	13849	589	845	25	45		01	76
CLAPP EDWARD L SPENCER														
WYE HEIGHTS PRINCES ODELLA	2475945	LYRENE MAY ROSE PRINCE	553667	69	300	5	14025	694	737	43	45	D73	10	75
CLAPP WENDELL E STREETSBORO														
MARTINDALE I JEANANE	2518215	KENMIR ROYAL IVANHOE	574335	69	276	4	14180	599	770	23	34	V74	01	76
DEININGER VERNON & FAMILY MALVERN														
DEININGER VALORS DAGMAR	2353772	METZGER FARMS TRANSFER VALOR	539742	65	297	8	15667	657	666	23	46	V73	11	75
WOODED VIEW EMORYS PATTY	2577605	SANDE HILL DOUBLE EMORY	567336	70	304	3	14664	675	701	20	41	D74	09	75
DELAET VESTA P & PAUL L HOUSTON														
OUR HOMBSTEAD CORPORAL CARLA	2508068	APPLEBROOK FAMES CORPORAL	557482	69	261	5	12117	493	662	17	43		04	76
DERR JOSEPH & FAMILY CAREY														
MONA LOUS PRINCE JOY	2548445	LYRENE MAY ROSE PRINCE	553667	70	219	3	18485	796	693	35	41	E74	01	76
ERF WILLIAM C BELLEVUE														
CHESTNUT RIDGE MEGS MICKEY	2364807	NORGERTS ROYAL NANCE	533769	65	300	7	14608	592	723	13	46		10	75
CHESTNUT RIDGE SANDYS EDITH	2610456	SANDE HILL DOUBLE EMORY	567336	72	183	2	17457	713	922	22	38		05	76
FETTER RUSSEL M & ETHEL L & SMETZER LEE BIG PRAIRIE														
LOCUST HILL JODY	2451350	METZGER FARMS TRANSFER VALOR	539742	68	302	6	16538	879	783	50	45	V74	10	75
LOCUST HILL CLINT AUDREY	2630046	KELLOGG NANCES PRINCE	579650	73	305	1	16779	734	713	28	27		03	75
FISHER ARTHUR & SONS LONDON														
KEM MAR DENENE	2415194	LYRENE MYRAS WISTAR	537680	67	278	6	14922	652	816	30	45		02	76
FORTKAMP CARL COLDWATER														
LYRENE CHERIE	2508130	DENDELS ORCHARDS V PRINCE	573064	69	272	5	14921	675	845	33	39	D76	02	76
FRANCHESTER FARMS INC WEST SALEM														
FRANCHESTER BONANZAS PRECIOUS	2371228	FRANCHESTER CECILIAS BONANZA	550942	66	305	6	14532	608	779	21	46	V73	07	74
FRANCHESTER C M BOY PANDA	2490547	ROSEWOOD CHARLEY MY BOY	573071	69	289	5	14124	716	652	37	36	V73	07	75
FRANCHESTER DANDY JACKIE	2604082	EBER LEA FARMS DANDY	572627	72	248	2	16345	726	729	28	34		12	75
GRUSENMEYER LEO A DAYTON														
PALEAN BERTHAS CORA	2422943	ANSMIL CHAMPION CHUM	561468	67	305	6	14605	534	717	0	45		08	75
GRUSENMEYER PAUL E DAYTON														
PALEAN BABES CARRIE	2480706	APPLEBROOK FAMES CORPORAL	557482	68	241	4	14218	619	667	23	43		03	75
PALEAN CAROLS EVA	2639527	SANDE HILL DOUBLE EMORY	567336	73	300	1	12127	523	667	16	34		08	75
HARDESTY CHARLES E & FAMILY WAPAKONETA														
LAWN CREST WISTARS GEORGENE	2597041	LYRENE MYRAS WISTAR	537680	71	239	3	13970	607	687	28	41		04	76
HEIDRICH JAMES K CINCINNATI														
MAYFLOWERS T ROSEBUD	2324846	MAYFLOWERS FAMES TRANSFER	566308	65	305	7	15683	734	780	29	40	E73	07	75
WALKER FARMS JERRY LIL	2493398	WALKER FARMS JERRY	555991	68	228	3	17849	752	815	31	36	E76	05	76
HAPPY HILL T JEANNETTE	2626550	MAYFLOWERS FAMES TRANSFER	566308	72	305	1	20989	870	675	20	26	V76	09	75
HAPPY HILL AFC LORNA	2626562	APPLEBROOK FAMES CORPORAL	557482	72	305	1	19566	888	686	23	36	V76	04	75
HIGH ROBERT E ROCKFORD														
HIGHLUNS CHUM JEANIE	2317594	ANSMIL CHAMPION CHUM	561468	65	276	9	15881	679	870	13	46	V73	05	76
HIGHLUNS E MAUD	2627012	SANDE HILL DOUBLE EMORY	567336	73	173	2	15770	778	688	19	37	D76	05	76
JONES BURKE & BARNES ROGER E KENTON														
WAYSIDE BECKYLEE	2514992	CLEVERLANDS GENERAL ELDORADO	552896	69	305	4	13160	599	665	30	43	D71	04	75
KLINGENSMITH DAVID LEAVITTSBURG														
KLINGENDALE EMORY FAWN	2587638	SANDE HILL DOUBLE EMORY	567336	71	305	2	11929	506	679	15	39	V76	10	74
AVALON SUCCESS LAURIE	2623112	HANOVER HILL FAME SUCCESS	558237	70	305	3	15077	637	665	10	42	V76	08	75
KLINGENDALE EMORY CLARA	2642695	SANDE HILL DOUBLE EMORY	567336	72	293	2	12876	553	655	17	39	D74	02	75
LANG WENDELL W BIG PRAIRIE														
LANGACRES SPRING HILL RUBYELEE	2509232	VILLA WAY NANCES DELBERT	575363	69	305	3	14053	641	672	23	33	D73	06	75
LANGACRES SPRING HILL ROXY	2509238	VILLA WAY NANCES DELBERT	575363	69	268	5	14362	576	740	14	36	D76	03	76
*LANGACRES SPRING HILL SIBYL	2553992	VILLA WAY NANCES DELBERT	575363	69	304	4	16041	768	986	45	35	V76	09	75
LEIS HAROLD E & FAMILY FARMERSVILLE														
KLA NOL WINSTON BECKY	2451073	EBER LEA FARMS WINSTON	569288	68	305	4	16422	762	802	37	43	V74	06	75
MCKITRICK J L & J W & HEIDRICH J K COLUMBUS														
FRA HIB TOPCATS SAPHIRE	2548478	FRA HIB MARYS P TOPCAT	578458	70	133	2	19173	903	864	36	26	E74	09	74
MCLAUGHLIN CHARLES N SHILOH														
HERMITAGE VIEW FAMES GALA	2235865	HENSLEE FARMS V FAME	512974	63	305	5	16252	734	656	26	45	E76	07	74
OSTERMEIER CHARLES MIDLAND														
OSTERLEA FARMS EMORYS MARJIE	2590561	SANDE HILL DOUBLE EMORY	567336	72	305	2	13938	556	716	17	38		07	75
OSTERMEIER MATTHEW MIDLAND														
OSTERLEA FARMS EMORYS SIBYL	2588095	SANDE HILL DOUBLE EMORY	567336	72	305	2	15254	654	961	29	38		03	75
OUTLAND GLENN O HUNTSVILLE														
SHAWNEE JUPITERS DOTTIE	2505470	WOODACRES EMFCRERS JUPITER	557944	69	305	4	13859	640	660	28	41	V76	04	75
OUTLAND GLENN O & MAIER DOUGLAS E HUNTSVILLE														
SHAWNEE D E VELVET	2585534	SANDE HILL DOUBLE EMORY	567336	71	243	3	14496	667	823	25	41	V76	03	76
PECK JAMES L & BRIAN L WEST MANCHESTER														
BREMWAY EMORY FAIRY	2625922	SANDE HILL DOUBLE EMORY	567336	73	305	1	15222	642	912	23	34		08	75
PHILLIPS CHARLES C & SONS MOUNT VERNON														
PHILLIPS SUPREME FANCY FREE	2285789	YELLOW CREEK JEWEL SUPREME	475595	64	305	8	14091	657	710	32	46	V71	07	75
PHILLIPS NANCE DIME	2553967	CEDARBROOK POLLYS NANCE	566122	70	305	3	16467	703	666	16	42	D73	07	75
RAHM C ROBERT & FAMILY VERSAILLES														
DAISY LANE PENNYS DASEY	2649365	SANDE HILL DOUBLE EMORY	567336	74	083	1	13376	534	674	16	32		04	76
RENNER TEDDY & KENNETH HARTVILLE														
PECKHURST LASSIE	2583375	KELLOGG MINNIES CHOICE	580204	71	223	3	16992	742	1064	43	38	V76	05	76
RHOADES PAUL L JR & RHOADES EVELYN KENT														
RHOADESDALE CPL PIATA	2532502	APPLEBROOK FAMES CORPORAL	557482	69	305	3	13885	578	809	24	41		09	74
RICHARDS LAURA JO SULLIVAN														
VILLA WAY NANCES PRETTY	2443580	NORGERTS ROYAL NANCE	533769	67	305	4	18495	849	1418	56	44	V71	08	75
ROUSH EDSON RACINE														
LOCUST GROVE FLORIE	2546863	APPLEBROOK FAMES CORPORAL	557482	70	305	3	18091	808	925	33	42	D76	12	74
SCHEPFLIN PAUL E FREMONT														
WILEMAS EMORYS C TRANQUIL	2551480	SANDE HILL DOUBLE EMORY	567336	70	305	3	12695	560	779	23	41		04	75

SHOWALTER MR & MRS RICHARD E CONVOY														
SISS PRIDE OF EMORY	2601906	SANDE HILL DOUBLE EMORY	567336	72	274	2	15276	662	746	20	38	D74	10	75
SHOWALTER RICHARD E CONVOY														
DA BREN EMORYS POLLY	2590057	SANDE HILL DOUBLE EMORY	567336	71	301	3	13485	598	717	18	41	D74	06	75
TEDROW WAVE & SONS DELTA														
LYRENE CLINT JEAN	2577791	KELLOGG NANCES PRINCE	579650	71	305	2	12478	584	748	33	35	D74	02	75
SILVER BIRCH D EMORY EVE	2636151	SANDE HILL DOUBLE EMORY	567336	71	305	2	14262	650	874	26	39		07	75
SILVER BIRCH PRINCE MABLE	2638859	DENDELS ORCHARDS V PRINCE	573064	72	235	3	13443	701	817	45	35		04	76
WACHTEL FLOYD & FAMILY BIG PRAIRIE														
KEM MAR DARLING	2515343	ANSMIL CHAMPION CHUM	561468	69	227	3	15970	623	731	4	41	V76	01	76
YEARY RAYMOND PORT CLINTON														
AL PHINE MY W OPHELIA	2560146	LYRENE MYRAS WISTAR	537680	70	233	3	13699	557	698	26	41		07	75
		OKLAHOMA												
GRIGGS ROBERT CHARLES MUSTANG														
JOHN POTTS FOREMOSTS VERNIE	2529606	GAYOSO VIEW FAMES FOREMOST	558793	70	268	3	21397	956	1126	50	41	E75	08	75
JOHN POTTS FOREMOSTS LEE	2571664	GAYOSO VIEW FAMES FOREMOST	558793	71	224	3	19684	864	868	39	41	D75	05	76
LORENZ VERGIL HITCHCOCK														
RED HILL WINET	2529321	LYRENE TOP DOMINO	574020	69	279	3	20400	944	976	34	42	D72	11	75
MUNGLE J JENE ATOKA														
MUNGLES J C FAITH	2182701	FOREMOST J CS SUPER	511404	62	299	9	15053	600	871	25	42	D66	10	75
MUNGLES IODINES MARIA	2429775	WASSONS IODINES NUGGET	568538	66	299	7	13436	600	652	29	41	V73	10	75
MUNGLES SABO JILL	2493375	MUNGLES SABIAN SATURN	553653	69	297	5	14729	562	744	17	41	D73	10	75
*MUNGLES CHAMPION CLOVER	2573693	MUNGLES IODINES CHAMPION	577474	71	241	3	15352	684	796	33	33	V75	03	76
MUNGLES D EMORYS HEATHER	2622631	SANDE HILL DOUBLE EMORY	567336	72	305	1	15026	675	901	29	36	V75	01	75
MUNGLE MASON B ATOKA														
MUNGLES SABO DELIA	2557623	MUNGLES SABIAN SATURN	553653	71	289	3	14873	635	681	26	39	V75	10	75
MUNGLES JOLLY BONETTE	2592446	FOREMOST TOP JOLLY	580792	71	305	2	13395	600	686	27	32	V75	07	75
WEBB DWAYNE WESTVILLE														
WEBBS FARM GAY GLADYS	2178957	GAYOSO VIEW TOP COMMAND	549235	62	305	8	12366	504	657	15	46	V72	11	74
THURMANS NANCE MARGIE	2343209	NORGERTS ROYAL NANCE	533769	65	298	8	13229	530	651	14	46	V72	10	75
HO ETTES MR GREAT NELLIE	2488851	HO ETTES FAME MR GREAT	569223	68	279	6	15492	657	747	30	40	D72	12	75
WEBBS FARM DE CARMELL	2567872	SANDE HILL DOUBLE EMORY	567336	71	301	3	14022	528	780	16	42	A73	09	75
WEBBS FARM D E GINNIE	2589939	SANDE HILL DOUBLE EMORY	567336	71	260	2	12281	489	656	15	39	D75	12	75
WEBBS FARM D E JOSIE	2611220	SANDE HILL DOUBLE EMORY	567336	72	305	1	12383	484	660	15	35	A75	09	74
ZUM MALLEN ROBERT OKARCHE														
CUS GEE TOP HORNETS ROSLYN	2599530	CLOVELLY TOP HORNET	575666	71	287	2	15077	643	815	24	38		10	75
		OREGON												
ASCHOFF CARL L & MARGARET BORING														
WAKENA PROGRESSS MINDY	2648563	PINE VISTA PROGRESS	579973	73	188	1	15312	647	668	22	25	D76	01	76
BOECKMAN RICHARD WILSONVILLE														
MAPLE BROOKS BETTY BO	2156324	BURGERS PLACE BILLY	511244	62	284	7	14642	592	672	15	46	V76	02	76
BOSCH CARL & TERESA BAY CITY														
PLEASURE OF KILCHONA	2652877	OLYMPIC VIEW A BANNER	572639	73	084	1	11692	539	666	24	27		04	76
BROWN ORVILLE L WOODBURN														
FOREST HILLS MAJESTYS ELLA	2269327	WASHOUGAL CADET MAJESTY	501586	63	305	5	13478	645	705	30	45	V70	08	75
CHAFFEY KENNETH & SONS AURORA														
HIGH PRAIRIE EMORYS MELODY	2585727	SANDE HILL DOUBLE EMORY	567336	72	225	3	14671	606	982	26	41	D74	04	76
HIGH PRAIRIE EMORYS VELDITA	2609241	SANDE HILL DOUBLE EMORY	567336	72	240	2	12824	509	677	14	38	V76	01	76
CHAFFEY PAT AURORA														
VALLEY ROGUE DARIMOST NYLA	2493390	LAKE LOUISE PATSYS PRINCE	549336	68	268	4	16533	773	730	31	43	V76	01	76
HARROLD ELDON CRESWELL														
MAMMOTH MAPLES ELLEN	2545870	WILSONA DOLLY NANCE	577346	70	282	4	13745	555	838	22	39		12	75
HERTEL CHARLES & VICKI FOREST GROVE														
*VANHER MAY ROSE SATIN	2545434	LYRENE MAY ROSE PRINCE	553667	70	287	3	17029	845	1003	56	42	V76	11	75
JANSEN WILBUR IRENE & MIKE FOREST GROVE														
LONE PALM INDEX ROSE	2556683	POLY FLASH INDEX	556234	70	239	4	17149	723	707	27	41	V76	06	76
LEUTHOLD DANIEL E TILLAMOOK														
WILSONA SULTAN CUPID	2569249	WOODACRES SULTAN	573658	71	267	3	13554	539	662	15	37	V76	01	76
DIVERSIFIED LM GLADYS	2632047	SANDE HILL DOUBLE EMORY	567336	73	305	1	13626	587	786	22	33	D75	05	75
MANN PAUL L & DELORES SILVERTON														
ABIQUA ACRES EMORYS GILIAN	2601189	SANDE HILL DOUBLE EMORY	567336	72	305	2	16176	759	789	24	40	D74	08	75
ABIQUA ACRES BANNERS LIL	2630598	OLYMPIC VIEW A BANNER	572639	73	205	2	15184	666	741	25	37	V76	03	76
MARSH WILLIAM & GEORGE CORNELIUS														
HOMESTEAD BANKERS LORETTA	2621800	BROWNIES FARMS BANKER	561417	71	293	3	11640	512	677	26	35		10	75
HOMESTEAD BANNER DIANNE	2621801	OLYMPIC VIEW A BANNER	572639	72	213	2	13726	607	823	31	36		03	76
REUTER JONATHAN E & LEUTHOLD DAVID J HERMISTON														
WILSONA SULTAN DESIRE	2560172	WOODACRES SULTAN	573658	71	305	2	20756	809	942	32	29		03	75
STAEHELY BROS OREGON CITY														
VALLEY VIEW BILLYS CAROL	2455109	BURGERS PLACE BILLY	511244	68	305	5	15032	709	690	27	45	A74	05	75
STEINER NICHOLAS & MYRNA TILLAMOOK														
OAK ARBORS DARIMOSTS PENNY	2375414	WESTERN GLOW DARIMOST	546331	66	276	6	15823	753	739	42	45	E74	03	76
WINTER STACEY E JUNCTION CITY														
*PLAINVIEW FARM DM ELLEN	2489979	WESTERN GLOW DARIMOST	546331	68	292	4	15677	687	752	29	44	V76	11	75
		PENNSYLVANIA												
AVALONG FARMS INC YORK														
HAPPY HILL F JEANETTE	2561198	SPRING RIDGE G FALCON	558133	71	252	3	17461	773	739	30	41		10	75
BALMER JESSE G LITITZ														
GORDLINES HALYARDS PESTY	2558676	MULHOCAWAY BUTTERFAT HALYARD	561677	70	305	3	16498	688	951	35	42		04	75
BRACKMAN BROS CANTON														
LE ROYDALE FARMS DELLY	2606974	SANDE HILL DOUBLE EMORY	567336	72	121	1	15616	763	733	23	35	D75	02	76
BRENEMAN H MELVIN STRASBURG														
ROMELLAS C F PENNY	2602948	HOUSLEYS DARI FAYVOR	580919	72	226	3	14667	647	698	26	42	D75	05	76
CANNON HAROLD T & WILLIAM E SHARON														
LINDA VISTA MARKS CORAL	2610564	LYRENE WISTARS MARK	582199	72	305	1	17191	749	836	29	21	V75	07	75
CELESTINE A J SCENERY HILL														
*ELSVIEW FARMS JEDS JEWEL	2483564	ELSVIEW FARMS NANCES JED	571890	68	279	5	17113	732	783	22	37	E75	01	76
DETWILER ROBERT W NEW ENTERPRISE														
HALMAR HORNET MARTHA	2578332	CLOVELLY TOP HORNET	575666	70	279	4	9944	444	677	18	41		01	76
FAVA JOSEPH M & LOUIS D SCENERY HILL														
HALMAR KING DOLL	2379999	CHEDCO JANETS KING	550919	66	305	6	15736	711	837	32	45	E75	07	75
FAVA RENEE ANNE SCENERY HILL														
SMITHSIDE WISTARS ODA	2638160	LYRENE MYRAS WISTAR	537680	73	252	1	14414	660	705	32	35	V75	11	75
FERRIS THEODORE A NEW WILMINGTON														
SUMMERFIELD WISTARS PET	2347985	LYRENE MYRAS WISTAR	537680	66	301	8	14312	623	686	28	46	V71	06	75
FURRY GALEN NEW ENTERPRISE														
POTTER CREEK EMORYS VIVIAN	2598254	SANDE HILL DOUBLE EMORY	567336	72	305	2	12717	564	737	19	40	D75	09	75
GARBER FRED M CHAMBERSBURG														
BRANDON M JERRY	2523572	PRICE BLACK KUBILEES MAESTRO	573318	70	258	4	13648	583	682	24	43		03	76
GUERNDALE HORNETS HAZEL	2583424	CLOVELLY TOP HORNET	575666	71	272	3	12677	546	679	16	40		11	75
GARBER RAY M CHAMBERSBURG														
GUERNDALE FAYVOR LOUISE	2616257	HOUSLEYS DARI FAYVOR	580919	72	251	2	14058	597	656	24	40		12	75
GUERNDALE OLYMPIC LOU	2627942	LAKE LOUISE SLSSANS OLYMPIC	583720	73	207	1	17232	726	737	28	22		12	75

GRATER BROS SCHWENKSVILLE
MIXED MAPLES BONUS RANDEE 2570394 EDISTO FARMS FAVORITES BONUS 579589 71 300 3 13428 504 934 20 38 09 75
MIXED MAPLES BONUS ROBBY 2677630 EDISTO FARMS FAVORITES BONUS 579589 73 305 1 11451 486 709 21 30 08 75
HACKMAN ARTHUR K & LIZZIE HATFIELD
HILL GIRT MAGARS FANNY 2013012 COLBYS BRANDYWINE MAGAR 539442 60 303 12 13356 608 869 33 40 V64 10 75
ONAHILL DARI PAULA 2478927 WESTERN GLOW DARIMOST 546331 69 284 5 15601 703 682 29 45 V75 12 75
HAMILTON DUANE & CHARLOTTE UNION CITY
DOLLY RUN F B LILA 2634790 EDISTO FARMS FAVORITES BONUS 579589 73 272 1 15050 647 682 20 30 D75 09 75
HARDING EST CHARLES E BROOKVILLE
ALFALFA ACRES PHAREKA ALICE 2377250 OLD HOMESTEAD C A B A PHAREKA 505970 65 303 6 13465 557 1008 27 45 V73 08 74
HARDING MRS C EUGENE BROOKVILLE
WINDY HILL FAY LYNDIA 2602326 HOUSLEYS DARI FAYVOR 580919 72 270 2 14782 621 841 34 40 12 75
KAHLER KERMIT L PITMAN
SLEEPY HALLOWS PHAREKA DOLLY 2294847 OLD HOMESTEAD C A B A PHAREKA 505970 64 285 4 13031 554 803 22 43 06 75
KAHLER RYAN A PITMAN
WOODFIELDS EMILIE 2569778 EDISTO FARMS FAVORITES BONUS 579589 71 272 3 14008 604 801 26 38 12 75
KIMBERTON FARMS SCHOOL INC KIMBERTON
KIMBERTON T H JANE 2559068 CLOVELLY TOP HORNET 575666 70 268 4 13377 622 673 17 42 01 76
KIMBERTON T H SATIN 2586040 CLOVELLY TOP HORNET 575666 71 202 2 14918 666 797 24 37 04 76
KINTNER FRED J JR MEHOOPANY
KINTNERDALE PHAREKA JO 2325664 OLD HOMESTEAD C A B A PHAREKA 505970 65 302 8 13483 555 958 24 46 09 75
KINTNERDALE PHAREKA PAM 2430332 OLD HOMESTEAD C A B A PHAREKA 505970 67 296 6 12831 565 816 24 45 08 75
KIRK FRANCIS L & ETHEL V PEACH BOTTOM
CEDAR FRINGED SYDELLE 2501445 LAUXMONT NAPCLEON 574689 69 266 5 13924 645 651 29 36 03 76
KRIEBEL RICHARD & JANET BENTON
CRUM ELBOW F D RENA 2567850 ATTEBROC FLASH DIVIDEND 577154 70 260 3 12276 583 666 32 37 06 75
KUNZ PAUL E CENTERVILLE
GLENS KAY OF DOLLY RUN 2411085 J CS GLEN CF DOLLY RUN 569097 67 263 7 14293 619 792 24 37 D70 05 76
N C GOLDIE OF DOLLY RUN 2454805 YELLOW CREEK NOBLE CHIEF 528424 68 276 6 13539 526 652 15 45 D75 11 75
DOLLY RUN F B KANDY 2634473 EDISTO FARMS FAVORITES BONUS 579589 72 243 2 14097 577 859 23 36 D75 12 75
LEADER GUY A & SONS INC YORK
LEADERS EMORY DODE 2582775 SANDE HILL DOUBLE EMORY 567336 71 251 3 15480 614 762 9 42 D75 03 76
*LEADERS FARGO BONITA 2618927 LYRENE FARGO 574026 72 277 2 16720 843 768 35 36 V75 11 75
LEADERS EMORY CHARLENE 2632466 SANDE HILL DOUBLE EMORY 567336 73 275 1 15949 687 815 20 35 10 75
LINDE K D & ELSE OXFORD
LINDENHOF F S CILIA 2572059 HANOVER HILL FAME SUCCESS 558237 71 301 3 16914 700 684 10 42 09 75
LONG WARREN W SALFORDVILLE
LONGMONT BO FLO 2555192 EDISTO FARMS FAVORITES BONUS 579589 71 305 3 11672 480 797 22 38 06 75
LONGMONT BON ASA 2555193 EDISTO FARMS FAVORITES BONUS 579589 71 257 4 10438 416 651 15 39 03 76
LONGMONT AL NEVA 2555196 HILLCREST ADAS ALADIN 571679 70 305 3 12769 533 722 23 40 03 75
MADEIRA EUGENIA C BERWYN
KELSOS EMORYS VERBENA 2603574 SANDE HILL DOUBLE EMORY 567336 72 199 2 15308 605 718 14 38 V75 04 76
KELSOS EMORYS SLIMMER 2617474 SANDE HILL DOUBLE EMORY 567336 73 305 1 15596 654 817 21 35 07 75
KELSOS EMORYS ROSELLEN 2629740 SANDE HILL DOUBLE EMORY 567336 73 305 1 13627 578 680 16 35 09 75
MARCHEZAK JOHN BENTLEYVILLE
TWIN BROOK HUGO TINA 2395464 WYNO SAINTS HUGO 544991 65 304 7 15550 651 701 20 46 V73 11 74
MAUSER TERRY E ELIZABETHVILLE
TERLIN DEE 2418071 TERLIN GLOCMY 570835 67 301 4 14266 623 651 25 32 V75 08 75
MCCULLOUGH DENNY H NEWVILLE
FRIENDSHIP MARS I BLOOM 2520098 FRIENDSHIP MARIEL PEERLESS 561627 69 301 4 13094 523 675 17 37 05 75
MCCULLOUGHS N WINNIE 2558515 MCCULLOUGHS HUGO NAPOLEON 568923 68 305 5 14975 610 709 24 35 06 75
MCCULLOUGHS H BUNKIE 2566463 CLOVELLY TOP HORNET 575666 71 305 3 16278 655 1198 36 41 04 75
MCCULLOUGH DONALD T & HELEN G NEWVILLE
MCCULLOUGHS T H FAE 2607174 CLOVELLY TOP HORNET 575666 72 305 2 13775 622 863 29 38 08 75
MOORE JOHN WILLARD CHAMBERSBURG
NORREN EMORYS WAVERLE 2571985 SANDE HILL DOUBLE EMORY 567336 71 305 1 12776 581 689 17 35 08 75
MORROW JOHN B TYRONE
BEVJAC CHOICES AUDREY 2619509 KELLOGG MINNIES CHOICE 580204 72 187 2 14258 726 859 44 36 05 76
MUMMERT GLENN K & NELLE M CHAMBERSBURG
GLENNELLE NELLIE NORA 2602717 EDISTO FARMS FAVORITES BONUS 579589 72 305 2 12913 536 657 17 34 06 75
RESSLER SYLVAN G & STOLTZFUS MELVIN R RONKS
CHERRYCREST HALYARD VICTORIA 2617434 MULHOCAWAY BUTTERFAT HALYARD 561677 72 305 1 16965 773 674 31 33 08 75
ROMELLA FARM STRASBURG
WYANCKE FAVORITE DENIA 2591586 EDISTO FARMS FAVORITES BONUS 579589 71 305 1 12891 568 650 20 31 08 75
RUTTER BROS YORK
RUTTER BROS EMORY MELINDA 2592535 SANDE HILL DOUBLE EMORY 567336 72 239 2 13873 608 722 18 39 02 76
RUTTER BROS EMORYS LAV 2640273 SANDE HILL DOUBLE EMORY 567336 73 264 1 13964 572 668 12 35 11 75
SHOEMAKER BROS KIRKWOOD
WHITE PLAINS N P LADY 2649252 KELLOGG NANCES PRINCE 579650 73 191 1 13540 593 724 31 28 01 76
SMITH H EASTBURN & RICHARD O NEW HOPE
MAPLE KNOLL CAESAR DORIS 2573439 MAPLE KNOLL NANCE CAESAR 578873 71 281 3 14913 600 767 16 32 11 75
SMITH JACOB N & SON ANNVILLE
LEBANON VALLEY E MILDRED 2590268 EDISTO FARMS FAVORITES BONUS 579589 71 241 3 12535 570 693 22 38 03 76
BUSHY PARK CHAMPION PEG 2623786 BUSHY PARK HALYARD PRINCE 578950 72 270 2 14300 616 719 20 30 11 75
SMITH L IVINS NEW HOPE
SHADY LOCUST CINDYS CHERIE 2575141 SANDE HILL DOUBLE EMORY 567336 71 263 2 12201 598 699 23 38 06 75
SNIDER BERNARD O NEW ENTERPRISE
LERSON LAWN JASONS LASSIE 2460372 WYNO FAMES JASON 566205 68 305 4 17077 768 876 32 40 E75 03 75
SPRING GROVE FARMS INC BELLE VERNON
SPRING GROVE V CAROL 2511667 FRIENDSHIP FAMES P VICTOR 565127 69 293 5 14526 556 663 4 37 V75 11 75
STUFF RODNEY G & MARSHALL C MERCERSBURG
WALNUT LANE HOLLY 2591325 CLEVERLANDS GENERAL ELDORADO 552896 71 233 3 14060 628 714 29 42 04 76
TURNER CHARLES G PITTSBURGH
TURNER BONUS BRENDA 2550391 EDISTO FARMS FAVORITES BONUS 579589 71 305 3 11697 544 651 21 38 09 75
TURNER BUTTERFAT RITA 2606136 MULHOCAWAY BUTTERFAT HALYARD 561677 72 257 1 15007 574 684 23 35 11 75
WAGNER ROBERT E & JOYCE D QUARRYVILLE
BO JOY DIMPLES 2518193 GAYOSO VIEW FAMES FOREMOST 558793 69 305 3 13700 673 660 33 41 D74 05 75
WEICKSEL JAMES CHRISTIANA
SUNNYDELL HD TRICIA 2574448 MULHOCAWAY BUTTERFAT HALYARD 561677 71 260 3 14634 641 782 33 41 02 76
BONNIE LEA DOM JOSIE 2628924 LYRENE TOP DOMINO 574020 72 305 2 14737 617 716 19 39 07 75
WILCOX BROS CANTON
VALLEY VIEW ACMES ROBIN 2351862 NYALA MAJESTYS ACME 526294 66 276 8 15647 603 810 13 46 D75 04 76
WITMER RAYMOND F & LOUISE A WILLOW STREET
BURKES TAVERNS EMORYS DOTTIE 2310416 BELNEMUS PRE RUSTIC EMORY 549771 62 295 10 15827 625 734 10 39 V75 12 75
PENN DEL FABIANS MINUET 2647468 GRANDVIEW WISTARS FABIAN 583550 73 186 1 15750 742 665 29 27 01 76
WOLFF CHRISTIAN F JR MILLVILLE
PEN COL DARLING RHEA 2541292 PEN COL DARLING PEERLESS 579760 70 261 4 17351 769 797 31 34 V75 03 76
SOUTH CAROLINA
BISHOP JAMES R JR NEWBERRY
BISHOP DALE ELDORADO MIST 2617041 CLEVERLANDS GENERAL ELDORADO 552896 72 305 2 14116 657 652 29 39 08 75
BISHOP DALE EMORY NEVA 2640111 SANDE HILL DOUBLE EMORY 567336 73 284 1 14780 602 767 21 34 10 75

EDISTO FARMS DENMARK														
*EDISTO FARMS R ROSA	2422497	EDISTO FARMS J ROYALMOST	570997	67	305	5	14626	656	784	32	39	V74	08	75
EDISTO FARMS W F CESSIE	2472561	WELCOME WINNIES FORTUNATE	571365	68	292	5	13677	565	794	24	39	D74	11	75
EDISTO FARMS W F MYRNA	2475740	WELCOME WINNIES FORTUNATE	571365	68	286	5	13404	591	773	30	39	V74	12	75
*EDISTO FARMS REBECCA	2481352	SHOAL FALLS FAMES SPIRIT	569359	68	252	5	14700	615	771	22	36	V74	06	76
EDISTO FARMS R SATINBOW	2502827	EDISTO FARMS J ROYALMOST	570997	68	288	5	14185	584	700	21	39	D74	12	75
EDISTO FARMS R GLOW	2533253	EDISTO FARMS J ROYALMOST	570997	70	259	2	14638	720	663	34	33	D74	12	75
*EDISTO FARMS R N JIPPY	2533272	NORGERTS ROYAL NANCE	533769	69	305	3	15932	708	871	28	43	V74	07	75
EDISTO FARMS DARI OLEN	2546880	WESTERN GLOW DARIMOST	546331	70	252	4	15378	623	746	26	44	V74	04	76
GRAMLING S W BOWMAN														
SAWAGA CORPORAL VELMA	2651919	APPLEBROOK FAMES CORPORAL	557482	74	117	1	16486	489	675	10	35		03	76
GUESS JAMES B III DENMARK														
CIRCLEVIEW CHOICE PATTY	2611284	KELLOGG MINNIES CHOICE	580204	72	250	1	12662	533	863	32	32		11	75
HIPP ALLEN H SALUDA														
LUCKY FORWARD DOMINO	2579695	TOP DOMINO	579814	71	299	3	16121	658	700	24	31		09	75
HIPP HEYWARD L SALUDA														
RUTH MAJESTY SUCCESS	2579935	CURTISS GRACE TRISUPER	580416	71	217	3	15473	693	733	30	30		05	76
JANICES N PAL	2600862	CURTISS GRACE TRISUPER	580416	72	291	3	15654	594	783	18	32		10	75
JANICES P BERNICE	2609023	CURTISS GRACE TRISUPER	580416	72	289	2	15918	476	717	0	28		10	75
HUGGINS CARSON DENMARK														
SHADY LANE PRINCE SAL	2542612	LYRENE MAY ROSE PRINCE	553667	70	272	4	14613	577	692	22	43		01	76
HUGGINS JOE LACKEY DENMARK														
SHADY LANE ELDORADO MOONSHINE	2542615	CLEVERLANDS GENERAL ELDORADO	552896	70	297	4	15452	629	927	32	44		08	75
LONG ROY SALUDA														
MAROY BEA FAYVOR BITSY	2625857	HOUSLEYS DARI FAYVOR	580919	72	235	1	15580	591	691	23	35		08	75
LOVELACE EMMA DARDEN ORANGEBURG														
MILEYS EMPRESS GRACIE	2599781	ROES MOR E DISTINCTION	548128	72	305	2	18286	751	674	20	39	A74	07	75
MCCASKILL A L JR BISHOPVILLE														
LYNDALE ROYAL BELINDA	2583637	ROSEWOOD ROYAL CONVENTION	554100	71	305	2	15843	658	668	21	32	D74	08	75
LYNDALE BONUS HALLIE	2654097	EDISTO FARMS FAVORITES BONUS	579589	73	207	1	13001	510	665	17	30		12	75
MILLS FRED T SALUDA														
MARFRED FALCON FLIRT	2624528	SPRING RIDGE G FALCON	558133	72	232	2	20807	890	1158	49	39		02	76
MILLS STEVE A SALUDA														
MARFRED PRINCE LOVELY	2519571	LYRENE MAY ROSE PRINCE	553667	69	305	3	15893	804	698	43	42	V74	03	75
*PINEMONT FALCON FRANCES	2576120	SPRING RIDGE G FALCON	558133	71	305	2	18010	723	860	28	38	V74	07	75
MITCHELL FRANK SALUDA														
RUDANKS JUPITERS CAPE	2586370	WOODACRES EMPORERS JUPITER	557944	71	262	3	16156	686	707	27	39		01	76
MITCHELL RUDOLPH SALUDA														
RUDANKS JUPITERS LEAF	2586372	WOODACRES EMPORERS JUPITER	557944	71	304	2	16339	700	675	26	37		09	75
NICHOLS ALFRED H & HANCOCK CHALMERS L SALUDA														
INDIAN CREEK DOMINO MEG	2552889	LYRENE TOP DOMINO	574020	70	305	3	14977	631	702	24	42		08	75
RHODES HUGH B ESTILL														
SEDOHRS H RAMBLE	2568399	EDISTO FARMS W F HARMONY	578839	71	271	2	14564	615	725	26	29	D74	11	75
SEDOHRS H LEILA	2568406	EDISTO FARMS W F HARMONY	578839	71	256	2	14486	574	699	21	28	D74	12	75
SEDOHRS H GAYLE	2620955	EDISTO FARMS W F HARMONY	578839	72	252	2	15039	552	727	16	29		12	75
LYNDALE EMORY JANE	2626031	SANDE HILL DOUBLE EMORY	567336	72	214	2	13225	514	724	15	39		02	76
		SOUTH DAKOTA												
JOHNSTON DOUGLAS L SUMMIT														
*KINGENDALE L RAQUEL	2559088	WEE MANOR TOP DIVIDEND	579211	70	258	3	16685	676	890	28	35	V74	11	75
JOHNSTON HAROLD L & FAMILY SUMMIT														
LYRENE CLINT JESSLUCIA	2597841	KELLOGG NANCES PRINCE	579650	72	235	2	14465	684	700	35	35	D75	01	76
BOE RIDGE D VIRTUE	2628345	ROES MOR E DISTINCTION	548128	71	268	3	16468	753	851	38	42	V75	12	75
		TENNESSEE												
B & B FARMS INC SOUTH FULTON														
WILLOW WILDE LADS VAL	2537483	WILLOW WILDE WISTARS LAD	575426	70	258	4	14216	586	833	28	32		02	76
WILLOW WILDES EE VALOR	2579360	SANDE HILL DOUBLE EMORY	567336	71	305	2	13972	608	968	31	38		09	74
BIVENS DEBBIE ETOWAH														
HOUSLEYS F GENIE	2657038	HOUSLEYS DARI FAYVOR	580919	73	292	1	14935	691	652	29	33	V76	09	75
FREEZE MELVIN E MORRISON														
MEADOW BRANCH FLASH STAR ANGIE	2537244	EDISTO FARMS FLASHS STAR	556020	67	305	4	14424	682	661	39	43		12	74
HOUSLEY GALE RICEVILLE														
FOX RUN A F C FAYE	2253871	APPLEBROOK FAMES CORPORAL	557482	64	305	7	23907	1152	2297	112	46	E72	04	75
COLEBROOK FARMS TOP C BEAUTY	2275806	GAYOSO VIEW TOP COMMAND	549235	64	299	7	13990	561	714	13	46	V72	10	75
HOUSLEY LEE RICEVILLE														
HOUSLEYS C RAMONA	2371363	HOUSLEYS J CHAMPION	558947	65	305	6	17232	808	983	51	46	E73	02	75
HOUSLEYS KINGS ROSE	2409200	GAYOSO VIEW FAMES KING	547459	66	277	7	14030	624	660	26	43	D69	02	76
HANOVER HILL GOLD SIGNE	2410312	HANOVER HILL DARI GOLDFINGER	570829	67	304	5	16729	789	1193	61	36	E76	09	75
*ELMWOOD FARMS ROYAL FLUTE	2418759	GAYOSO VIEW FAMES KING	547459	66	300	3	14684	588	752	22	39	V73	09	75
ZINNIAS KING HAL MITSY	2439846	MULHOCAWAY BUTTERFAT KING HAL	541009	67	274	4	17499	842	953	56	44	E76	10	74
HILLTOP CHAMPIONS MELISSA	2559637	HOUSLEYS J CHAMPION	558947	70	255	3	16036	754	718	39	42	E76	05	75
HOUSLEY LEE & UNIVERSITY OF WISCONSIN PLATTEVILLE RICEVILLE														
PLATEACO FAYVOR DAISY	2611043	HOUSLEYS DARI FAYVOR	580919	72	106	1	23198	896	1162	40	35	E76	03	76
LANCE CLAUDE SWEETWATER														
LANCES COMMANDERS STARLIGHT	2656178	LANCES C COMMANDER	587561	72	208	2	15431	762	657	39	23		03	76
RANDOLPH J FRANK CLEVELAND														
CARR CREEK MAESTRO BENNIE	2585388	PRICE BLACK KUBILEES MAESTRO	573318	69	259	4	15284	716	736	38	43	D74	03	76
RILEY CRAIG RICEVILLE														
BEATYVIEW ROYAL NANCE	2434437	NORGERTS ROYAL PAULSON	533774	67	297	4	14206	589	696	16	44	V74	10	75
*LAFACE CHAMPION MARGO	2550690	HOUSLEYS J CHAMPION	558947	70	264	3	17350	787	815	38	42	E76	01	76
WADDELL JAMES EDWARD GREENEVILLE														
NOLICHUCKEY TRANSFERS CARLENE	2545137	NOLICHUCKEY T C TRANSFER	575859	70	305	3	17055	676	673	9	37	E74	05	75
WHITE MELVIN COLLEGE GROVE														
OVERLAND HILL T H KITTY	2517182	CLOVELLY TCP HORNET	575666	70	273	5	11687	537	824	29	43	V74	09	75
OVERLAND HILL CORPORAL ALMEDA	2538622	APPLEBROOK FAMES CORPORAL	557482	70	253	3	15219	618	980	31	42	V74	01	76
ROBIN S APOLLOS BEAUT	2624717	ROBIN V STARS TIM	577951	72	217	2	14839	686	840	38	25		02	76
		TEXAS												
BLANCHARD RICHARD D & DOTSIE N SULPHUR SPRINGS														
E F BONANZAS LOUISE	2253204	E F FINESSES BONANZA	551774	63	289	6	12463	447	718	16	38		01	75
WASSONS EMORY ADELE	2582183	SANDE HILL DOUBLE EMORY	567336	71	183	2	11301	425	659	12	38		02	76
WASSONS EMORY BELINDA	2606871	SANDE HILL DOUBLE EMORY	567336	72	284	2	11198	481	704	20	39		07	75
WASSONS EMORYS SHARON	2641117	SANDE HILL DOUBLE EMORY	567336	73	201	1	11148	462	656	18	35		09	75
HARRIS JERREL L RISING STAR														
BOSQUES SUNKIST ANSON	2422528	BOSQUES VALLEY PRINCE ANSON	567806	67	305	4	14617	582	708	21	36		06	75
LAVON FARMS INC PLANO														
LAVON FARMS EM LADY	2583106	SANDE HILL DOUBLE EMORY	567336	71	210	2	13117	554	661	16	40		02	76
LAVON FARMS EM TAMMY	2583107	SANDE HILL DOUBLE EMORY	567336	71	259	3	12084	549	767	25	41		01	76
		VERMONT												
BIGELOW DONALD A BETHEL														
DINGLE HILL PHAREKA REBA	2392702	OLD HOMESTEAD C A B A PHAREKA	505970	66	300	6	12458	591	736	23	45	D72	11	74
BURGESS ALMON C BRADFORD														
BURGESS FARM EL RAMONA	2431414	CLEVERLANDS GENERAL ELDORADO	552896	67	268	7	14265	665	757	31	46	V74	04	76

JANEWAY E G SOUTH LONCONDERRY														
MIDDLETOWN P P NONA	2532098	GUERNSEY LAND PHARAOHS PHARAOH	546559	70	262	5	13294	512	716	17	43		02	76
THOMPSON ROLAND E & FRANCES W COLCHESTER														
ROLAFRAN DARI CHOICE	2654357	KELLOGG MINNIES CHOICE	580204	73	089	1	9768	382	659	24	30		02	76
		VIRGINIA												
ANDERSON EDWARD C RICHMOND														
BUSHY PARK HALYARD FLUTE	2333344	MULHOCAWAY BUTTERFAT HALYARD	561677	65	267	7	14388	648	654	30	45	V75	03	75
NESLEKCLM FORTUNES FANCY	2416690	GRAIN MEADOW D FORTUNE	566944	67	230	5	18095	778	1105	41	44	E75	07	75
GOLDEN HILLS LEADER SYLVIA	2440995	VILLA CREST P LEADER	572153	67	264	4	16775	811	656	38	42	V75	04	75
BUSHY PARK HALYARD BLINK	2480449	MULHOCAWAY BUTTERFAT HALYARD	561677	68	274	5	16551	741	833	39	44	V75	01	76
WOODCACRES DARI MAY MARY	2512226	WESTERN GLOW DARIMOST	546331	69	289	3	17339	747	790	35	43	V75	10	75
BUSHY PARK H PRINCE ADD	2573399	BUSHY PARK HALYARD PRINCE	578950	71	305	2	16188	702	744	23	30	V75	01	75
BAYVILLE FARMS INC VIRGINIA BEACH														
BAYVILLE EMORY CONNIE	2588869	SANDE HILL DOUBLE EMORY	567336	71	305	2	12733	580	777	22	40		09	74
BERGEY JAMES H CHESAPEAKE														
SUNNYSIDE ELDORADO SNOWBALL	2503025	CLEVERLANDS GENERAL ELDORADO	552896	69	268	5	13999	566	753	24	45	D72	02	76
BERGEYS D EMORY BLONDIE	2616798	SANDE HILL DOUBLE EMORY	567336	72	305	1	13451	559	653	11	34	D76	03	75
BERGEYS EMORY MARY	2644311	SANDE HILL DOUBLE EMORY	567336	73	305	1	13640	633	696	19	34	D76	07	75
BRUBAKER BARRY L DAYTON														
SHENMONT EMORY DOT	2627315	SANDE HILL DOUBLE EMORY	567336	73	288	1	11193	559	675	23	34	V76	10	75
BRUBAKER DANIEL L DAYTON														
SHENMONT EMORY PEPPER	2625986	SANDE HILL DOUBLE EMORY	567336	72	305	1	13395	541	739	17	36	D76	07	75
BRUBAKER DANIEL W DAYTON														
PLAINVIEWS FLOSS FLO	2580302	SANDE HILL DOUBLE EMORY	567336	71	263	3	12838	582	791	26	42	D76	12	75
BRUBAKER E CLINE ROCKY MOUNT														
BURKES TAVERNS BON HELENA	2547424	WAVERLY FARMS BONANZA	577692	70	296	4	13102	562	664	20	34	D76	09	75
QUAIL ROOST DIVIDEND SANDY	2607019	ATTEBROC FLASH DIVIDEND	577154	72	222	2	12758	539	675	22	34	E76	02	76
BLACKWATER D EMORY FLORIE	2641911	SANDE HILL DOUBLE EMORY	567336	73	183	2	12254	458	751	13	38	D76	05	76
BLACKWATER EMORY JANN	2649124	SANDE HILL DOUBLE EMORY	567336	73	276	1	12724	549	676	18	34	D76	10	75
DUN ROAMIN EMORY OPIE	2655839	SANDE HILL DOUBLE EMORY	567336	72	305	1	12342	496	687	15	36	D76	07	75
BRUBAKER LISA ANN DAYTON														
SHENMONT EMORY INA	2582607	SANDE HILL DOUBLE EMORY	567336	71	305	2	13216	642	771	26	39	F76	06	75
BYERS IVAN W & SONS STUART														
DUN ROAMIN EMORY VALET	2655846	SANDE HILL DOUBLE EMORY	567336	73	178	1	12295	528	777	22	33		01	76
CUTCHINS C A III FRANKLIN														
APPLEBROOK CORPORALS HILDENE	2574019	APPLEBROOK FAMES CORPORAL	557482	70	305	3	16747	750	923	32	42		04	75
DEERPATH DOUBLE LOU	2631470	SANDE HILL DOUBLE EMORY	567336	72	288	1	13745	613	714	17	35	D76	10	75
HAMILTON JOHN F & JAMES W BURKEVILLE														
HAMHURST D E LISA	2585214	SANDE HILL DOUBLE EMORY	567336	71	305	2	13544	643	741	24	39		07	75
HEIZER JAMES F GREENVILLE														
SUNNYSIDE EMORY GLEE	2651111	SANDE HILL DOUBLE EMORY	567336	74	096	1	13761	638	669	18	30	D76	04	76
MORRIS W J & SONS AMELIA C H														
EGGLESTETTONS DARLANC	2548765	APPLEBROOK FAMES CORPORAL	557482	70	255	3	12335	526	702	25	42		02	76
POWERS ARTHUR M POWHATAN														
BLENHEIM SPRINGS DE JANET	2603495	SANDE HILL DOUBLE EMORY	567336	72	288	2	11340	446	708	14	40		06	75
RAWLEY W W MOUNT SOLON														
PEGGY C PENELOPE	2581030	APPLEBROOK FAMES CORPORAL	557482	71	276	2	16270	734	838	30	40	D76	10	75
WAMPLER WAYNE B BOONES MILL														
*SHENMONT CORPORAL PHYLLIS	2582603	APPLEBROOK FAMES CORPORAL	557482	71	285	3	15627	619	862	23	42	V76	11	75
WARD ELLWOOD CRIDLIN SUTHERLIN														
ELMWOODS TALISMAN	2628884	SANDE HILL DOUBLE EMORY	567336	73	305	1	15643	694	849	25	35	V76	07	75
ELMWOODS TOOTSIE	2628887	SANDE HILL DOUBLE EMORY	567336	73	305	1	15293	725	824	28	35	V76	07	75
NICKIS TOLLGATE	2630075	SANDE HILL DOUBLE EMORY	567336	73	280	1	13507	580	708	18	35	D76	10	75
WILLIAMS RICHARD M SUFFOLK														
PUR SANGS D E SOCUTE	2571416	SANDE HILL DOUBLE EMORY	567336	71	305	2	16087	701	708	14	40	D75	08	74
PUR SANGS DE FRANCES	2571419	SANDE HILL DOUBLE EMORY	567336	71	305	2	17565	770	889	23	40	D75	07	74
PUR SANGS DE JONQUIL	2585862	SANDE HILL DOUBLE EMORY	567336	71	305	2	15449	771	714	24	40	D75	08	75
PUR SANGS DE BRIGHTSTAR	2601526	SANDE HILL DOUBLE EMORY	567336	72	246	3	16665	670	849	14	42	V76	03	76
PUR SANGS DE LAURIE	2606186	SANDE HILL DOUBLE EMORY	567336	72	305	1	18422	891	903	31	35	D75	07	74
PUR SANGS DE SCARLET	2612368	SANDE HILL DOUBLE EMORY	567336	72	305	2	15874	703	763	19	40	A75	07	75
PUR SANGS DE FASHION	2632453	SANDE HILL DOUBLE EMORY	567336	73	197	2	16422	704	852	22	39	A76	04	76
PUR SANGS DE SUGARPLUM	2637832	SANDE HILL DOUBLE EMORY	567336	73	305	1	15696	772	705	23	35	A76	06	75
WILLIAMS RICHARD M JR SUFFOLK														
PUR SANGS DE PEARL	2634752	SANDE HILL DOUBLE EMORY	567336	73	060	1	15318	634	670	13	34		06	75
PUR SANGS HILDIES MARCIA	2663049	HILDIEMAID FLASHS FAME B	571506	74	079	1	17281	722	671	23	32	D76	05	76
		WASHINGTON												
BOON C P OAK HARBOR														
ROCKYHILL BANNERS EVELYN	2472331	OLYMPIC VIEW A BANNER	572639	68	305	5	15091	585	815	17	42	V76	08	75
ROCKYHILL BANNERS PAM	2623577	OLYMPIC VIEW A BANNER	572639	72	186	2	15282	664	762	26	36	D76	05	76
BOON DALE M & VERNON J SUMAS														
STRAITS VIEW INGOT	2284923	GAYOSO VIEW TCP COMMAND	549235	64	305	8	13545	642	669	23	47	D73	04	75
IRADORES D GERRI	2442266	WESTERN GLOW DARIMOST	546331	67	274	4	15853	662	734	28	44	V76	01	76
BOON FARM FLASH MARILYN	2477231	MAGNOLIA FLASH CORINTHIAN	546626	68	305	5	17428	721	883	35	45	D70	05	75
BOON FARM HERM GERTIE	2584398	NORTHERN HERMES	543158	71	232	3	14867	688	698	30	41	V76	04	76
DUDONSKY RICHARD & BERNICE CASTLE ROCK														
PATHWAY N ROBIN	2458780	ROYLANN CHERRYFAMES NANSIR	569809	67	232	6	14950	627	702	22	36	E76	04	76
EAGLE RAYMONC ELK														
PEND OREILLE PETULAS ERMA	2609566	LYRENE MYRAS WISTAR	537680	72	296	2	14390	546	689	22	39		09	75
EKSTRAN HERBERT V BOW														
BROCKWELL M NORMA	2653432	OLYMPIC VIEW B MAVERICK	579953	73	185	1	20969	974	947	43	25	V76	01	76
EKSTRAN N GARNER BOW														
BROCKWELL ALCATRAZ VICLA	2513632	BROCKWELL FLASH ALCATRAZ	565704	67	264	6	18006	784	688	20	37	V74	05	76
FAR WEST FARMS INC BOW														
SUNNYSIDE WARRIOR STAR	2442267	WESTERN GLOW DARIMOST	546331	68	287	5	15688	791	650	38	45	V76	12	75
*FAR WEST H P VIRGINIA	2528637	ROETTA HANSOME PRINCE	579052	70	264	4	17043	803	821	34	35	V74	10	75
GOLDEN GEM FARM ROCKFORD														
GOLDEN GEM BANNER LIBBY	2638100	OLYMPIC VIEW A BANNER	572639	73	175	2	14396	599	752	26	35	D75	06	76
HARVEY MICHAEL C VANCOUVER														
LONE PALM NAVAJO MILLICENT	2673980	LONE PALM INDEX NAVAJO	586325	73	074	1	22099	1128	1001	52	21		05	76
JOHNSON DALE A MOUNT VERNON														
DENNY DALE PRINCES JIREEN B	2401306	ADOHR PETER PAN PRINCE	491754	66	276	7	15001	741	686	33	44	V74	03	76
KEGLEY LEE OLYMPIA														
SOUTH BAYS DARI LU LU	2447813	SOUTH BAYS DOTS DARIMOST	571177	68	298	5	13841	571	729	23	35	V74	08	75
KNIGHT KEITH PROSSER														
KELAND FARMS FAYVOR LUCY	2649819	HOUSLEYS DARI FAYVOR	580919	73	228	1	17027	670	710	24	33		12	75
LANCASTER JAY LESTER SEQUIM														
GRAYSMARSH FLORA	2465699	OLYMPIC VIEW A BANNER	572639	68	286	5	16969	833	933	43	42	V76	12	75
GRAYSMARSH MISSY	2465705	OLYMPIC VIEW A BANNER	572639	68	267	5	15878	757	796	32	42	V76	03	76
GRAYSMARSH PRIM	2474380	OLYMPIC VIEW A BANNER	572639	68	279	5	16904	791	912	37	42	V76	01	76
GRAYSMARSH M EMPRESS	2608904	OLYMPIC VIEW B MAVERICK	579953	72	305	2	16231	928	724	52	32	E76	08	75
GULDKO B BARBIE	2621023	OLYMPIC VIEW A BANNER	572639	72	211	2	16063	784	774	33	37	V76	03	76

LANCASTER MYRON W SEQUIM															
GRAYSMARSH NOBLE LUCKY LEE	2087567	LAKE LOUISE KINGS NOBLEMAN	506916	61	300	11	15330	666	714	16	46	V70	10	75	
GRAYSMARSH B JANET	2486918	OLYMPIC VIEW A BANNER	572639	69	305	4	14703	757	715	37	41	E76	07	75	
OLYMPIC VIEW B ANNA	2503247	OLYMPIC VIEW A BANNER	572639	69	305	4	15244	710	721	26	41	V76	05	75	
OLYMPIC VIEW B AMY	2577120	OLYMPIC VIEW A BANNER	572639	71	274	3	13833	589	680	18	40	D74	11	75	
OLYMPIC VIEW D GUSSIE	2577128	WILSONA DOLLY NANCE	577346	71	303	3	17107	775	889	32	37	D74	08	75	
OLYMPIC VIEW D BLOOM	2610189	OLYMPIC VIEW A BANNER	572639	72	305	1	14152	705	662	27	32	V76	07	75	
OLYMPIC VIEW B NANCY	2612089	OLYMPIC VIEW A BANNER	572639	72	191	2	14300	609	688	19	36	D76	04	76	
FAR WEST BANNER TRACY	2634880	OLYMPIC VIEW A BANNER	572639	73	298	1	14262	675	712	27	32	V76	09	75	
LESMEISTER JOE SEDRO WOOLLEY															
FAR WEST S BRIGET	2572779	FAR WEST FOREMOST SENSATION	579487	71	272	3	16558	631	922	20	31		12	75	
MCMONIGLE ALBERT H & JOHN P YELM															
MAXVALES F J CAROL	2397252	MAXVALES FOREMOST JUMP	570058	66	271	7	21688	948	1893	74	39	E74	04	76	
MAXVALES JUMPS LIESL	2422711	MAXVALES FOREMOST JUMP	570058	67	305	5	14564	623	700	21	38	V74	08	75	
MCMONIGLE CHARLES C YELM															
MAXVALES FJ DITTO	2398181	MAXVALES FOREMOST JUMP	570058	66	274	7	20545	980	1706	80	40	V74	04	76	
MESSNER FRANK BRUSH PRAIRIE															
SILVER STAR D EMORY LITA	2602120	SANDE HILL DOUBLE EMORY	567336	72	236	3	15053	681	660	14	41		04	76	
MILLER MERLE BURLINGTON															
GRAYSMARSH B REGINA	2500397	OLYMPIC VIEW A BANNER	572639	69	296	4	14142	575	727	16	41	D73	09	75	
TIDELAND HEROS ALTHEA	2562261	TIDELAND ASTORS HERO	577644	71	270	3	16245	712	862	31	32		12	75	
NEWMAN LAWRENCE M RAYMOND															
NEW HAVEN BAN MOLLIE	2642808	OLYMPIC VIEW A BANNER	572639	71	284	2	11573	486	681	24	37	D74	10	75	
REHM EST FRED LYNDEN															
CLOVER JACK COPY FLORA	2553163	ROSEWOOD AM COPYRIGHT	570498	70	305	2	18237	681	680	4	36		07	75	
ROBINSON C A & SON SEQUIM															
ROBINDELL BANNER MONETA	2642108	OLYMPIC VIEW A BANNER	572639	73	172	1	15445	690	763	24	31	D76	12	75	
ROZELYN FARM LYNDEN															
BEETCHENOW FARMS JUDYS JOYCE	2266990	BURGERS PLACE BILLY	511244	64	299	9	15501	737	772	30	47	D68	10	75	
*GOLDEN BILOLIZE L LETHA	2644314	ROZELYN DARI BOY BING	579316	72	298	3	17737	757	753	22	35	V76	10	75	
GOLDEN BILOLIZE BELLE	2644321	ROZELYN DARI BOY BING	579316	72	305	2	18067	793	862	29	31	D74	07	75	
SHIELDS JOHN D LYNDEN															
SHAN LAN BANNER KRISTI	2674614	OLYMPIC VIEW A BANNER	572639	73	305	1	16327	712	652	22	30	D76	06	75	
VANDER GRIEND MARIUS R LYNDEN															
BAKER VIEW C DANNA	2632345	OLYMPIC VIEW A BANNER	572639	73	179	2	11132	530	766	31	35		05	76	
WESTERN GLOW FARMS INC BOW															
WESTERN HILLS ANN	2222246	WESTERN GLOW MILLIES TRAVELER	552494	63	284	11	17444	795	751	24	39	D68	04	76	
WESTERN GLOW FARMS INC & FRIEDRICHS JERRY BOW															
DAFFODIL CARIMOSTS SHEILA	2350698	WESTERN GLOW DARIMOST	546331	66	277	8	17490	850	661	31	46	V74	04	76	
WINTERS KENNETH J MABTON															
WINACRES PRINCES VACA	2445867	LYRENE MAY ROSE PRINCE	553667	67	305	5	17372	732	653	26	45	E74	02	75	
LYRENE CLINT DIXIE	2564783	KELLOGG NANCES PRINCE	579650	71	305	2	16590	687	894	32	34	A74	12	74	
*HILL KREST F JOSEPHINE	2598203	GRAIN MEADOW D FORTUNE	566944	72	300	2	16939	709	786	25	39	V75	10	75	
DIVERSIFIED TM PALMA	2660620	SANDE HILL DOUBLE EMORY	567336	74	066	1	14389	496	682	13	34		05	76	
DIVERSIFIED EMORY RONA	2660621	SANDE HILL DOUBLE EMORY	567336	74	084	1	14782	544	709	16	35		04	76	
WINTERS KENNETH J & CAROL J MABTON															
WINACRES DARI FAYVOR JINGLE	2628539	HOUSLEYS DARI FAYVOR	580919	73	187	2	16082	639	701	21	39	D75	05	76	
		WISCONSIN													
BANECK ALLEN E HAMBURG															
RIDGE FARM KALS PRIDE	2443336	ELK MEADOW KANIAHS KAL	573191	68	269	6	16048	699	706	26	36	D74	03	76	
BOUTWELL R H REEDSBURG															
PLAIN VU CANDYS CRYSTAL	2545648	NORTHERN HERMES	543158	70	262	4	15258	689	653	24	43	V74	03	76	
LILAC HILL ROSEMARY	2595284	LYRENE FARGO	574026	72	287	2	15385	728	741	32	36	D74	10	75	
BRINGE ALFRED & SONS HOLMEN															
FERN DALES GLO	2535903	BURGERS PLACE BILLY	511244	66	305	5	12809	634	665	31	45		07	75	
BURTON DONALD T EAGLE															
ELDERWOOD PAT KRIS	2652201	FALCONS WISTAR PATRICIAN	583873	73	062	1	17187	574	662	12	26	V76	04	76	
CLARK WESLEY R VIOLA															
WESGRAY HORNET DESTINY	2618027	CLOVELLY TOP HORNET	575666	72	291	2	11184	461	697	20	37		10	75	
CLAUSING ROYAL H CEDARBURG															
GUSANNAS TOP MARINE RICHELLA	2597274	MCDONALDS TOP MARINE	579704	71	295	3	14500	543	758	11	39		09	75	
CURRAN DOUGLAS J TAYLOR															
LONE OAK HERCULESS GENEVA ANN	2395017	TUCK A WAYS HERCULES	567697	67	296	5	14766	606	828	24	34	V74	10	75	
LONE OAK HERCULES DAFFY	2441405	TUCK A WAYS HERCULES	567697	68	239	4	14149	715	677	38	32	V74	02	76	
DORN DENNIS & DEAN JANESVILLE															
INGRID F MUKOKIE	2616761	HOUSLEYS DARI FAYVOR	580919	72	194	2	16242	610	923	28	38		04	76	
DOSCH URIEL & SONS RICHLAND CENTER															
BETTSWARDS BILLYS MARGO	2451493	BURGERS PLACE BILLY	511244	68	300	6	15278	644	695	18	46	V76	10	75	
FOOTE CHARLES JR ONRO															
ATWOOD FARM CLOVERS BLOSSOM	2351595	COWAN FARMS GALLANT	566439	65	268	7	14042	599	696	19	37	D76	05	76	
GEORGESON KEITH P MADISON															
WEE MANOR T D CANDI	2649869	WEE MANOR TOP DIVIDEND	579211	73	219	1	12787	502	672	18	25		12	75	
GEORGESON LARRY MADISON															
GOLDEN HAVEN T DS BETINA	2556422	WEE MANOR TOP DIVIDEND	579211	70	231	2	15522	711	954	41	31	V74	12	74	
WEE MANOR T C DANDY	2681590	WEE MANOR TOP COMMAND	581091	73	085	1	16758	719	671	25	19		08	75	
GRISWOLD THOMAS A SR IXONIA															
TAG LANE FORESQUIRE NAOMI	2507951	LOCKSHORE K FORESQUIRE	560183	69	302	5	19327	990	881	54	44	V76	09	75	
TAG LANE FORE MAUDE	2519934	LOCKSHORE K FORESQUIRE	560183	69	305	4	19646	854	946	36	43	V76	09	75	
ROETTA M RUBY	2550712	ROETTA KNIGHTS BLOSSOM MAKER	563656	70	305	1	22334	935	720	18	34	V76	08	75	
TAG LANE PRINCES ELLEN	2552980	LYRENE MAY ROSE PRINCE	553667	70	305	3	18467	892	733	41	42	E76	03	75	
HANSEN MR & MRS CLAYTON & SONS NEW LISBON															
MARSHALLANES VALOR FLICKER	2620319	CAR DALES VALOR ACE	572488	72	246	2	15448	752	680	37	37	V76	01	76	
HARNESS W G NEENAH															
HARNESS FARMS FABIANS PENNY	2648024	GRANDVIEW WISTARS FABIAN	583550	73	074	1	12664	539	682	23	25		05	76	
HARNESS W G & SONS NEENAH															
HARNESS FARMS KINGS FASHION	2441891	HARNESS FARMS Z KING	571409	67	290	6	16364	714	909	36	36		12	75	
JASURDA FRANK PHILLIPS															
ROYAL ACRES D JOY	2482241	ROES MOR E DISTINCTION	548128	68	286	5	14240	606	688	21	44	D73	12	75	
JENSEN DALE A AMERY															
DAWNS H KELLY	2391724	MARGOS HAMLET	567074	66	277	7	13540	642	698	30	36	V73	03	76	
JENSGOLDEN DISTINCT DEE DEE	2621015	ROES MOR E DISTINCTION	548128	72	249	2	14126	532	662	15	39	V76	12	75	
KLEMM CLIFFORD W BARABOO															
MARSHALLANES V PAULINE	2421309	MCDONALD FARMS MISTER VIRGIL	518026	67	303	5	13932	733	660	39	44	V76	09	75	
KLUM STEVEN CHASEBURG															
COULEE CREST MARTY LORA	2582366	COULEE CREST HALS MARTY	578925	71	188	2	15538	631	725	22	26	D74	05	76	
KNIGGE CHARLES ONRO															
WISPRIDE FAYVORS KRISTA	2605074	HOUSLEYS DARI FAYVOR	580919	72	281	2	14802	626	716	23	39	V76	11	75	
KRULL JACK L BONDUEL															
CHES ANN DEWDROP TERRY HAZEL	2262825	NORGERTS ROYAL NANCE DEWDROP	547027	64	305	3	17238	638	1021	20	39	V73	05	75	
KUHTZ DAVID WAUKESHA															
KUHTZDALE T H LUCY	2551137	CLOVELLY TOP HORNET	575666	70	248	3	14541	617	884	26	40	V73	03	76	

KUHTZ LEROY WAUKESHA													
KUHTZDALE NICKS CASEY	2620446	KUHTZDALE T D ST NICK	581371	72	276	2	13806	577	698	21	28	11	75
LURVEY LESTER & SONS BARABOO													
BRANDON B SYLVIA	2421265	BURGERS PLACE BILLY	511244	67	274	7	18710	795	912	26	46 V76	03	76
MCDE ORRIN FORT ATKINSON													
MO DELL DOMINO CAMAY	2566708	LYRENE TOP DOMINO	574020	71	301	3	14187	550	650	11	42	07	75
NUTTELMAN NORBERT WEST SALEM													
BOSTWICK VALLEY PATSY	2433757	NORTHERN HERMES	543158	67	299	4	14488	665	676	25	43 V74	08	75
POLZIN JOHN CADOTT													
MARSHALLANES AR PRIDE	2587532	PRESTDALE F ARTIC	549335	71	280	3	15874	824	652	43	41	12	75
PRALLE BERNARD ONALASKA													
*FAUVER HILL CHIEF DODO	2528306	KELLOGG EMPORER CHIEF	576490	69	274	4	18694	801	806	27	38 V76	12	75
SOLDIERS LODGE CORPORAL SHEILA	2539185	APPLEBROOK FAMES CORPORAL	557482	70	146	3	17044	711	724	23	41 V76	04	75
PRITZL EDWARD CATO													
FAIRFIELD H MONETTE	2519283	CLOVELLY TCP HORNET	575666	69	305	3	14594	532	928	20	40 V74	10	74
FAIRFIELDS H CORA	2632534	CLOVELLY TCP HORNET	575666	73	305	1	15244	570	774	19	33 D76	08	75
SCHOMBURG RICHARD WEST SALEM													
THATCHER FARMS CALYPSO	2198146	THATCHER FARMS SULTAN	552960	63	272	5	13864	531	704	11	35 V73	02	76
SCHULZ JONATHAN D EDGAR													
HULMARCO SHANDA	2570947	ROES MOR E DISTINCTION	548128	70	305	3	12980	545	704	22	42	07	75
SCHUTH AUGUST H FORT ATKINSON													
BURKES TAVERN BON DELLA	2565183	WAVERLY FARMS BONANZA	577692	71	292	3	14196	572	770	23	32	05	75
SCHWEMMER GLEN FORT ATKINSON													
FAUNROWS FIESTA	2463719	CLEVERLANDS GENERAL ELDORADO	552896	68	261	6	14409	595	834	21	45 D74	06	76
SEGUIN DURWOOD ELEVA													
VALLEY VIEW ACRES FOLLY MIDST	2439517	CLEVERLANDS GENERAL ELDORADO	552896	67	303	4	13647	590	654	21	44	06	75
SMITH WARREN A WATERTOWN													
CITY VIEWS STARCREST	2355988	BURGERS PLACE BILLY	511244	65	305	8	15803	654	659	15	46 V73	07	75
CITY VIEWS AM LOLITA	2568893	ROSEWOOD NONAS AMBASSADOR	556765	71	305	2	18733	693	744	11	40	10	74
SMITH WAYNE WATERTOWN													
SPRINGMEADOW GOVERNORS MARILYN	2517355	WERNS GOVENORS WINNER	573445	69	263	5	16159	726	717	28	36 V73	04	76
STALLMAN BROS ELK MOUND													
ELK MEADOW ODAS HEIFER	2551363	NORTHERN HERMES	543158	70	249	4	14631	615	796	26	43	04	76
TORREY LYNN & DONNA & MERZ DR EARL BRISTOL													
WEE MANOR T D JUDY	2625597	WEE MANOR TOP DIVIDEND	579211	73	196	2	14015	592	717	25	27 E76	04	76
VIEN GARY R EDGERTON													
BLACK CREEK EMORYS ROSANN	2684517	SANDE HILL DOUBLE EMORY	567336	71	189	2	14241	641	765	23	39 V76	03	76
WELLES SIDNEY ROSENDALE													
BIRCHWOODS JENNEY	2547926	CLEVERLANDS GENERAL ELDORADO	552896	70	269	4	12806	566	677	26	43	02	76
WILLIAMS CHESTER & BARBARA WAUKESHA													
DENDELS ORCHARDS C KAY	2564930	APPLEBROOK FAMES CORPORAL	557482	71	305	2	13560	532	684	19	38 D73	07	74

SWING INTO ACTION!

Take your pen or pencil right now and WRITE TODAY for full details on Official Production Testing. Once you get the facts, we're sure you'll agree

. . . ***IT PAYS TO TEST*** . . .

WITH

THE AMERICAN GUERNSEY CATTLE CLUB

PETERBOROUGH • NEW HAMPSHIRE

1976 SEPTEMBER GOLD STAR DAMS

HERD OWNER / NAME OF COW	ADDRESS / REG.NO.	SIRE NAME	REG.NO	BRTH YR	RECORD DAY	NO	AVERAGE MILK	FAT	COW INDEX M	F	RPT	SIF	CLASS	LAST CALV
		ARIZONA												
MARKWOOD ENTERPRISES INC CHANDLER														
*WELCOME FANCY KAREN	2569631	WELCOME FANCY BILL	577955	70	263	3	19333	860	1045	42	40		V75	12 75
		CALIFORNIA												
CLEVER GEORGE H TRACY														
*CLEVERLANDS ELDORADO SUGAR PIE	2508221	CLEVERLANDS GENERAL ELDORADO	552896	69	274	5	19271	709	942	28	45		V75	02 76
ORISIO RAYMOND TULARE														
*BEATRICE FERNDALE JANIE	2446151	ADOHR PRINCE FERNDALE	561775	68	277	3	19711	909	1137	51	33		E76	12 75
ORISIO RAYMOND & WILSON R C & DOUGLAS TULARE														
*MYOWN T HORNETS MIL	2591288	CLOVELLY TOP HORNET	575666	71	305	2	19615	897	1296	52	37		V75	08 75
		FLORIDA												
WARD CARROLL L JR ASTATULA														
*LAY LAINE BONUS LAURA	2615224	EDISTO FARMS FAVORITES BONUS	579589	72	277	2	14785	600	758	24	36		V74	11 75
		GEORGIA												
HAGA H J FORT VALLEY														
*PINEMONT Y ANNETTE	2576115	PINEMONT WOOD YEOMAN	581824	71	245	3	16258	649	979	28	33		V74	02 76
		ILLINOIS												
BAKER GEORGE L MOLINE														
*DANCYVILLES WISTAR JANE	2460181	LYRENE MYRAS WISTAR	537680	68	305	5	12316	592	762	38	44		V76	08 75
ERDMAN LINDA CHENOA														
*MYOWN TOP MARINE MEL	2581937	MCDONALDS TOP MARINE	579704	71	275	3	16927	670	815	11	39		V76	12 75
		INDIANA												
HOCHSTETLER MELVIN L BREMEN														
*PENNYRILE T H GENIE	2592160	CLOVELLY TOP HORNET	575666	71	299	2	13814	619	956	37	37		V75	07 75
SOUTH VIEW FARMS INC SOUTH WHITLEY														
*SOUTH VIEW JOES DEBRA	2515170	SOUTH VIEW BILLY JOE	575202	69	257	5	15159	673	780	23	34		V75	05 76
		IOWA												
FINCH HAROLD & LARRY NORWALK														
*ELMARDA TOP HORNET MARIGOLD	2569164	CLOVELLY TOP HORNET	575666	71	287	2	15505	682	806	24	35		E75	09 75
		MARYLAND												
CLOVERLAND FARMS DAIRY INC PHOENIX														
*WEE MANOR T D DEEDIE	2649861	WEE MANOR TOP DIVIDEND	579211	72	259	3	17261	767	1057	43	34		V76	02 76
		MICHIGAN												
DENDEL JACK ALLEGAN														
*CARLSDALE O CORA	2596406	APPLEBROOK FAMES CORPORAL	557482	71	277	3	18636	750	963	26	42		E76	01 76
FISH JAMES A & ALICE B HICKORY CORNERS														
*LOCKSHORE WISTAR LAVINIA	2616397	LYRENE MYRAS WISTAR	537680	72	305	2	16598	783	787	39	40		V75	07 75
MICHIGAN STATE UNIVERSITY KELLOGG FARM HICKORY CORNERS														
*KELLOGG EMORY JOANNE	2519912	SANDE HILL DOUBLE EMORY	567336	69	305	4	17632	825	758	28	43		V76	07 75
		MISSOURI												
GATES SANDRA MESSER CAIRO														
*SAM E JOS FOREMOST EMPRESS	2505287	GAYOSO VIEW FAMES FOREMOST	558793	69	305	4	14230	599	819	32	43		V75	05 75
UNIVERSITY OF MISSOURI COLUMBIA														
*FOREMOST EMORY H BRIDGET	2593883	SANDE HILL DOUBLE EMORY	567336	71	279	2	11435	504	770	23	40		V75	10 75
		NEW MEXICO												
HANDLEY DAVID E VEGUITA														
*SANDES LUCKY STAR	2583994	SANDE HILL DOUBLE EMORY	567336	71	305	2	16254	632	955	26	39		V75	05 75
		NORTH CAROLINA												
HILL GEORGE WATTS ROUGEMONT														
*BURKES TAVERN MARKMAN FLOSS	2523657	HAMHURST FARMS MARKMAN	567591	70	251	4	16024	666	794	28	38		E74	08 75
		OHIO												
BULCHER EDWARD & ROSEANN ROSSBURG														
*FAWN ISLE HANDY BOYS CORA	2514097	GRANDVIEW N HANDY BOY	575682	69	283	5	15812	610	865	20	39		V76	01 76
LANG WENDELL W BIG PRAIRIE														
*LANGACRES SPRING HILL SIBYL	2553992	VILLA WAY NANCES DELBERT	575363	69	304	4	16041	768	986	45	35		V76	09 75
		OKLAHOMA												
MUNGLE J JENE ATOKA														
*MUNGLES CHAMPION CLOVER	2573693	MUNGLES IODINES CHAMPION	577474	71	241	3	15352	684	796	33	33		V75	03 76
		OREGON												
HERTEL CHARLES & VICKI FOREST GROVE														
*VANHER MAY ROSE SATIN	2545434	LYRENE MAY ROSE PRINCE	553667	70	287	3	17029	845	1003	56	42		V76	11 75
WINTER STACEY E JUNCTION CITY														
*PLAINVIEW FARM DM ELLEN	2489979	WESTERN GLOW DARIMOST	546331	68	292	4	15677	687	752	29	44		V76	11 75
		PENNSYLVANIA												
CELESTINE A J SCENERY HILL														
*ELSVIEW FARMS JEDS JEWEL	2483564	ELSVIEW FARMS NANCES JED	571890	68	279	5	17113	732	783	22	37		E75	01 76
LEADER GUY A & SONS INC YORK														
*LEADERS FARGO BONITA	2618927	LYRENE FARGO	574026	72	277	2	16720	843	768	35	36		V75	11 75
		SOUTH CAROLINA												
EDISTO FARMS DENMARK														
*EDISTO FARMS R ROSA	2422497	EDISTO FARMS J ROYALMOST	570997	67	305	5	14626	656	784	32	39		V74	08 75
*EDISTO FARMS REBECCA	2481352	SHOAL FALLS FAMES SPIRIT	569359	68	252	5	14700	615	771	22	36		V74	06 76
*EDISTO FARMS R N JIPPY	2533272	NORGERTS ROYAL NANCE	533769	69	305	3	15932	708	871	28	43		V74	07 75
MILLS STEVE A SALUDA														
*PINEMONT FALCON FRANCES	2576120	SPRING RIDGE G FALCON	558133	71	305	2	18010	723	860	28	38		V74	07 75
		SOUTH DAKOTA												
JOHNSTON DOUGLAS L SUMMIT														
*KINGENDALE L RAQUEL	2559088	WEE MANOR TOP DIVIDEND	579211	70	258	3	16685	676	890	28	35		V74	11 75
		TENNESSEE												
HOUSLEY LEE RICEVILLE														
*ELMWOOD FARMS ROYAL FLUTE	2418759	GAYOSO VIEW FAMES KING	547459	66	300	3	14684	588	752	22	39		V73	09 75
RILEY CRAIG RICEVILLE														
*LAFACE CHAMPION MARGO	2550690	HOUSLEYS J CHAMPION	558947	70	264	3	17350	787	815	38	42		E76	01 76
		VIRGINIA												
WAMPLER WAYNE B BOONES MILL														
*SHENMONT CORPORAL PHYLLIS	2582603	APPLEBROOK FAMES CORPORAL	557482	71	285	3	15627	619	862	23	42		V76	11 75
		WASHINGTON												
FAR WEST FARMS INC BOW														
*FAR WEST H P VIRGINIA	2528637	ROETTA HANSOME PRINCE	579052	70	264	4	17043	803	821	34	35		V74	10 75
ROZELYN FARM LYNDEN														
*GOLDEN BILOLIZE L LETHA	2644314	ROZELYN DARI BOY BING	579316	72	298	3	17737	757	753	22	35		V76	10 75
WINTERS KENNETH J MABTON														
*HILL KREST F JOSEPHINE	2598203	GRAIN MEADOW D FORTUNE	566944	72	300	2	16939	709	786	25	39		V75	10 75
		WISCONSIN												
PRALLE BERNARD ONALASKA														
*FAUVER HILL CHIEF DODO	2528306	KELLOGG EMPORER CHIEF	576490	69	274	4	18694	801	806	27	38		V76	12 75

ABS AMERICAN BREEDERS SERVICE

DUTCH

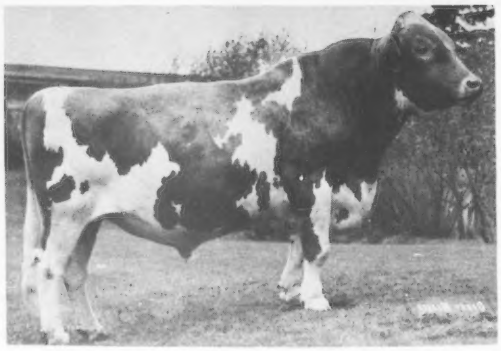

G0781 Clovelly TOP HORNET, AGCC G ★ S
USDA, 9/76
144 D., 259 R., 76 H. 11,805M 4.39% 518BF
Rpt. 86% RIP 22%
PD (74) +$99 +1,169M -.24% +30BF
42 Class. Dtrs. Avg. 86.4

G0806 DUTCH MILL TOP HORNETS FERNELL

They were made for each other. That was our feeling when **"Fern"** was mated to **TOP HORNET.** Every mating is ma with the goal of getting the best from each parent. You can get excited about **DUTCH MILL's** future . . . he combi the strengths of **"Fern"** and **TOP HORNET.** It's another way of saying milk, milk and type, type. When **DUTCH MI** makes it, people will say, "He ought to . . . he came from good stock." We agree.

AMERICAN BREEDERS SERVICE / DeForest, Wis. 53532 Tel. 608-846-3721

MILL

← FERN's UDDER

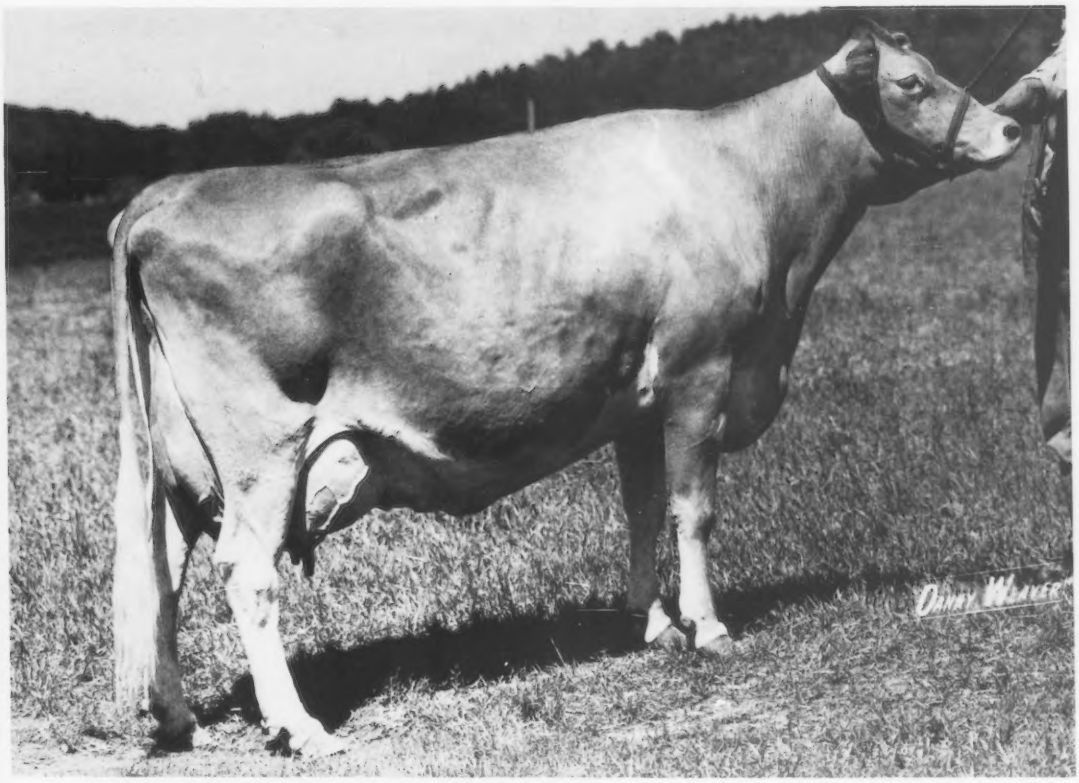

GOIN FARMS FERN, 5 TIMES EXCELLENT

ern" was tremendous . . . our hopes and plans are built on her blood. **DUTCH LL** is her third son to be used here. She was a Gold Star Dam, Grand ampion at the 1970 World Dairy Expo and other shows. She came to us in the dle of her five-year-old record and then made three consecutive 1,000-pound ords. Her FAYVOR daughter made 808 pounds of fat and was nominated for -American in 1975. **FERN's** admirers called her a brood cow. We agree.

GOIN FARMS FERN

13930–626–1-11DHI–305–2x
15730–765–3-03DHI–305–2x
19170–879–4-03DHI–305–2x
18800–843–5-03DHI–305–2x
24010–1016–6-03DHI–365–2x
24752–1069–7-11DHIR–365–2x
24510–1010–9-03DHIR–365–2x

DUTCH MILL FARM — Roy Jacobs & Sons — Sparta, Wis. 54656 — Phone (608) 269-2794

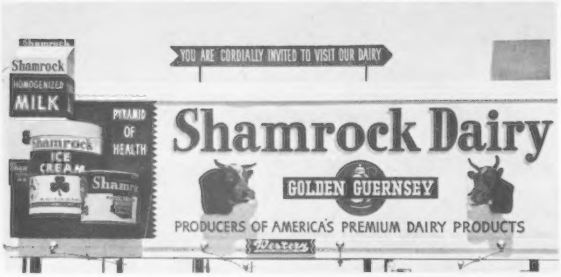

SHAMROCK FARMS COMPANY

Our EXCELLENT "DOREEN" ALL-AMERICAN 3-YEAR-OLD, 1973 IS A REPEAT CHAMPION AT ARIZONA STATE FAIR, 1975 AND 1976

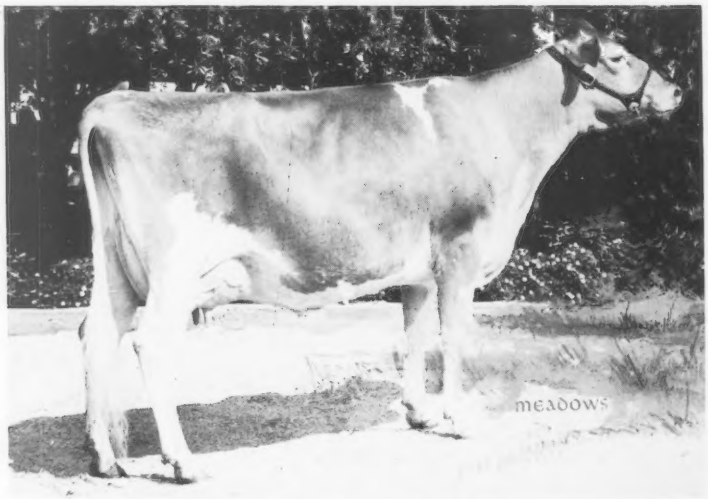

ADOHR ARTHUR DOREEN – EXCELLENT '75 – 92.0

FIRST 3-YEAR-OLD, SENIOR AND GRAND CHAMPION, NATIONAL GUERNSEY SHOW, FRESNO, ALL-BREEDS SUPREME CHAMPION, NATIONAL, 1973. ALL-AMERICAN 3-YEAR-OLD, 1973. SENIOR AND GRAND CHAMPION, ARIZONA STATE FAIR, 1975, 1976.

HER DAUGHTER – SHAMROCK FORTUNE DOREEN, 1st Senior Calf, ARIZONA, 1976

OTHER WINNERS AT ARIZONA STATE FAIR, 1976

SHAMROCK F GENETIC	1st Senior Bull Calf A son of Adohr Lafayette Fay Genie, 2nd 4-year-old, ARIZONA, 1976
SHAMROCK T H ACTOR	1st Junior Yearling Bull
SHAMROCK HILDIES DIVIDEND	1st Senior Yearling Bull, JUNIOR and GRAND CHAMPION BULL
ADOHR LAFAYETTE DONDETTA	2nd Aged Cow – 2nd Udder Beaten only by her stablemate "DOREEN" – pictured above
ADOHR LAFAYETTE FAY GENIE	2nd 4-Year-Old – dam of SHAMROCK F GENETIC – 1st Sr. Bull Calf
ADOHR LAFAYETTE BON HELENE	3rd 4-Year-Old
SHAMROCK CHAMPS CHARM	1st Dry Cow

FIRST CALF HERD . . . FIRST YEARLING HERD
SECOND AND THIRD DAIRY HERD . . . FIRST BEST 3 FEMALES
FIRST SENIOR GET BY HIGH MEADOWS JOLLY LAFAYETTE
FIRST ON PRODUCE OF SHAMROCK CHAMPS DELLA

ADOHR WAS PREMIER BREEDER ON ANIMALS THAT WE PURCHASED AND SHOWED ARIZONA STATE FAIR, 1976

Norman P. McClelland, Owner
Phone 887-0300
Carrol Ross, Herdsman

Visitors Always Welcome

SHAMROCK FARMS COMPANY
P.O. Box 50027
Tucson, Arizona 85703